DARLEY-THIRKELL

0133270

William Frederick Darley

and

Jemima Brown Thirkell

Their Ancestors

and

Their Descendants

DATE MICROFILM
5/7/73
ITEM ON ROLL
1 of
CAMERA NO.
SLC-15
CATALOGUE NO.
924074

GENEALOGICAL SOCIETY
OF THE CHURCH OF JESUS CHRIST
OF LATTER-DAY SAINTS

Published by

William Frederick Darley
Family Organization
Archibald E. Darley, Pres.
Centerville, Utah

1st Edition
June 1965

Printed in the United States of America

CARR PRINTING COMPANY
Bountiful, Utah

ACKNOWLEDGMENT

To each of you who took time to assamble and organize names, dates, facts, histories, and pictures for the book; we gratefully say thank you.

We are deeply appreciative to you who demonstrated your faith and confidence in us by quickly responding to our request for histories, pictures and money, and to those who furnished money and ordered books without first seeing the book you were buying. Without your willingness to do this, the book would have been impossible.

We wish to name Vie Kerr Darley who was the only one to get her material to us before the date first set, about two years ago. It was so well outlined and included so much information, that our desire to publish the book was strengthened. Our thanks to Kathleen L. Darley for her expert help in preparing her chapter for the printer.

Writing the book at this time is very important while we are still able to get these thrilling life stories, not only of our immigrants from England but also of our first pioneer Utah family, from William Henry to Elizabeth. We are grateful to you who helped us get these stories. They are and always will be the most cherished parts of the book to many, and we are sincerely happy to be able to play a part in handing them down to future generations.

Last but not least, we feel greatly indebted to you six (Frederick and Maria, Charles and Pearl, Sara and Elizabeth) of the original Utah family, who have so patiently answered our many questions and have kept us in line by helping us sift facts from fiction and have been a dependable source of information and strength. We love you and thank you for your cooperation. We hope you live long and still find joy in life.

DEDICATED

WITH LOVING APPRECIATION

TO THE MEMORY

OF

WILLIAM FREDERICK DUNN DARLEY

OF WHOM IT WAS SAID

"HE WAS SMALL IN STATURE

BUT

A GIANT IN INTELLECT"

AND

JEMIMA BROWN THIRKELL

HIS FAITHFUL AND DEVOTED WIFE

BY

THEIR DESCENDANTS

FOREWORD

Although the living descendants of William Frederick and Jemima Thirkell Darley are far too numerous and widely scattered to be well acquainted with each other, they are very proud of their heritage and feel the bond of kinship which exists. We hope this book will greatly strengthen this bond. We have attempted to assemble herein the known facts, data, experiences, and pictures of William F. and Jemima Thirkell Darley and of John P. and Mary Brown Thirkell and their family and also of the original ten stalwart Darley children, our parents and grandparents, who were born in Utah and who each lived his or her four score and more years. We honor and revere them and are happy to play a part in rescuing this valuable information from the erosion of time.

We are also happy to be able to introduce you, by life stories and pictures, to nearly all your Darley relatives. We hope you will enjoy meeting them as much as we did while we were compiling this book, and we hope you will become acquainted with them and let the ties of kinship grow stronger.

The life stories in this volume are the work of many writers, only a few of whom are named. Some stories are autobiographies but not always written in the first person. In many cases we do not know who actually did the writing. For all, however, we have tried to keep the stories in the language of the writers. You who sent us only the facts and figures will have to accept our essays. We hope they please.

THE EDITORS

EDITORS

Archibald E. Darley

Valarie D. McCracken

FINANCE COMMITTEE

James E. Darley, Chairman

Evan O. Darley

William G. Darley

Charles T. Darley

Manilla M. Perkins

Raymond B. Darley

Elizabeth S. Darley

Valarie D. McCracken

Sara D. Baxter

Elizabeth D. Stewart

OFFICERS OF THE
DARLEY FAMILY ORGANIZATION

Archibald E. Darley, President

Valarie D. McCracken, Vice-president

Sara D. Bradfield, Secretary-Treasurer

Lavon E. Darley, Genealogist

This book is a Darley Family Organization project. All labor and almost all other expense has been furnished at no cost to the organization treasury or book fund. It is being sold at or near the cost of publication. Any money remaining after the publisher is paid will go into the organization treasury.

June 1965

Table of Contents

Chapter		Page
I.	WILLIAM FREDERICK AND JEMIMA THIRKELL DARLEY	15
II.	JOHN PINOCK THIRKELL AND MARY BAYNES BROWN	35
III.	WILLIAM H. DARLEY AND CATHERINE OWEN AND ESTHER MAUGHAN	53
	1. **William O.**: Byron, Leon, William	58
	2. **Mary Jane**: William Henry, Owen, Catherine, Mary	63
	3. **Evan O.**: Edith, Roy M., David	71
	4. **Merrill**	84
IV.	THOMAS T. DARLEY AND SARAH ECKERSELL AND SELENA BAILEY	87
	1. **James**: Earl, Sarah, Vonda, Coy, Betty, Renee	100
	2. **Arch**: Carma, Erma, Lucille	112
	3. **George**: Carl, Lloyd, Marie, Keith, Lola, Grant	128
	4. **Mary**: Flamm, Craig, Glenn, Thomas, Reid, Leslie, Carol, Carma, Robert, L Ray	138
	5. **Thirkell**	161
	6. **Lavon**: Mahlon, Dona, Retta, Dell, Lynn	163
	7. **Henrietta**: Lewis, Dell, William, Darlene, Shirley, Val, ElRay	174
	8. **Rulon**: Rulon, Farrell, Grant, Shirley, Keith, Richard	187
	9. **Vervene**: Betty, Donald	188
	10. **Amanda**: Clair, Helen	192
	11. **Farrell**: Stephen, Linda, Ruth	194
	12. **Raymond**: Nor Rene, Paul, Nancy	201
	13. **Sara**: Ray, Sherma, Florence, Darley, Ivlue, Kent, Jay Lynn, Kathlene, Helen	204
	14. **Aileen**: Lora Lee, William, Donna	224
V.	JOHN T. DARLEY AND POLLY ANN GUNNELL	229
	1. **Sarah**: Pollie, Spencer Frank, Darley John, Earl Grant	240
	2. **John**: Edna Marcia	250

Table of Contents

Chapter Page

V. (cont'd)

3. **William**: William, Lynn, Archie, Don, Reed, Mary Joyce 255
4. **Mary**: Boyd, Pauline, Oral, John, Anna, Shirlee . . 265
5. **Printha Pearl**: Darlene, Dale, Renee, Laura Lee, Deon, Karl, Linda 277
6. **Polly Evelyn**: LeRoy, Dixie Ann, Myron Kent, Kathryn, Francis Dean, Ellen 279

VI. CLARINDA DARLEY AND HEBER L. MAUGHAN . . 283

1. **Manilla** 288
2. **Fred**: Lynn, LuDean, Carrol, Devon, Faye, Wayne . 289
3. **Kate**: Reed, Howard Clair, Stanford Burke . . . 292
4. **Heber**: Lora Liane, Lytel Val, Pauline, Coralie, Maryell Chloe, Kathleen, Rose Mary, Jeffery, Bradford 295
5. **Spencer**: Joan, Dee, Helen Mar, Tamra, Susan Kay 302

VII. GEORGE T. DARLEY AND ISABELL H. ARCHIBALD AND ELIZABETH ANN SIMPSON SHAW 303

1. **Elizabeth** 309
2. **Rebecca**: Vonda, John Darley, Sherman, Darla . . 310
3. **George Woodrow**: Carol, Kathrine, Steven 313
4. **Calvin**: Kathleen Renee, Audrey Ann 315

VIII. FREDERICK T. DARLEY AND MARIA PARKINSON . 317

1. **William Frederick**: Afton, Jeanne, William Frederick, Jack, Faye, Kay 329
2. **Valarie**: Frederick 341
3. **Eldon**: Joyce, Thomas, Donna, Mary, Gerald . . . 344
4. **Lloyd** 351
5. **Maria**: Marilyn, Valeda, Annetta, Keith, David, Duane, Jeneva 353

IX. HENRY THIRKELL DARLEY AND BARBARA NEILSEN AND EFFIE WALTON 363

1. **Percy**: Marilyn 369

Table of Contents

Chapter Page

IX. (cont'd)

2. **Russell** 372
3. **Alvina**: LuDean, Myrtle, Edwin, Laura 368
4. **Mamie**: Joy, Laurence, Henry 369

X. CHARLES T. DARLEY AND SYLVIA PEARL PARKINSON 375

1. **Betsy**: Steven, Sylvia, Kenneth 388
2. **Herman**: Jack 394
3. **Ida Rose**: Darr Lee, James Arthur, Rose Larie . . 396
4. **Valeda**: John Malcolm 401
5. **Ima Pearl**: Rose Ann, Valeda Lynn, Heidi Virginia 403
6. **Virginia**: Clifford, Charles Joseph, Sheri 404

XI. SARA T. DARLEY AND JAMES PARK BAXTER . . 407

1. **Von Della**: Walter Lowell, Ronald Lee 413
2. **James Lowell**: Lorie Jeanne 417
3. **Cleo** 418

XII. ELIZABETH T. DARLEY AND JAMES H. STEWART . 419

1. **James Kenneth** 427
2. **Edna**: James Wendell, Kenneth Scott 428
3. **Blanche**: Peggy Ann, Kathy Jo, Mark David . . . 430

PEDIGREE CHART, WILLIAM F. DARLEY 432

PEDIGREE CHART, JEMIMA THIRKELL 436

PROGENY CHARTS 438

SCOTLAND
NORTH SEA
YORK
Hutton Bushell
Birthplace of
Mary Baynes Brown and
Jemima B. Thirkell
Liverpool
ENGLAND
WALES
NORTHAMPTON
Brigstock
Residence of John Thirkell and
Family where he was game-
keeper for Earl of Cardegan
London
KENT
Cranbrook
Birthplace of
John Thirkell
DEVON
Stoke Damerel
Birthplace of
William F. Darley
ENGLISH CHANNEL

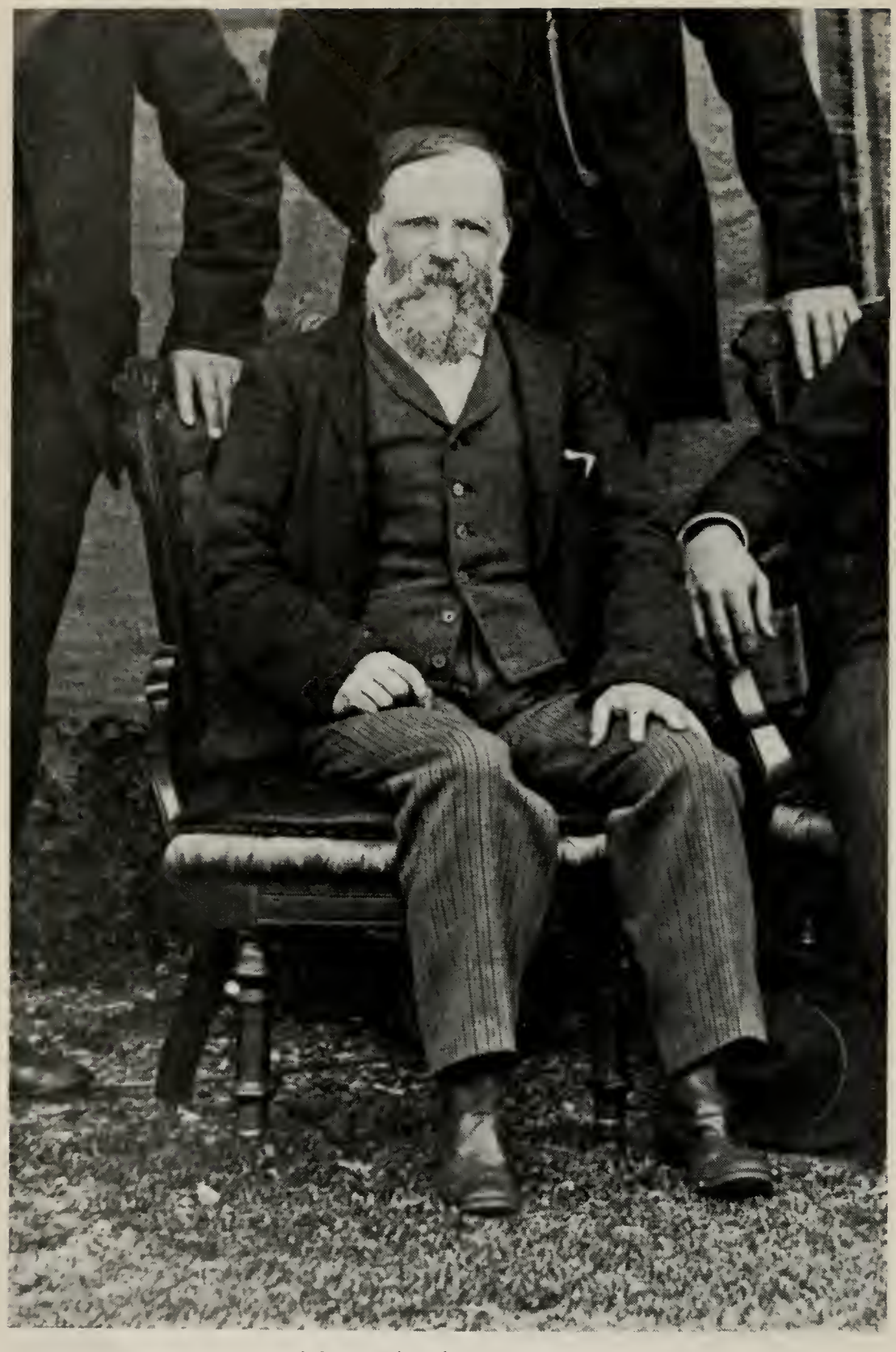

Wm. Frederick Dunn Darley

Jemima Brown Thirkell

Chapter I

Family History of William Frederick Dunn Darley and Jemima Brown Thirkell

Jemima Brown Thirkell William Frederick Dunn Darley

William Frederick Dunn Darley was born at Stoke Damerel, Devonshire, England, the sixth day of November, 1832, son of Elizabeth Dunn and Thomas Darley. On the twenty-first of November, 1832, he was christened at Devonport, Devonshire, England.

Thomas Darley, the father, was a shipwright in His Majesty's dockyard. When William Frederick became of age, he began working in the shipyards as carpenter apprentice. It would have taken seven years' work to gain the rating of shipwright; but before William Frederick completed the apprenticeship, he met the missionaries of the Church of Jesus Christ of Latter-day Saints. Becoming interested in the doctrine they taught, he and his mother, Elizabeth, soon joined the church, he being baptized in

The village of North Hill in Cornwall, England, where the Darley Families on our direct line lived for 200 years (1600-1800).

In the village church a silver chalice is still used inscribed, "In loving memory of her husband, Vincent Darley, from his devoted wife Elizabeth Darley of Battens 1776."

May, 1851, by Phillip Ford. His father and brother, Thomas Henry, did not join the church.

At this time the great desire of the people who accepted the doctrines of this new religion was to join the Saints in America and follow them to the Salt Lake Valley; consequently, several ships were being chartered by the Saints in England, for departure from the port of Liverpool. William Frederick planned to make the voyage to America if there was room for him on one of these ships. His brother, on hearing that he was going to America, gave him a gun to take with him; William G. Darley has what is left of this old gun, having found it in a building on the old homestead.

Not knowing whether there would be room for him on a ship, he nevertheless bade farewell to home, family and friends, and hastened to join one of the groups if possible. After being accepted, he joyfully sailed from the Port of Liverpool the twenty-eighth of February, 1853, aboard the vessel *International* with Captain David Brown in charge. Since William Frederick knew the makeup of ships from his past experience, it isn't surprising to learn that he worked with the crew for his passage.

There were four-hundred Saints aboard this ship, under the Presidency of Christopher Arthur. Also in the Company were John Lyon, author of the "Harp of Zion" and former President of the Glasgow Conference, and Elder R. G. Frazer, who had

DISTRICT OF NEW ORLEANS—PORT OF NEW ORLEANS.

I, David Brown Master or Commander of the Ship International do solemnly, sincerely and truly swear, that the within list, signed by me, and now delivered to the Collector of this District, contains the names of all the Passengers taken on board the said Ship at the Port of Liverpool or at any time since, and that all matters therein set forth are, according to the best of my knowledge and belief, just and true. I do further swear, that none of the said Passengers have died on the voyage. David Brown

Sworn before me, this 28th day of April 1853

[illegible] COLLECTOR.

88	Nancy Somers	2	male		England	[illegible]	[illegible]
89	Caleb Lilly	56	male	Farmer	do	do	
90	Sarah do	[illegible]	male		do	do	
91	Joseph do	36	male	Laborer	do	do	
92	Ann do	34	female		do	do	
93	Mary A do	12	female		do	do	
94	Thos do	10	male		do	do	
95	Sol do	6	male		do	do	
96	Sarah do	1	female		do	do	died Balt
97	John Ballard	41	male	Gardener	do	do	
98	Frances do	23	female		do	do	
99	Sol. Hawkins	35	male	Laborer	do	do	
100	Susannah do	46	female		do	do	
101	Samuel do	19	male	Butcher	do	do	
102	John do	15	male		do	do	
103	William do	9	male		do	do	
104	Chas do	7	male		do	do	
105	Susannah do	5	female		do	do	
106	Joseph do	3	male		do	do	
107	Moses Webb	57	male	Tin Plate worker	do	do	
108	Wm F Darby	21	male	Shipwright	do	do	
109	John Palmer	[illegible]	male	[illegible]	do	do	
	[illegible]	[illegible]	female				
111	William Coffey	[illegible]	male	Gardener	do	do	
112	William S. Gibbs	52	male	[illegible]	do	do	
113	John Langton	39	male	Laborer	do	do	
114	Sol. Forthe	30	male	Joiner	do	do	
115	Sarah do	25	female		do	do	
116	Martha Baker	34	female		do	do	
117	Thos Hollier	25	male	Joiner	do	do	
118	Wm Webb	57	male	Joiner	do	do	
119	Mary do	54	female		do	do	
120	Frederick do	15	male		do	do	
121	Sol Fisher	35	male	Gardener	do	do	
122	Emma do	32	female		do	do	
123	Jane do	11	female		do	do	
124	Robt F. B	26	male	Grocer	do	do	
125	Charlotte do	20	female		do	do	
126	Jonathan Mayes	35	male	Farmer	do	do	
127	Sarah do	35	female		do	do	
128	Alfred do	18	male		do	do	
129	John do	14	male		do	do	
130	Thomas Parsons	15	male	Bricklayer	do	do	
131	Ch Bailey	35	female		do	do	
132	Robt Read	30	male	Farmer	do	do	
133	George do	20	male	do	do	do	
134	Robt Weeks	[illegible]	male	[illegible]	do	do	

The chapel on the Darley estate in Buttercrombe, Yorkshire, England. Many plaques in this little chapel mark the burial places of various members of the Darley family. The latest one at the time this photograph was taken was dated 1961.

presided over the London Conference. An interesting account of this voyage, in the words of President Arthur, is given in a letter to President Samuel W. Richards as follows: *

"Never, I believe, since the days of Captain Noah until the present emigration, has a more respectable company of Saints crossed the wide deluge of waters, to be freed from Babylon's corruption, than has sailed in the *International.*

"After we left the shores of old England, we entered into the following order. I summoned a meeting of all the Priesthood, and when we had ascertained the number and standing of each person, we divided the ship into eight Wards and appointed six traveling Elders to preside over the steerage and two Elders over each two cabins. These Elders presided over each as a branch of the International Conference, and having authority over the same to hold meetings each morning and to preside over all the affairs, both temporal and spiritual.

"These Elders were held amenable to the general council in seeing after the Saints' welfare and were to report every Thursday evening; viz, state of health, sickness, behavior standing, etc. They were to be assisted by a Priest or Teacher. Meetings were held every evening for worship, testimony bearing, teaching and the like.

"The Saints without exception have enjoyed a great amount of the Spirit of God, and our hearts have been made to rejoice in

* Church Historian's office. William Darley, 1853 Crossing plains in Captain Jacob Gates Company J. H. Sept. 9, 1853, p. 25

Battens in North Hill, Cornwall, England, erected by George Vincent Darley in 1581. Here lived Vincent and Elizabeth Darley at the time of the former's death in 1776.

the gifts and blessings of the Holy Spirit such as speaking in tongues, interpretation, prophesying and in a flood of intelligence being poured out upon us in a rich effusion through the Priesthood. These things and the good conduct of the Saints have had a happy result of bringing many to the knowledge of the truth. I am glad to inform you we have baptized all on board but three. We can number the Captain and first and second mates and eighteen of the crew, most of whom intend going right on to the Salt Lake Valley.

"The captain and eight seamen are Swedish, German and Dutch; there are two Negroes and others from Otaheite. Others were friends of the brethren. In all there were forty-eight baptized since we left our native shores.

"The Captain is truly a noble and generous man. He looked after the Saints like a father. We were free from sickness, except a little sea sickness. We had five weeks of head winds and heavy gales, in which our good ship was nearly tossed upside down, only distance in that time, fourteen hundred miles, but wonderful, to relate; in fifteen days we nearly reached the mouth of the Mississippi, sailing at the rate of two hundred and twenty miles a day.

"On the sixth of April we held a celebration to mark the twenty-third anniversary of the organization of the Church. Described quite a ceremonial affair, opening by the firing of several rounds of musketry. In closing we then took the Sacrament and attended to the celebration of four marriages; this finished the morning services. At two o'clock we listened to

This lovely home on the Darley estate in Buttercrombe, Yorkshire, England, was built in the 1860's. Queen Mary visited here in 1936. During World War II it was used as a soldiers' barracks. By the end of the war it was so badly run down it was abandoned.

speeches by the Presiding Elders for three hours. In the evening we tripped the light fantastic.

"Captain Brown was called with others to the office of an Elder.

"From New Orleans the Saints continued the journey up the Mississippi River to Keokuk, Iowa. (Mill. Star, Vol. 15 pp169, 358 and 361) They arrived in New Orleans the twenty-fifth of April, 1853. There were seven deaths and five marriages, and seven births took place."

After an eventful two months' voyage the *International* arrived at New Orleans, United States of America, on the twenty-fifth of April, 1853. After checking at the Custom House, room 219 on the second floor, and leaving their passenger list, they proceeded up the Mississippi River to Keokuk, Iowa, where they disembarked during the last part of April. At the time of the arrival of this group of Saints, another group which had arrived earlier was organizing under the leadership of Jacob Gates to make the trek west. This was the fifth company to start west from Keokuk that season.

At this time we come to a very important incident in the life of William Frederick Darley. It was here he met the John Pinock Thirkell family—John, his wife, Mary Brown, and five daughters: Sarah Ann, aged 15; Jemima, aged 11; Caroline, aged nine; Mary Agnes, aged six; and Rebecca, aged nine months. This family, having left Liverpool, England, with a group of

Saints on the ship *Ellen Maria*, had arrived in New Orleans the seventh of March, 1853, and had then continued on to Keokuk, Iowa, where they were making arrangements to travel to the Salt Lake Valley.

John Thirkell had sent to America in advance money with which he had purchased two wagons and a team and a half of oxen; a man named Wilson owned the other half team. John had been assigned captain of ten in the company; consequently, when William Frederick Darley, aged twenty-one, asked to drive and travel with Brother Thirkell, he was accepted without hesitation.

This company under the direction of Jacob Gates consisted of 262 persons, 147 oxen, thirty-three wagons, forty-seven cows, three mares, one bull, three lambs and five dogs. The company left Keokuk, Iowa, the third of June, 1853. It was one month later, during the week of July seventh to the thirteenth, that they crossed the Missouri River.

After visiting the company as it was crossing "Skunk Creek" on the fourth of August, 1853, Elder Isaac C. Haight, one of the emigration agents returning to Salt Lake Valley, reported all was well with the Captain Gates Company.

On arriving in Salt Lake on the twenty-sixth of September, 1853, they were advised by President Brigham Young to go on to Grantsville. The weary company traveled another twenty-seven miles to reach a place to settle. Arriving at Grantsville, they set up their tents. These were to be their homes until logs could be cut and brought from the canyon to build houses. William Frederick helped the Thirkell family cut logs and build a two room house, and then he went with Mr. Burrbanks to work at the salt plant.

After a couple of years at the salt plant, William Frederick returned to Grantsville and lived with the Thirkell family, helping them clear ten acres of land of greasewood. In the fall of 1855, they planted this land to wheat, but in the spring of 1856, they had no water with which to irrigate it, and the grasshoppers were so thick that the family raised very little wheat.

William Frederick and Jemima Brown Thirkell, second daughter of Mary Brown and John Thirkell, were married on the twenty-second of March, 1857. They were sealed for time and eternity in the Salt Lake Endowment House on the sixteenth of November, 1861. Two children, William Henry and Thomas Thirkell, had been born before the sealing, but they were not sealed to the parents until the eleventh of February, 1898.

Many people were joining the new church and coming to the

Salt Lake Valley. These were being located farther and farther out in all directions from Salt Lake City. However, in Tooele area the Saints faced famine and death, because of drought, saleratus, grasshoppers, and Indian raids. In July, 1856, when Peter Maughan reported the desperate situation to President Brigham Young, he was told to go to Cache Valley and pick a more suitable location. In a few days Peter Maughan with Zial Riggs, George W. Bryan, William Maughan, J. Tate, and M. Morgan made the trip and selected the south end of Cache Valley. No doubt much of the information gained on their quick trip to Cache came from the men handling Elkhorn Cattle Ranch. This was a church owned enterprise with as many as 3,000 head of cattle grazing in the valley during the summer of 1855. However, their report was not all favorable, because hundreds of these cattle starved or froze to death during the winter of 1855-56.

By the middle of September, 1856, Peter Maughan with most of his exploring party and their families, along with a few other courageous men and their families, were again in Cache Valley. As they came to the mouth of the canyon where they could get a good look, Mary Ann Weston Maughan exclaimed, "O, what a beautiful valley."

The men that came were:* Peter Maughan, John Maughan, William Maughan, Francis Gunnell, Bryan Stringham, George W. Bryan, Zial Riggs, D. Thompson, and William Hamblin. These people cleared land, built homes, and harvested grass hay for wintering their cattle and horses. Some of these pioneers returned to Salt Lake Valley for winter; but others became the first permanent white settlers to spend a winter in Cache Valley.

When the members of the scouting company returned to Cache Valley in the spring of 1857, William Frederick Darley and his wife Jemima and her father, John Thirkell, returned with them, leaving the mother, Mary, and three daughters in Grantsville. The eldest daughter, having married John Pool, was making her home in Grantsville. Others that joined the company were: Timothy Parkinson, Timothy F. Parkinson, Henry F. Parkinson, James Cooper, Joseph Woodward, William Gardner, Cooper Cummens, Frank Gunnell, John Rees, Thomas Obery, George and Elias Edwards, and some of their families.

In Cache Valley William Frederick Darley and John Thirkell took up land in what is known as the north field, located about two miles northeast of Wellsville. One had ten acres and the

* Pioneer Monument in Wellsville. "The History of a Valley, Cache Valley" by Joel E. Ricks. Logan Journal May 1, 1909 "Wellsville, The Oldest City in Cache County."

other eleven acres. The men located a spring of water a short distance from the land; they dammed the stream to make a pond which furnished water to irrigate the land which had been planted to wheat. They raised a good crop of wheat that year, too much to take with them when they returned to Grantsville for the winter, so William Frederick built a one-room log house in which they stored the excess grain. This was the first year they had raised enough grain for their bread. The store clothes William Frederick had brought from England were wearing out, so their tent was used to make trousers for him.

While still in Grantsville in the spring of 1858, they received word that the United States soldiers were coming to Utah and that all people must move south. The Darley and Thirkell families moved with the great migration. Because they had used their tent to make trousers, they had no shelter for their journey and had to live in their wagon boxes, one for each family. During the move south William Frederick and Jemima's first child, William Henry, was born on the ninth of May 1858, at White Fork, near where Sandy, Utah, now stands. The mother was ill with a gathered breast and wasn't able to nurse the baby. However, Jemima's mother had a baby just seven months old, so she nursed both babies. This proved to be difficult at night when the baby had to be taken by his father from one wagon to the other and then returned after the nursing, but it saved the child's life, and William Frederick and Jemima were thankful that the circumstances were so favorable. A kitchen was constructed between the wagons to be used by both families; they lived in wagons this way until fall, when word came that the soldiers had come in peace and had moved to Camp Floyd.

The Darley and Thirkell families moved from White Fork to what was then called the Weber Bottoms. This was a low land on the river north of Ogden, Utah. They lived here until the spring of 1859, when the menfolk returned to get the wheat that had been stored in the log house in Cache Valley in the fall of 1857. When the men arrived in Wellsville, they found the wheat still in the log house, unmolested. They also found a good crop of volunteer wheat growing on the land where their first crop had been planted. They harvested this crop and went back to the Weber Bottoms to spend the winter.

The following spring they moved their families into Wellsville, Cache Valley, and found it necessary to build a fort for protection from the Indians. The houses were built about sixteen feet square, with dirt roof and dirt floor, and were built about ten

Standing, left to right: George, John, William, Thomas, Chloe, Frederick, Henry.
Sitting Center left to right: Jemima Brown Thirkell Darley and William Frederick Dunn Darley.
Front, left to right: Elizabeth, Charles, Sarah.

feet apart. The beds were laid on the floor with straw underneath to keep the bedding clean. The corrals were outside of the fort, and the farming was done outside. This arrangement gave the Indians opportunity to steal the cattle and horses, although guards were on duty most of the time.

The valley was covered with one foot of snow on the sixth of April, 1860, when a second son, Thomas Thirkell, was born to William Frederick and Jemima in the one-room log house which the father had built three years earlier to store part of the first wheat raised in the valley.

As the spring advanced and the snow melted, again the fields were prepared and seeded. During the summer William Frederick built another log room on the Thirkell homestead. He then moved the first log room beside it, leaving space between, and later made a third room by enclosing this space. In this home seven more children were born to William Frederick and Jemima: Mary Elizabeth, born the twenty-sixth of September, 1862, died in December, 1862; John Thirkell, born the sixth of December, 1863; Clarinda Thirkell, born the nineteenth of December, 1866; George Thirkell, born the ninth of April, 1869; Frederick Thirkell, born the twenty-seventh of September, 1873; Henry Thirkell born the fifth of December, 1877; and Charles Thirkell born the third of October, 1880.

In 1861 people were still joining the church and coming to America and the West to be with the Saints. The settlers in Cache Valley were helping these pioneers by sending supplies and transportation to the East, that their journey might be easier. Many of them gave their last oxen or wagon to help this glorious cause. Others gave one to four hundred pounds of flour, a gallon of molasses or a side of pork. The sisters knit sox, braided straw hats, and provided other materials that could be used. Then one or two drivers would take the supplies east and bring a family or group of people back to Salt Lake Valley.

About 1862 William Frederick was called on a mission to help settle Bear Lake Valley, so he, with the company, began the journey. As they were traveling through Blacksmith Fork Canyon, William Frederick had an accident in which he received several broken ribs; he had to return to Wellsville and never made the move to Bear Lake Valley.

William Frederick helped Mr. Deacon in the Post Office and after a time became postmaster.

Until 1860 the house of worship at Wellsville was a log building fifteen feet square with a dirt roof and a dirt floor and seats

made of slabs with four legs and no backs. In 1860 they erected a meeting house twenty feet wide and forty feet long, with sawed lumber roof and floor. This was a great improvement and gave ample room for dancing and theaters. By this time there was quite a large ward and the boundaries of the settlement had been extended. More fields were laid out in ten acre plots to make farms for new settlers, although they were still living in the fort and had someone stand guard at night for fear of the Indians.

Each man was enrolled as a soldier to be ready at a minute's notice. They were threatened many times. On one occasion when Chief Washakie with about eight hundred Indians camped near the fort, he demanded two fat oxen and twelve hundred pounds of flour; the Saints had to comply with this demand. The flour was obtained by each family's giving from ten to forty pounds until the required amount was obtained. The people who supplied the oxen were paid with wheat after the harvest in the fall. This was the best way to fight the Indians in those days; a sack of flour was cheaper than a person's life.

These supplies did not last long, and the Indians soon returned with demands for more food. Several children were stolen. On one occasion the Bear Hunter band stole a child, but a group of men followed them and returned the child to its parents. The Washakie band stole a little girl who was never found, although some people thought they saw her in the East, where the Indians may have taken her. Another child, near Mendon, was stolen during the winter of 1862-63 and never found again. It was difficult to keep cattle and horses. This trouble grew steadily worse until the fall of 1862 when Colonel Patrick Conner, who was in command at Fort Douglas, came with a company of cavalrymen and, on the twenty-ninth of January, 1863, made a raid on the Bear Hunter Indians at Battle Creek, north of Franklin, Idaho. There were several settlers and more than three hundred Indians killed; this put an end to this band and brought peace to the valley.

During this uprising the people were still living in the fort. After the Indians were driven from the valley, the Saints obtained permission to develop a city. This project was started in the latter part of 1864 and early 1865. Although land which the settlers had obtained when they first reached the valley was the choice location, those settlers relinquished their rights to this land so that it could be used for the city site. The city was laid out in ten acre blocks, the center block being set apart as the City Public Square, where the church house was to be built. The

blocks surrounding the Public Square were divided into eight lots each; on these the families built their homes. The resulting right angle streets were six rods wide. The people received no deeds to their property until the city was incorporated in January 1866.

The first town meeting was held on the twenty-third of March, 1866, in which the following officers were elected: William H. Maughan, Mayor; Francis Gunnell, Treasurer; Robert Baxter, Assessor and Collector; Thomas Leavitt, Captain of Police; and Robert Murray, Street Supervisor. At this meeting a City Council was also named.

By 1865 they had outgrown the meeting house that had been built in 1860; so, when the spring farming was completed, a new

Wellsville Meeting House

church building was started and by the end of the year it was completed. This building was fifty by twenty-four feet, making a good auditorium. However additions were made as the city grew. During the years 1902 to 1908 another building, the Tabernacle, was erected; the old Meeting House became the Opera House.

At the time the meeting house was being built, William Frederick Darley and David Stoddard owned and operated a shingle mill and furniture manufacturing shop. It was their great honor and privilege to make the shingles and furniture for the church. They were especially particular about furnishing armed chairs to be placed on the stand to accommodate the bish-

Wellsville Tabernacle

opric and other officials attending meetings there. Furniture was made for the homes as well.

This city was brought closer to the Salt Lake Valley by the Deseret Telegraph, which opened to Logan on the eighth of December, 1866.

Under the counsel of President Brigham Young, a cooperative mercantile store was started. Alex Nibley was in charge, and William Frederick Darley obtained employment there. This organization didn't last long, as the value of a share of stock declined until a fifty dollar share was reduced in value to five dollars. Trying again, John Hendry was elected manager and through long perseverance, he made it a paying institution. Before he died, the stock paid a dividend of fifteen per cent annually; it was said that he wore his life out in the store. William Frederick Darley had the good fortune to work with John Hendry in the store, helping with its success. At the death of John Hendry the management was turned over to Joseph Morgan Howell; still William Frederick continued in the store.

With the experience he had gained in the Co-op store, it was natural for William Frederick to start in this business for himself; this he did by starting a small store in the Baxter Shoe Shop. As business improved, he expanded by building a store on the front of his home, extending to the sidewalk. The Darley

Store was typical of the early day stores, with merchandise standing in large barrels, boxes and sacks; almost anything for milady's kitchen was there—crackers, oatmeal, sugar, flour, cornmeal, molasses, vinegar, or coal oil for her lamps. If you wished, you might purchase calico, gingham, cambric, muslin, or sox, stockings, coats, overshoes, or perhaps peanuts or candy for the children. There were also nails, hammers, hinges, pots, pans, or dishes, a piece of salt pork, or, from the large hoop, a wedge of cheese fresh from the Darley Dairy—all of these things and many more were available to those who visited the store.

Another project William Frederick entered into was farming. A section of land was purchased in the Sardine Canyon on which a dairy was set up. This was quite an extensive project, employing a group of young people to help milk the cows, and to help make butter and cheese, which was hauled to Ogden, Utah, and sold for about nine cents a pound. It is interesting to note that the skimmed milk and whey were fed to livestock, which were butchered and also taken to Ogden for sale.

In addition to the ten acres of irrigation land in the north field, their original farm homestead when they came to the valley, and the dairy section in Sardine Canyon, another eighty

Wellsville City Council

Standing, left to right: William Glenn, James Kerr, John Maughan (recorder), Peter Maughan.

Sitting, left to right: William F. Darley, Evan R. Owen, Samuel Perkins.

acre farm in Sardine Canyon was "proved on" for dry-farming, and also a section of land on Gardner's Creek, between Wellsville and Mendon, was bought. It was a common practice for farmers to carry guns to the fields, especially in Sardine Canyon, for protection against wild animals.

William Frederick took an active part in the civic affairs of the community. In March, 1872, he was elected Justice of the Peace and served in this capacity twenty years, resigning on the twenty-third of November, 1892. On the eleventh of June, 1873, the city council voted to levy a tax for schools, and in the same meeting elected William Frederick Darley the assessor and collector of this tax.

William Frederick was a Wellsville City Councilman from 1888 to 1894, when he became the fourth Mayor, serving in this capacity from 1894 to 1896.

William Frederick was postmaster from 1885 to 1889. A room was built onto the store building, having an outside entrance as well as an entrance into the store. When the mail arrived at the post office via Mendon, frequently many of the citizens would already be assembled in the store; as the contents of the mail bags were sorted, the name on each item of mail was called out and the recipient would answer "here" and the item of mail would often be handed to the owner or to a member of that family.

The New York Weekly was received by the postmaster, who read it and then relayed the news of the world to his eager listeners. Each Sunday afternoon it was a common sight to see William Frederick Darley making his way from one end of town to the other, visiting the homes of the blind, the bedfast, and the other shutins, reading and discussing the news with them.

William Frederick and Jemima built a new frame home across the street from the city public square. It was here the Darley Store and postoffice were located. In this home two daughters were born to William Frederick and Jemima; Sarah Thirkell born the twenty-fourth of July, 1883, and Elizabeth Thirkell born the seventeenth of April, 1885 .

The church membership records of William Frederick Darley and his wife, Jemima, were received from Grantsville in April 1857. William Frederick was ordained an Elder in the Church of Jesus Christ of Latter-day Saints in November 1861.

Of the eleven children born to William Frederick Dunn and Jemima Brown Thirkell Darley, ten grew to adulthood, and all have passed the eightieth milestone. The youngest reached her four score on April seventeenth, 1965.

The Darley Home on Main Street after the store was cut off. Grandmother Jemima and her daughter Aunt Elizabeth in front.

Two died at eighty-eight but four are yet alive, one of whom will be ninety-two in September 1965. The following table tells the story.

Names of Children	Date of Birth						Date of Death			Age
William Henry	9	May	1858	at	White Fork,	Utah	26	November	1946	88
Thomas Thirkell	6	Apr.	1860	at	Wellsville,	Utah	19	July	1940	80
Mary Elizabeth	26	Sep.	1862	"	"	"		December	1862	
John Thirkell	6	Dec.	1863	"	"	"	3	July	1950	86
Clarinda Thirkell	19	Dec.	1866	"	"	"	8	January	1955	88
George Thirkell	9	Apr.	1869	"	"	"	8	May	1950	81
Frederick Thirkell	27	Sep.	1873	"	"	"		.....		91
Henry Thirkell	5	Dec.	1877	"	"	"	12	January	1962	84
Charles Thirkell	3	Oct.	1880	"	"	"		.....		84
Sara Thirkell	24	Jul.	1883	"	"	"		.....		83
Elizabeth Thirkell	17	Apr.	1885	"	"	"		.....		80

William Frederick, about five feet three or four inches tall, stood slender and straight. His eyes were brown, his hair and beard brown, turning grey in later years. His hair was often almost as long in the back as was the beard in front. Yet it was always trimmed and neat.

William Frederick Dunn Darley died the nineteenth of June, 1899, at Wellsville, Cache County, Utah, and was buried in the Wellsville City Cemetery.

History of Jemima Brown Thirkell Darley

Jemima Brown Thirkell was born the eleventh day of November, 1841, in Hutton Bushel, Yorkshire, England, the daughter of Mary Baynes Brown and John Pinock Thirkell.

Jemima spent the early years of her life and school days on the estate of the Earl of Cardigan in Northhampton, where her father was employed as gamekeeper. While on the Cardigan estate two other daughters were born to Mary and John Thirkell, making four in all; Sarah Ann, Jemima, Caroline and Mary Agnes.

It was while here that Jemima's parents met the missionaries from America telling of the Church of Jesus Christ of Latter-day Saints. Her parents believed the teachings of this new religion and joined with them, being baptized in 1850. Sarah Ann and Jemima were baptized the twenty-eighth of December, 1850, by John Kimber and confirmed on the twenty-ninth of December, 1850, by Thomas Smart.

On the first of February, 1853, the Thirkell family sailed from Liverpool, England, on board the ship, *Ellen Maria*, for America and the new Zion.

For a girl of eleven years, this could be an exciting or frightening experience—sailing on the ocean about five weeks aboard a crowded ship, then journeying up the Mississippi River to Keokuk, Iowa, then spending ten weeks in wind storms, rains and floods while preparing for the trip to the Salt Lake Valley. Add to this almost three months crossing plains and mountains in a covered wagon or walking. Then on two sad occasions in August, just one week apart, Jemima watched as two of her younger sisters were laid to rest and left beside that long trail—a lifetime of experience in that eleventh year. It was during this critical period when she met and learned to love her companion with whom she would go on helping to build Zion in the Mountain West.

Jemima was a patient dutiful pioneer wife and mother, supporting her very busy husband in his many endeavors and assuming more than her share of the responsibility of rearing their ten children.

Jemima's husband died the nineteenth of June, 1899, at Wellsville, Cache, Utah, leaving her with two boys and two girls still at home. Jemima spent her long widowhood helping her children and taking complete care of some of her grandchildren until her health began to fail. One daughter, Sarah, married in 1908, leaving only the youngest daughter, Elizabeth, with her mother. Elizabeth married in 1911 but continued to live with and care for her mother who became quite helpless several years before she died on the ninth of July, 1916, and was buried in the Wellsville City Cemetery.

Soon after Jemima's death there was a fire in the home which burned it so badly that it was never restored.

Jemima had dark hair and dark brown eyes, some may say black eyes. She had fair complexion and very few wrinkles at age seventy-four. In later years she was a large woman in weight as well as in height. Jemima was a quiet and refined person. Before she died she developed a nervous tremor of the hands which she held crossed in her lap. At her death her feet were shaped as a child's with no deformities, blemishes, corns or callouses.

Great Salt Lake City in 1853

Chapter II

Family History of John Pinock Thirkell and Mary Baynes Brown

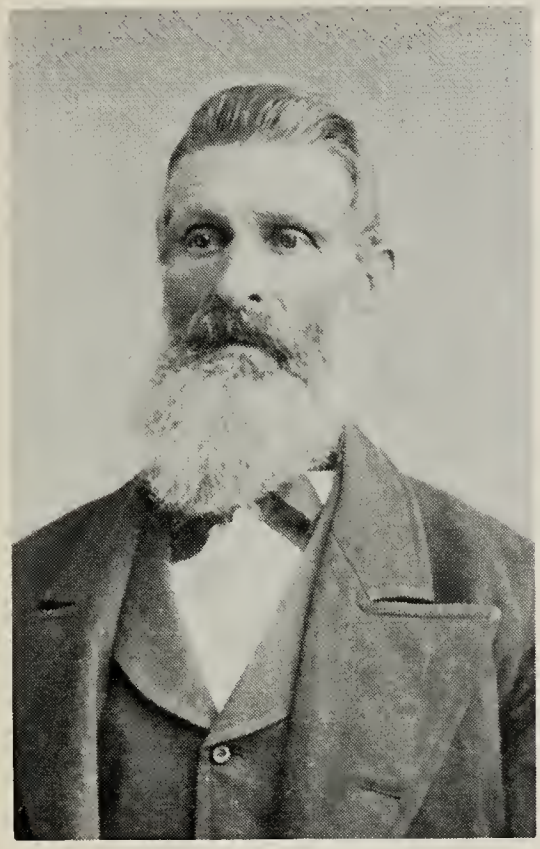

John Pinock Thirkell

Mary Baynes Brown Thirkell

John Pinock Thirkell was born the eighteenth of July, 1814, at Cranbrook, Kent, England, the son of Jemima Chantler and Nathan Pinock Thirkell, the third of seventeen children, thirteen of whom grew to maturity. The name Pinock came from a relative who went to Australia. He and his wife had no children, so they offered to leave their fortune to all of those named Pinock after him. Many of the children were given the name, but no inheritance came to any of them.

Nathan Pinock Thirkell was a game keeper. This occupation at that time was very dangerous. Two sons, George and Henry, had been killed while occupied as gamekeepers; yet John started working with his father at the age of seventeen. One time when

John and his father heard poachers in the forest, they called to them to come out of hiding. As two of them appeared, one of them shot John in the leg. It was at close range, and cloth from his trousers went into the wound with the shot, causing a great deal of trouble. He limped, and, in later years, had to use crutches. On other occasions, John had a finger and one eye injured by poachers. The eye was taken out, scraped and returned to the socket and he had good eyesight afterwards.

When John was twenty-one, he went to the north of England to be gamekeeper for Squire Oswald Eaton. His fame as a gamekeeper had gone before him, and the people, fearing that the pheasants would become too numerous and eat their grain, did not want him to come. When John took over as gamekeeper, he trapped rabbits which had been destroying their crops. On seeing his interest in the welfare of the country, people welcomed him into the vicinity.

While in Northern England, John met Mary Brown, daughter of William Brown and Sarah Baynes. The Baynes were textile designers and weavers. Mary was born the thirtieth of March, 1815, at Hutton Bushel, Yorkshire, England. John and Mary were married the twenty-first of September, 1836. Two children were born to them at Hutton Bushel, Sarah Ann being born the eighteenth of September, 1837, and Jemima born the eleventh of November, 1841.

John moved with his family to Northampton, where he was gamekeeper for the Earl of Cardegan. Here three more children were born, Caroline the seventeenth of February, 1844, at Ebersston; Mary Agnes, the twenty-eighth of April, 1847, at Glaspshorne; and Rebecca, the twenty-eighth of August, 1852, at Brigstock Parks. An old account book used by John at this time is in possession of the family. "The Charge of the Six Hundred" was written of the soldiers that the Earl of Cardegan financed for the King of England.

One day John encountered a local L.D.S. Elder cutting timber. This man told him about the Church of Jesus Christ of Latter-day Saints. The Elder talked with him a long time, quoting and explaining scripture from the Bible to him. When John arrived home, he looked in the Bible for these passages of scripture and was surprised that he had not understood them before. John prayed that he might know whether or not they were true. Shortly after this incident he became seriously ill; never before nor after had he known such illness. His wife suggested that the elders be called. They came and administered to him, and he was

DIS[illegible]T OF NEW-ORLEANS—PORT OF NEW-ORLEANS.

I, W. W. Whitmore Master or Commander of the Ship Ellen Marie do solemnly, sincerely and truly swear, that the within list, signed by me, and now delivered to the Collector of this District, contains the names of all the Passengers taken on board the said Ship at the Port of Liverpool or at any time since, that all the matters therein set forth are, according to the best of my knowledge and belief, just and true. I do further swear, that none of the said passengers have died on the voyage.

Sworn before me, this 7th day of March 1852

W. W. Whitmore — COLLECTOR

Name	Adults M.	Adults F.	Children M.	Children F.	Occupation	Country	Destination
Brought forward	20	20	6	4	2		
Richard Brockhurst			4			English	Salt Lake
John Thickell	38				Gunmaker	"	"
Mary do		37				"	"
Sarah A do		15				"	"
Jemima do			11			"	"
Caroline do			8			"	"
Mary do			6			"	"
Rebecca Thickell			Inft.			English	Salt Lake
Edwin Letters	14				Carpet Weaver	"	"
Charles Welch	24				Labourer	"	"
Thos. H. Smart	23				Tyer	"	"
Sarah do		26				"	"
[illegible] Reed		20				"	"
Edward Cliffe	22				Fellmonger	"	"
Richard Hill	27				Shoemaker	"	"
Elizabeth do		23				"	"
Samuel Dixon	38				Labourer	"	"
Sarah do		36				"	"
John B. Milner	23				Cabinet Maker	"	"
Joseph Nicholls jr					Labourer	"	"
Sarah do		19				"	"
[illegible]						"	"

healed. He felt that his prayer had been answered. Following this event the elders met often with the Thirkell family.

Believing strongly in the new religion, John joined the Church and was baptized the sixth of October, 1850, by John Kimber and confirmed by Thomas Smart on the twentieth of October, 1850. Mary, his wife, was baptized the twenty-second of October by John Kimber and confirmed the twenty-eighth of October, 1850 by Thomas Smart. Two children, Sarah Ann and Jemima, were baptized the twenty-eighth of December, 1850, by Thomas Smart. John's brother, Henry, was baptized the eighteenth of October, 1851.

The parish minister objected to the Thirkells' joining the "Mormon Church" and complained to the Earl so forcefully that the Earl gave John notice to leave his employ in one month. A neighbor, Robin Brown, gave the family shelter until John found another job. After a short time John did find another job as gamekeeper for a Mr. Goodman at the Brickstock Lodge.

At a branch meeting John prophesied that he and his family would go to Utah and that they would experience hunger. The people were amazed that he would consider going to America when he felt this way. His prophecy was soon fulfilled after they arrived in Utah. Just before sailing to America John and Mary heard about polygamy. Mary wanted none of that and objected to their going; but John knew the Gospel was true and wanted to go to America; therefore he promised that he would not enter into plural marriage. This promise he faithfully kept.

John Thirkell with his wife and five daughters—Sarah Ann aged fifteen, Jemima aged eleven, Caroline aged nine, Mary Agnes aged six, and Rebecca aged six months—sailed from Liverpool, England, the first of February, 1853, aboard the ship ELLEN MARIA. While on board ship a fire broke out, causing much excitement among the passengers. Shortly after the fire was controlled they found themselves stranded on a sand bar. Here they remained two or three days while a strong wind and high waves rocked the ship until it was thought that they would never reach America. John assisted the crewmen in lowering the anchor and drawing in the sails. He was a very strong man and helped while the wind whipped him from side to side. After many anxious hours and much hard work the men succeeded in freeing the ship, which was still in good condition to continue the planned voyage. When John boarded the ship, he brought with him a large teakettle and a bottle of gin. The gin was for treating the cook so that he would be able to get hot water while on

Sarah Ann | Emily Alice Born in Utah | Caroline | Jemima

the voyage. He shared the water with others on the boat and became known as the big man with the big teakettle.

After a strenuous voyage with its many obstacles conquered, they arrived at New Orleans on the seventh of March, 1853. As soon as the landing formalities were attended to, they proceeded up the Mississippi River to Keokuk, Iowa, where they encountered wind storms, floods and rain, all of which added to the delay.

John Thirkell had prepared for the trip across the plains by sending money ahead to buy supplies. He had sent enough to purchase three oxen and one and one-half wagons; the other oxen and one-half wagon was owned by a Mr. Wilson. They also purchased two milch cows.

The Thirkell family was assigned to travel with the Jacob Gates Company, and John was chosen to be a captain of ten. About this time a young man William Frederick Darley, arrived from England and wanted to travel to Salt Lake Valley with the Saints. He met John Thirkell and asked if he could work and travel to the valley with him. Since John Thirkell liked the young man, he accepted his offer, and they traveled across the plains together.

The supplies were loaded into the wagons, and early in June, they started the long trek toward the West. As the journey progressed, one of the milch cows was used for food; but they still had one left to supply milk and butter for the family and others of the company. The cream was put into a container and hung on the back of the wagon so that the swing and sway of the wagon churned the cream to butter. The cow they had saved for milking had twin calves one of which was traded to a settler for supplies. Because its mother kept returning to it, they killed the other calf and hung its hide on the rear of a wagon; thereafter the mother followed along without further trouble.

The Indians on numerous occasions visited the company but were friendly, because John's attitude was to feed rather than fight them.

Two of the daughters became very ill and died; Rebecca, one year old, the third of August, and Mary Agnes, six years old, the tenth of August, 1853. The family possessions had been packed into five large boxes; two of these were emptied and used as coffins for burying the children.

After arriving in the Salt Lake Valley on the twenty-sixth of September, 1853, they were advised by President Brigham Young to continue on to Grantsville; this meant twenty-seven more long miles for the weary Saints to travel.

The family settled in Grantsville, living in tents and the wagons. William Frederick helped them build a two-room log house; then he left to work in the salt plant. About two years later William Frederick returned and help John Thirkell clear another ten acres of land of greasewood. On this land they planted grain, but the grasshoppers were numerous; consequently their crop was very poor. They had no wheat bread for three months; only bread made from musty corn. Their grain ripened the first in town because they had no irrigation water for it, and the lack of water forced early ripening. Of course John divided his wheat with every one else and had only a pan full left for his family after it had been ground in a coffee mill.

While the family lived in Grantsville, John became water master. Sarah Ann, the eldest daughter, taught school in one of the rooms in their little log home. The house was built inside the fort and that winter a high wall was built around the fort. This wall had four doors, each of which had to be guarded. The cattle were kept inside of the wall at night.

Two more daughters were born to John and Mary while they lived in Grantsville; Emily Alice, the sixteenth of August, 1854, and Henrietta, the twenty-second of October, 1857. The latter one died the twenty-second of March, 1861, in Wellsville, Utah.

In 1857 a group left Grantsville to go north to settle in a new location called Cache Valley. John Thirkell with William Frederick Darley and his wife Jemima Thirkell accompanied this group. Mary Thirkell and four daughters stayed in Grantsville, the eldest daughter Sarah Ann had married John Pool.

After the company arrived in Cache Valley, John and William Frederick cleared some land and planted grain. In the fall they harvested a good crop, more than they could take with them when they returned to Grantsville for the winter. In anticipation of this situation, William Frederick built a log room in which to store the surplus.

While in Grantsville in 1858, they were directed to go to the south of Utah, because the United States soldiers were coming. They lived in the same wagons in which they had crossed the plains, but the tent had been used to make trousers for William Frederick, so they had none for this trip.

After the soldier scare was over, the Thirkell and Darley families moved to Weber Bottoms, north of Ogden, where they lived during the winter. When spring arrived, they moved to Wellsville, hoping to get the grain that had been left there. While traveling through Sardine Canyon, they saw a band of Indians. Quickly a corral was made of the wagons, and the oxen were driven into the center; but John Thirkell ordered the men not to shoot the Indians. The leader of the Indians, Weber Jack, recognized John, because they had seen and talked with each other in Grantsville while John was threshing wheat for a Mr. Martindale. The Indian called John "Marty Wheat." Because these two had been good friends in Grantsville, the settlers and Indians parted on friendly terms.

On reaching Wellsville they found the grain unmolested and a volunteer crop growing on the land from which it had been harvested the year before. They planted more crops and built more log houses. William Frederick Darley also built another

room; this time on the Thirkell homestead. Then they moved the first room, built for the wheat in 1857, near the new one, leaving a space between which later was closed in to make a third room. The homes were built inside the fort with dirt roof and dirt floors. The beds were laid on the floor with straw underneath to keep the bedding clean.

Recreation in the little village in those days, or nights as the case may be, was to meet together and husk corn for drying or to peel squash for making pies and for baking.

On July fourth 1857, their first summer in the Valley, a meeting was held in the bowery. Many were discouraged because their fields of wheat had recently been frozen black while in the boot; and, during the winter of 1855-56, hundreds of cattle had died of starvation and cold. John Thirkell, filled with the Spirit, stood

Logan Temple

up and, pointing northeast toward where Logan now is, prophesied* that some day a Temple would be built on the east bench. He said that he could see it and many houses and thousands of people in them. He told the people to press on, be diligent, and faithful and that God would temper the elements for their good

* This prophecy is the first recorded mention of a temple to be built in Cache Valley. It is to be found in "The History of the L.D.S. Temple in Logan, Utah" by Larkin; and in "The History of a Valley" by Joel Ricks and the Centennial Commission.

and that Cache Valley would be a fruitful land, a place to be desired.

Although it was frozen, a fair crop of wheat was harvested that fall (1857); and, as soon as the troubles with the United States Soldiers were settled, people did come to the Valley in great numbers.

John Thirkell was six feet tall and well built; his arms were long, his skin clear, and his eyes and hair brown. His teeth were so strong he could swing by them, and they were still good until his death at age seventy. After coming to Utah he still wore the short buckskin breeches, as they were called, that he had worn as a gamekeeper in England. When dried and shrunken after the rains and the washings, they were halfway up to his knees. It was in this attire that he stood, pointing to the northeast of Wellsville, or toward Logan, when he made the above prophecy. Prophecy comes not by the will of man but only of God. This prophecy

Emily Alice Baugh and Lydia Baugh Larsen
The John Thirkell Home about 1910

is on record in the Temple history in the Logan Temple and an account of it was published in the Improvement Era in May, 1959.

One day while still living in Grantsville, a man asked John why he still wore the short buckskin pants, his answer was, "For the same reason any man wears pants."

The first real bricks made in Cache Valley were made by John Thirkell and used to build an addition onto his home as

shown in the picture. The first apples and black native currants in the valley were brought by ox team from the Salt Lake Valley by John Thirkell. There were twenty apples on the trees when President Brigham Young visited the valley. Two apples were given to him for tithing.

John Thirkell served as a Minuteman to fight the Indians, and also helped build the roads and public buildings in his vicinity.

The church membership records of the Thirkell family were received from Grantsville in April, 1857. John Thirkell was ordained a Priest in England in 1851, and a High Priest in Wellsville on the nineteenth of September, 1869. By counsel from the Latter-day Saint Church Authorities to the early Saints, he was rebaptized the sixth of July, 1875, by Thomas Leavitt and re-confirmed the same day by John Jardine.

At age seventy John Pinock Thirkell died on the tenth of April, 1884, in Wellsville, Cache Valley, Utah, and was buried on the thirteenth of April, 1884, in the Wellsville City Cemetery.

Mary Baynes Brown Thirkell

Mary Baynes Brown was born the thirtieth of March, 1815, at Hutton Bushel, Yorkshire, England, daughter of Sarah Baynes and William Cook Brown. She married John Pinock Thirkell the twenty-first of September, 1836. Two daughters were born to John and Mary here at Hutton Bushel; Sarah Ann the eighteenth of September, 1837, and Jemima the eleventh of November, 1841. About this time John changed employment and moved to Northampton; here three more daughters were born.

It was during this time that the missionaries representing the Church of Jesus Christ of Latter-day Saints, from Salt Lake City, Utah, met the Thirkell family. They visited with them often and the family attended the "Mormon" meetings being held in the locality. Finally the Thirkells joined the Church, Mary being baptized the twenty-second of October, 1850, by Thomas Smart.

The family sailed from Liverpool, England the first of February, 1853, and arrived in New Orleans the seventh of March, 1853. Then they sailed on the same ship, the ELLEN MARIA, which had carried them across the ocean, up the Mississippi River and landed at Keokuk, Iowa. From here they crossed the plains, in a covered wagon, with the Jacob Gates Company.

In August two of the daughters died, just one week's journey apart; Rebecca, one year old, and Mary Agnes, six years old. Mary's Grandparents Sarah and Robert Baynes were designers and weavers of fine textile materials. When Mary came to America she brought many yards of this material with her; a mother's plans and dreams for her daughters future adornment; but most of this material was either sold or traded for food or protection as they journeyed westward. Two of the large boxes that had carried this material from England were used as coffins to bury the two little girls, leaving them beside the long weary trail. Mary also brought a linen tablecloth that had been woven by her grandparents and given to her to bring to the new country. When Mary was nine years old, her grandparents, Alice and William Brown, gave her a silver pitcher and, upon her grandfather's death, she received two hundred pounds of English money. The silver pitcher was brought to America and, at Mary's death, was given to Mary Mitton (Gunnell); and was to be passed into the possession of the oldest living person in the family named Mary.

Mary was a large woman and, in later years, weighed about two hundred pounds. Her hair and eyes were almost black. She died of asthma. Many of her grandmother Cook's people had died of consumption. The Baynes line of Mary's ancestors were of more sturdy stock. Mary's mother, Sarah Baynes, lived to be ninety-six years old, Sarah's sister, Mary, lived to be ninety-seven, and her sister, Elizabeth, lived to ninety-five. Sarah's father, Robert, and mother, Sarah Nelson Baynes, lived to age ninety-four.

Mary was a loving and faithful wife, a loving and resourceful mother and a true, enduring pioneer.

Mary Baynes Brown Thirkell died the seventh of December, 1881 at the age of sixty-six. She was buried in the Wellsville City Cemetery.

Sarah Ann Thirkell Pool

John Pool

SARAH ANN THIRKELL, the eldest daughter of Mary Baynes Brown and John Pinock Thirkell, was born the eighteenth of September, 1837, at Hutton Bushel, Yorkshire, England. She joined the Church of Jesus Christ of Latter-day Saints in England, being baptized the twenty-eighth of December, 1850, by John Kimber and confirmed the twenty-ninth of December, 1850, by Thomas Smart. Sarah Ann came to America with her family

in March, 1853, at the age of fifteen. She crossed the plains with the Jacob Gates Company, arriving in the Great Salt Lake Valley on the sixth of September, 1853, and proceeded on to Grantsville upon the counsel of President Brigham Young. Here she helped to clear land of greasewood so it could be planted to grain. After their two room log home was built, Sarah Ann taught school in one of these rooms.

Sarah Ann married John Pool the twenty-fifth of June, 1854, in Grantsville, Utah. They remained in Grantsville for a few years and then moved to Ogden. From there they moved to Cache Valley, residing in Wellsville and later in Richmond for about seven years. Later they moved to Salt Lake City where they lived until about 1874, when they moved to American Fork, Utah.

About 1884 Sarah Ann and John loaded their family and possessions into a covered wagon and moved to Santa Rosa, California. One of their sons had married and moved to a farm on Toro Creek near Moro Bay and Cayucas, California. Later Sarah Ann and John moved to a farm on Toro Creek and lived there until one of their children, Eva Ann, was killed by a train in February, 1896.

After this distressing experience, the family returned to Salt Lake City. John died the twenty-eighth of December, 1898, but Sarah Ann lived a widow another nineteen years. She died on the third of November, 1917, at the age of 80. Both were buried in Salt Lake City, Utah.

Sarah Ann Thirkell and John Pool had fourteen children:

NAME	DATE OF BIRTH	PLACE OF BIRTH	DATE OF DEATH
Sarah Elizabeth	27 Nov., 1855	Grantsville	2 Oct., 1905
Minnie R.	7 Sept., 1857	Mounts Fort	
Mary A.	7 Sept., 1857	Mounts Fort	15 June, 1922
John Thirkell	Oct., 1859	Richmond, Cache	13 June, 1881
William H.	1 Dec., 1861	" "	
Eva Ann	28 Jan., 1864	" "	3 Feb., 1896
George E.	14 Jan., 1866	" "	7 Jan., 1894
Loretta J.	24 Dec., 1867	Salt Lake City	21 July, 1868
Chauncy Eugene	23 July, 1869	" " "	22 Feb., 1952
Arthur Herbert	10 Nov., 1872	" " "	27 Feb., 1879
Myron Melbourn	18 Jan., 1875	American Fork	24 Feb., 1879
Clarence Cortney	17 Jan., 1877	" "	3 Mar., 1899
Ernest Edwin	7 Jan., 1880	" "	13 Jan., 1880
Royal G.	24 Apr., 1882	Salt Lake City	

The granddaughter of Sarah Ann and John and the daughter of Chauncy and Luella D. Pool Saxby, is now living at Cayucas, California. Part of this data was obtained from her.

Jemima Thirkell, the second daughter of Mary Baynes Brown and John Pinock Thirkell, married William Frederick Darley. Her history is recorded in chapter one of this book.

Caroline Thirkell Mitton

Emily Alice Thirkell Baugh

CAROLINE THIRKELL, the third daughter of Mary Baynes Brown and John Pinock Thirkell, was born the seventeenth of February, 1844, at Hutton Bushel, Yorkshire, England. Caroline came to America with her family, arriving in March, 1853, at the age of nine years. They traveled with the Jacob Gates Company of pioneers, reaching the Salt Lake Valley on the sixth of September, 1853, and continuing on to Grantsville, Utah. Caroline helped clear land of greasewood so grain and corn could be planted. They lived in tents and wagons until a two room log home was built. This home had a fireplace used for heat and cooking, but logs were used for chairs, and an old wooden box was used for a table. The grasshoppers took the first crops, so, during the winter, they had very little grain for bread. When spring came they were thankful to have the early greens and roots to eat until another crop was grown.

Caroline moved to Wellsville, Cache Valley, with the family in the spring of 1859. She married Edwin Mitton on the second of May, 1861. They lived in Wellsville throughout their lives. Edwin died the fourteenth of September, 1906, in Wellsville and was buried in the city cemetery. After having lived a widow more

than thirty years, Caroline died the thirty-first of January, 1937, in Wellsville at age 93. She was also buried in the city cemetery.

Caroline Thirkell and Edwin Mitton had twelve children:

NAME	DATE OF BIRTH	PLACE OF BIRTH	DATE OF DEATH
Edwin Thirkell	29 Oct., 1862	Wellsville, Utah	29 Apr., 1929
John William	16 Sept., 1865	" "	16 Oct., 1959
Harriet	2 Oct., 1867	" "	19 Sept., 1874
George	7 Aug., 1870	" "	8 Feb., 1944
Mary	31 May, 1873	" "	Jan., 1950
Emily	18 Nov., 1875	" "	14 Aug., 1888
Parley	24 June, 1878	" "	24 Nov., 1878
Ann	1 Oct., 1879	" "	14 July, 1888
Hannah	1 Oct., 1879	" "	15 July, 1888
Emery	1 June, 1882	" "	
Ezra	2 Nov., 1886	" "	29 Dec., 1887
Minnie	18 May, 1891	" "	3 April, 1957

Mary Agnes Thirkell, the fourth daughter of Mary Baynes Brown and John Pinock Thirkell, was born the twenty-eighth of April, 1847, at Glaspshorne, Yorkshire, England.

Rebecca Thirkell, the fifth daughter of Mary and John, was born the twenty-eighth of August, 1852, at Brigstock Park, Yorkshire, England.

Both girls came to America with the family in March 1853 and they started across the plains, but Mary Agnes, aged six, died on the tenth of August and Rebecca, aged one, died on the third of August, just one week's journey apart. They are numbered among those resting along the long weary trail and never reaching the valley.

EMILY ALICE THIRKELL, the sixth daughter of Mary Baynes Brown and John Pinock Thirkell, was born the sixteenth of August, 1854, at Grantsville, Utah. When "Johnston's Army" came to Utah in 1858, she, a girl of three and one-half years, moved with her family south to "White Fork," near where Sandy now is, and then to Weber Bottoms. In the spring of 1859, they went to Maughan's Fort in Cache Valley. At Wellsville she lived to maturity, receiving the training in schools, church and home typical of the early "Mormon" pioneer village of Utah.

Emily Thirkell

She always liked to sew and soon began making dresses for her dolls. She did so well that her mother put her to making her own dresses at an early age. Mrs. Parker gave a sewing class which Emily Alice attended; thereafter, she was considered a good "dressmaker". As Emily had older sisters, many of her own dresses were remodeled "hand-me-downs". This may have been a reason why Emily Alice was permitted to work on them so soon without close supervision. At thirteen Emily Alice and Rachel Bankhead each wove her mother a carpet of twenty-five yards. This was the only carpet in the Thirkell home at that time.

At age fifteen, Emily Alice joined the newly organized Relief Society. This organization she loved and worked in as long as she lived. She also served in the presidencies of the Primary and in the Young Women's Mutual Improvement Association.

In April of 1873, Emily married Samuel Baugh with whom she lived only four years and three months when he died, on the twelfth of July, 1877. Then Emily did dressmaking for many women of the community.

In 1890, Emily attended a nursing class which helped to prepare her for the work for which she became best known and most loved. Many were the homes into which she came night or day, on a moment's notice. When sickness struck and help was needed, someone was sure to say, "Send and get Aunt Emily".

James John Emily Alice Thirkell

She was always ready to help and, at times, seemed to go day after day with little or no sleep. She was an Angel of Mercy to many families of her community.

Although she had no children of her own she reared two little girls, Lydia and Ethel. After they were married and had homes of their own, "Aunt Emily" married James John of Portage, Box Elder County on the tenth of April, 1914. They soon purchased a home in Logan where they were happily engaged in genealogical and Temple work. She died on the tenth of June 1937. She left a small sum of money to be used for genealogical research.

Henrietta Thirkell, the seventh daughter of Mary Baynes Brown and John Pinock Thirkell, was born the twenty-second of October, 1857, at Grantsville, Utah. She died the twenty-second of March, 1861, at Wellsville, Cache Valley, Utah, and was buried in the city cemetery.

GENEALOGICAL SOCIETY
OF THE CHURCH OF JESUS CHRIST
OF LATTER DAY SAINTS

0133270

Chapter III

Family History of William H. Darley and Catherine Owen and Esther Maughan

William H. Darley
About 1895

WILLIAM HENRY DARLEY, the first child of William F. and Jemima Thirkell Darley, was born May 9, 1858, in a wagon box at Whites Fort (now Sandy), Utah. The next fall the little family moved north once again. They got as far as Weber Valley and there they spent the winter. The following spring, on April 12, 1859, returning to Wellsville, they moved into a little house which stood between the Hyrum Hall corner and the Haslam corner, but a little later they moved again, this time to Maughan's Fort. Just before his eightieth birthday, William H. had this to say about his childhood.

"The same spring I was born, my parents' cow gave birth to twin calves. They grew up, as did I, and I remembered plowing with them when I was thirteen years old. We called them Mose and Jerry. While I was a boy, I herded cows for several different persons. I didn't realize at that time I would own part of the land on which I herded those cows (Gard-

ner's Creek). I also herded sheep. There were many Indians in those days, but I was never afraid of them.

"I can remember about the Indians. I well remember one time when they came with their war paint on, dancing around and demanding flour and cattle. My parents gave them one cow. On another occasion, my brother Tom and I, along with a few others, were in Sardine Canyon after wood. As we were sitting around our campfire, our wagons loaded and camped for the night, we heard Indians coming down the trail. Terrified, some of the boys hid in the bushes, watching as the Indians rode their horses through our fires, putting them out. After they had carried on for a while, the chief ordered them down the road. He returned a short time later to tell us that two more Indians were coming but that they were drunk. He waited until they got there, then he ordered them to go down the road and they left us unharmed.

"My father worked on the railroad, and my Grandfather Thirkell being a cripple, Aunt Emily and I had the hay and peas to harvest. My father made us a bull rake. I would drive the oxen and she would dump the rake. The land my parents and grandparents owned was located in what is called the North Field.

"I had very little schooling; I attended school only two or three months a year. My first teacher was Thomas Bradshaw; others were James Leishman and Robert Leatham. The house where I first attended school was located where Thomas H. Stuart now lives. I learned to read from the New Testament, and my spelling words were taken from the New Testament. I paid for my schooling with wood which I got from the canyon. I worked at the Wellsville Co-op Mill to secure the lumber to build my house and earn enough to pay Thomas Poppleton and William Walters for building it."

On December 26, 1878, William H. married Catherine Walters Owen in the old Endowment House in Salt Lake City. Their first child, WILLIAM OWEN DARLEY, was born October 25, 1879. During that winter, William H. went into Montana to work for Joseph Maughan, a brother of Bishop William H. Maughan. About a year later, he returned to Wellsville to homestead with his brothers in Sardine Canyon. There they built their home near the spring where the pioneers stopped and had dinner on entering Cache Valley.

Four other children were born to William and Catherine: MARY JANE OWEN DARLEY on August 3, 1883; JOHN OWEN DARLEY on September 4, 1887; and twins, EVA OWEN and EVAN

OWEN DARLEY on March 18, 1891. Eva lived only ten months; she died January 28, 1892.

While William H. and his family lived at their home in Sardine Canyon, he and his brothers operated a small dairy. Although they had cows of their own, they bought additional milk from Heber Parker and Egbert Riggs to make into butter and cheese. He was also a butcher and traveled once a week, roads and weather permitting, to Brigham and Ogden to sell meat, milk, and cheese. Cheese brought eight cents a pound, while butter brought twelve or fifteen cents a pound. He frequently took one of his boys along, and it was on one of these trips that tragedy overtook the family. This account in the **Journal** of August 24, 1892, tells of the accident which took the life of William's and Catherine's five-year-old son John on August 20, 1892.

"One of those very fatal accidents, which casts a gloom over a peaceful community, taking away one of our brightest little boys, happened to the family of William H. Darley, on Friday, August 19, at 4 o'clock in the afternoon.

"Brother Darley had been to Ogden with a team and had taken John, his little son, aged 5 years, with him. He had returned safely as far as Brigham City on his way home when the little boy accidentally fell from the wagon and received injuries which resulted in his death several hours later. The particulars of the accident which we got from Brother Darley are as follows:

"A short time before, the father and the little boy had been eating a melon, and while doing so the little boy had lost a little toy pistol which the father had bought him in Ogden. He got down in the wagon and searched for it but he could not find it. Brother Darley promised to find it later on, which seemed to content the boy for the time being.

"Brother Darley had barely had time to look in another direction when the boy got down from the seat again, and in doing so slipped and fell in front of the wagon. Two wheels passed over his little body, resulting in his death Saturday morning.

The remains were brought to Wellsville, the home of the afflicted family. The funeral was held in the ward meeting house Sunday, April [sic] 21 (no doubt August was intended here) at 3 p.m. Consoling remarks were made by Peter Maughan, William F. Darley, the boy's grandfather, Richard Brenchley, Joshua Salisbury and Evan Owens. The meeting house was crowded with relatives and friends, showing the esteem in which the family is held. The remains were followed to the last resting place and quietly laid away to await the morning of the resurrection."

While the family still operated the dairy farm in Sardine Canyon, William H. Darley was called on a mission to Great Britain. Having been set apart by Apostle George Reynolds, he left March 1, 1894. He labored for twenty-three months in that mission under President Anthony C. Lund.

William H. Darley and wife Catherine Owen with children William Owen Darley (standing), Mary Owen Darley and baby, Evan Owen Darley.

After his return, the family continued to live in Sardine Canyon each summer where William H. also farmed Dry Lake with his brothers until Catherine became ill in 1899. They then moved back to Wellsville. She died shortly thereafter, on February 20, 1899, leaving three children—William Owen, age nineteen, Mary, age fifteen, and Evan, almost eight. Four children had preceded her in death—John, Eva, a still-born infant (September 2, 1885), and Isabell, who died the same day she was born, November 17, 1896.

Mary took over the household duties and cared for her father and two brothers until William H. married ESTHER NIBLEY MAUGHAN on June 17, 1903, in the Logan Temple. On February 17, 1905, she bore him another son, MERRILL NIBLEY DARLEY.

In Wellsville the family still made cheese. Evan, Catherine's youngest son, recalls that their home had holes in the floor so it could be swilled out after making cheese. At this writing, Evan still occupies this home; his father gave it to him on condition he would move it to the lot across the street—the lot where it stands today.

William also became a successful farmer in Wellsville. He bought about 250 acres of land at Gardner's Creek from Congressman Joseph Howells for $20 an acre. He also bought sixteen acres of pasture land from Billy George of Mendon. He sold a piece of ground to each of his four children. Evan eventually bought them all out. William H. was always energetic; he thought nothing of working a sixteen-hour day. Although he was left handed,

he could use a hammer with his left hand as well as any other man could with his right. He could cut a log in two as if it had been sawed. He remained an active and successful farmer until he retired at the age of eighty.

During his lifetime William H. served in various church positions. He was ordained a High Priest in April of 1900 and served as first counselor to Bishop Evan R. Owen; Heber R. Parker was second counselor. Released July 25, 1909, he was called to serve on the Hyrum Stake High Council for twelve years. He was active also in civic affairs. In 1902 he was elected to a four-year term as county commissioner. Also he served as a school trustee in Wellsville for four years and as a city councilman for two years.

William H. Darley with son Evan O., grandson Roy M., and great-granddaughter Margaret Darley.

William H. Darley continued his full, active life in good health until just two weeks before his death. He was confined to his bed at that time and died on November 26, 1946, leaving a numerous posterity.

William H. Darley and second wife Esther Maughan Darley

Esther Nibley Maughan, second wife of William H. Darley, was the daughter of William Harrison and Margaret Nibley Maughan. Born August 8, 1869, at Wellsville, Utah, she spent her early life learning the three R's and assisting her mother with the work in the home and on the family farm. She was a very good cook and excelled in baking pies of all kinds. She taught in the Sunday School and for many years was treasurer and a visiting teacher in Relief Society. She was also a charter member of the Peter Maughan Camp of the Daughters of the Utah Pioneers. In 1949, at eighty years of age, she was the "Queen of 1856" in the Wellsville Founders Day Celebration. She died January 15, 1964.

WILLIAM OWEN DARLEY, the oldest child of William Henry Darley and Catherine Owen Darley, was born October 25, 1879. He lived on the homestead with his parents for about twelve years, helping them with the small dairy which they operated until the family moved into Wellsville. He attended the Wellsville city schools and the Utah State Agricultural College at Logan, Utah. He worked at various jobs in Wellsville and Logan, Utah, until after the birth of his second son in 1908. He joined the staff of the Cache Valley Banking Company at Logan, Utah in 1908 as a bookkeeper and was later promoted to the position of cashier at that institution, a position which he held until 1933. In that year he helped to organize the Bear River State Bank at Tremonton, Utah, and served that corporation until the fall of 1934, at which time he decided to move his family to California. In the spring of 1935 he moved his family to Southern California, where he served the Atchison Leather Products Company and the Olsen Stelzer Boot and Saddle Company as their field representative in the thirteen western states until his untimely death in a Los Angeles hospital on August 6, 1942, at sixty-two years of age.

William Owen Darley

As a young man, William Owen Darley was active in the Wellsville Literary Dramatic Company and was interested in writing poetry and timely philosophic thoughts. He served in the

superintendency of the Logan Sixth Ward Sunday School and as superintendent of the Logan Eleventh Ward Y.M.M.I.A. From 1920 through 1924 he was Troop Committee Chairman of Troop Three, Boy Scouts of America, and he served on the Cache Valley Council, Boy Scouts of America, for five years. He was active in the Utah Bankers' Association and the Clearing House Association of Cache Valley Banks, serving as president of the latter association for two successive terms. During World War I he was chairman of the Liberty Bond Sales Campaign for Cache Valley and remained active in community and civic affairs throughout his life.

He married EMILY LOUISA JANES on June 14, 1905, in the Salt Lake Temple at Salt Lake City, Utah. She was born November 25, 1876, at Coalville, Utah, a daughter of Jacob Janes and Mary Ann Harrison Janes, both of whom were Utah pioneers of

Four Generations

William Owen Darley
Jemima Thirkell Darley, William Henry Darley
Byron Janes Darley

1866. Following are the children of William O. and Emily Janes Darley: Byron Janes Darley, born March 10, 1906; Leon Janes Darley, born August 10, 1908; and William Owen Darley, Jr., born November 13, 1917.

BYRON JANES DARLEY, eldest son of William Owen and Emily Louisa Janes Darley, was born March 10, 1906, at Logan, Utah. He was christened June 3, 1906, at Wellsville, Utah, and baptized March 10, 1914, in the Logan Temple, Logan, Utah.

He attended B.Y.C. Training School and was graduated from B.Y.C. High School, Logan, Utah. He received a Bachelor's degree from Utah State University in 1929 and did advanced work there 1930-31. He was a member of several prominent dance orchestras in the West and was employed by Metro-Goldwyn Mayer Pictures in the motion picture distribution business.

Entering the service November 26, 1943, he served in the Asiatic Pacific Area in the New Guinea and Southern Philippine campaigns. At this writing he is the owner of the Byron J. Darley Company, Manufacturers' Agents, Salt Lake City, Utah; and president of L. B. Putnam Company, Denver, Colorado.

He married BONNIE HAZEL BROWER March 21, 1947. She was born April 6, 1914, at Weston, Idaho, a daughter of James Bertram and Mary Grace Brower. Christened May 3, 1914, at Cedarville, Franklin County, Idaho. Baptized June 4, 1922, at Cedarville, Idaho.

They are the parents of one daughter, Janet Renee Darley, born February 12, 1950, Salt Lake City, Utah; christened May 7, 1950, East Ensign Ward, Salt Lake City, Utah; baptized May 16, 1958, Salt Lake Tabernacle.

LEON JANES DARLEY, second son of William Owen Darley and Emily Louisa Janes, was born August 10, 1908, at Wellsville, Utah. He was christened September 6, 1908, by his grandfather William H. Darley, at Wellsville. Baptized and confirmed September 2, 1916, at the Logan Temple, Logan, Utah. Ordained a priest February 5, 1933, by Oscar Dunn in the Eleventh Ward at Logan, Utah; ordained to the office of Elder, August 5, 1945, First Quorum of Elders, Ensign Stake, Salt Lake City, by Irvin Hull.

A few months after his birth in 1908, Leon's family moved to Logan, Utah. There he attended grade school and high school and finally the Utah State Agricultural College and the Brigham Young College Training School. He worked at various jobs in Utah until 1932, at which time he moved first to Denver, Colorado, and then to Southern California. He worked for the Standard Oil Company of California and North American Aviation

until World War II, at which time he served with the Navy (Seabees) in the Pacific until 1945. After the war he attended the University of Utah, Salt Lake City, graduating in 1947. On May 7, 1947, he married DORIS BERNICE LA FOND, in Las Vegas, Nevada. They lived in Salt Lake City until December of 1950, when they moved to Southern California. There he worked for North American Aviation until August, 1959, and for Pacific Semiconductors, Inc., until December, 1961. At the present writing he is working for LaSalle Extension University.

Leon is very active in community affairs, at the present time serving on the Board of Directors for the American Red Cross and the Y.M.C.A. For seven years he served as trustee for the local school board, three years as president. He is past president of his community organization, treasurer of a Boy Scout troop, and trustee of the Alondra Park Methodist Church. In 1963 he was awarded a certificate of commendation from the Los Angeles Board of Supervisors for public service.

Doris Bernice LaFond Darley, wife of Leon Janes Darley, is the daughter of Frank LaFond and Beulah May Perry. She was born November 23, 1908, at Roseville, California, and baptized December 28, 1908, in Roseville. She moved to Los Angeles in 1918 and there attended the Los Angeles City schools and Southwestern University. She worked for the California Medical Association and Occidental Life Insurance Company until 1947 at which time she married Leon Janes Darley in Las Vegas, Nevada, and moved to Salt Lake City, Utah. She worked at the Salt Lake Knit until shortly before the birth of their first son in 1949. They moved to Southern California in December of 1950. She is very active in community affairs, having served in many offices of her community organization and the PTA, including that of president both of unit and council. Leon and Doris have two sons:

LEON LAFOND DARLEY, born June 14, 1949, at Salt Lake City, Utah. Blessed November 6, 1949, baptized September 6, 1952. At this writing he is attending Leuzinger High School, Hawthorne, California. He has been a Cub Scout and a Boy Scout, and is at present a member of the Y.M.C.A.

MICHAEL LAFOND DARLEY, born July 9, 1951, at Los Angeles, California. He was baptized April 19, 1954, in the Alondra Park Methodist Church, Gardena, California. He is presently attending F. D. Roosevelt Intermediate School, Hawthorne, California. He has been a Cub Scout and a Boy Scout, and presently is a member of the Y.M.C.A.

Back row, standing, left to right: Bonnie and Byron J. Darley, Emily Janes Darley, Leon J. Darley, and William Owen and Ruth Darley, Jr.
Front row: Michael Darley, Janet Darley, and Leon La Fond Darley.

From l. to r.: Jane LaFond Darley, Ruth Messa Darley, Emily Janes Darley, Bonnie Hazel Brower Darley.

WILLIAM OWEN DARLEY, JR., the youngest son of William Owen Darley and Emily Louisa Janes, was born November 13, 1917, at Logan, Utah, and christened January 13, 1918. He was baptized and confirmed November 24, 1925, in the Logan Temple, Logan, Utah. He attended the Logan City schools until the family moved to California in 1935. During World War II he served with the United States Navy in the Pacific Theater of war until discharged September 26, 1945. Returning to Salt Lake City, he entered the University of Utah during the winter quarter 1945-46 to study law. He was graduated June 9, 1951, with the B.S. and LL. B. degrees. He was admitted to the Utah State Bar on June 13, 1951, and admitted to the practice of law before the United States District Court for the District of Utah July 25, 1951.

He is presently a member of the Utah State Bar, American Bar and the Salt Lake County Bar Associations, and a partner in the firm of Peterson and Darley, Attorneys at Law. He is also a member of the Federal and Public Lands Committee and a Director for Utah of the Independent Petroleum Association of America.

William Owen Darley, Jr., married RUTH MARGUERITE MESSA, daughter of Richard Henry Messa and Ada Hannah Wolcott, on August 30, 1947, in Salt Lake City, Utah. She was born September 6, 1913, at Aspen, Colorado.

MARY JANE OWEN DARLEY MURRAY, daughter of William H. and Catherine Owen Darley was born August 3, 1883, in Wellsville, Utah. When she was three weeks old, she contracted the whooping cough and was not expected to live. She was blessed by Evan R. Owen (her mother's uncle), baptized November 3, 1891, by her uncle, F. C. Gunnell, and confirmed by Isaac Green the same day.

Mary Jane Owen Darley (Murray)

She helped on the farm by milking cows at the age of seven and started school also when she was seven, her first teacher being Maggie Brown. She graduated from the eighth grade in 1899 then attended the Brigham Young College at Logan for one year.

Her mother's health was very poor, and when she died February 20, 1899, Mary took over the household duties and cared for her father and brothers although she was only fifteen years old. On June 18, 1902, she married HENRY PARKER MURRAY, but continued to keep house for her father and brothers until her father remarried a year later. During this year her husband worked as a blacksmith with her brother-in-law, William C. Brenchley, after which they purchased a farm.

On May 22, 1903, their first son, WILLIAM HENRY MURRAY, was born. Their second son, OWEN DARLEY MURRAY was born June 29, 1905, and their first daughter, CATHERINE MURRAY, was born October 9, 1908. On December 11, 1911, the father of this little family was called into the mission field to labor in the Western States. Because the farm was some distance from town, Mary moved from the farm into town while he was gone. He returned in February of 1914, and on August 18, 1915, their second daughter, MARY MURRAY, was born. Almost eight years later their third son, DOYLE MURRAY, was born on February 21, 1923.

Henry P. Murray and Mary Jane with children: Henry Jr., Owen, and Catherine.

At various times between 1914 and 1927, Mary worked in the Primary, as secretary, as first counselor, and as president.

April 15, 1927, the family moved to Clifton, Idaho, having purchased a farm there. In August of that year she was called to act as second counselor in the Clifton Ward Relief Society. She continued in this work until 1941. Because her husband had poor health, they were forced to leave the farm in 1941 and return to Logan, where they purchased a home after selling the farm to their son Owen. Henry Parker Murray died December 31, 1942, at Logan, Utah. All their children were married except Doyle. After her husband's death, Mary had the privilege of visiting all seven temples in the United States as well as those in Hawaii and Canada. She continued her work in the church until she died December 16, 1957.

Sara Haslam Jones (Murray)

Henry Darley Murray

HENRY DARLEY MURRAY, the first son of Mary Jane Darley and Henry Parker Murray, was born May 22, 1903, at Wellsville, Utah where he attended grade school and junior high school. He was ordained a deacon by David A. Kerr January 22, 1917; a teacher by George Perkins, December 15, 1919; a priest by J. B. Kerr, February 5, 1923; and an elder by his father, Henry P. Murray, December 13, 1926. On December 16, 1926, he married SARA HASLAM JONES in the Logan Temple. They made their home in Wellsville. He died January 13, 1930 at Wellsville, Utah, only twenty-six years old.

OWEN DARLEY MURRAY, second son of Henry Parker Murray and Mary Jane Darley, was born June 29, 1905, at Wellsville, Utah. He attended grade school and junior high school in Wellsville and South Cache High School in Hyrum, Utah. He was baptized November 1, 1913 by John Perkins and was ordained a

Owen Darley Murray

deacon February 4, 1918, by David A. Kerr; a teacher January 16, 1922, by J. B. Kerr; a priest February 2, 1925, by Henry P. Murray; he was ordained an elder in the Clifton Ward, Clifton, Idaho.

In April 1927 he moved with his family to Clifton, Idaho. There he worked on the farm with his father. On June 26, 1929, he married NORMA PETERSON MONSON in the Salt Lake Temple. He continued to work with his father on the farm until 1941, when he purchased the farm. In 1945 he sold the farm and moved to Nampa, Idaho, continuing farming there.

Owen has been a ward teacher, counselor in the M. I. A., and secretary of the Elders Quorum.

Owen and Norma have seven children:

OWEN KLESS MURRAY, born April 12, 1931, in Preston, Idaho. Graduated from the Nampa High School in 1949. He married ELVA BELLE FIET October 24, 1950, in the Logan Temple. He worked as a milk pasteurizer and lives at Reseda, California. He and Elva have four children: KAREN SUE, born May 19, 1952; STEVEN KLESS, born April 17, 1953; DALE LYNN, born November 5, 1955; and DIANNE, born September 21, 1961. Dianne was born at Reseda, California; the other children were born at Nampa, Idaho.

QUINN MURRAY, their second son, was born May 15, 1933, at Clifton, Idaho. He was accidentally killed on August 8, 1947, when he was dragged by a horse. His temple work was done by Parley Murray April 11, 1951.

SCOTT MURRAY, born August 8, 1937, Clifton, Idaho. Graduated from Nampa High School in 1956. He married Carol Deanna Snyder June 15, 1956. She was baptized a member of the Church of Jesus Christ of Latter-day Saints June 10, 1960. They have five children: ROBIN LE ANN, born April 13, 1957; RICK DEE, born September 8, 1958; CLINT SCOTT, born October 14, 1959; twin girls WYNDEE LEE and LYNDEE LEE born January 24, 1962. All these children were born in Nampa, Idaho.

NORMA YVONNE MURRAY, first daughter of Owen and Norma, was born October 15, 1942, at Preston, Idaho. Graduated from the Nampa, Idaho, High School in 1960. She is now (1962) attending the Brigham Young University in her junior year.

PHILLIP MURRAY, fourth son, born June 18, 1943, Preston, Idaho. Attended school in Nampa, Idaho. He is active in the church and in sports. He will graduate from high school in 1963.

KATHLEEN MURRAY, second daughter, born February 21, 1948, Nampa, Idaho. She is a junior in Nampa High School.

MELODEE, third daughter, born March 1, 1954, Nampa, Idaho. She is attending the third grade at Nampa, Idaho.

Catherine Darley Murray

CATHERINE (Katheryn) DARLEY MURRAY, first daughter of Mary Jane Darley and Henry Parker Murray, was born October 9, 1908, at Wellsville, Utah. She was blessed December 6, 1908, by William H. Darley, baptized May 8, 1917, by Peter Hanson, and confirmed the same day in the Logan Temple by James Anderson. She attended grade school and junior high school in Wellsville and graduated from South Cache High School, Hyrum, Utah, May 1927. She gives the following information:

Frederick Albert Stalder

With my parents I moved to Clifton, Idaho in the year 1927. I did office work in Preston, Idaho; there I met my husband, FREDERICK ALBERT STALDER. We were married in Logan, Utah, July 15, 1931. On October 12, 1950, we were married in the Logan Temple and had our family sealed to us. Being in the cafe business, we made our home in a number of cities and towns, both in Utah and Idaho.

In October of 1942 we moved from Twin Falls, Idaho to Logan, Utah, and purchased a home at 350 South First West, located in the Sixth Ward. There I taught Bee Hive classes and was president of the Y. W. M. I. A. at the time we moved from the Sixth to the Fourth Ward in 1947, when we purchased my mother's home at 163 East Third North. In the Fourth Ward I taught in the Junior Sunday School, and my husband and I are on the Old Folks Committee and the Genealogical Committee.

We have four children:

FREDERICK REED STALDER, born October 21, 1932, Clifton, Idaho, blessed December 4, 1932 by Henry P. Murray, baptized June 28, 1941, by George Z. Lamb, confirmed the same day by J. Mat Christensen. Ordained a deacon December 17, 1944, by Ezra C. Lundahl. Ordained a teacher January 11, 1948, by Kenneth Phippen; a priest December 4, 1949, by Heber C. Sharp, and an elder December 16, 1951, by Franklin D. Richards. He entered school at the age of six in Garland, Utah. Attended schools in Preston, Buhl, and Twin Falls, Idaho; and in Logan, Utah. He graduated from the Logan High School May 25, 1951, and graduated from the Utah State University June 4, 1955.

April 27, 1957, he entered the U. S. Army Corps of Engineers. Engineer Officer Basic Course from April 27, 1957, to September 6,

1957, at Fort Belvoir, Virginia. Platoon Leader "C" Company 16th Engineer Battalion from September 10, 1957, to December 23, 1957, at Fort Polk, Louisiana. Executive Officer 697th Engineer Pipeline Company from December 23, 1957, to May 10, 1958, at Fort Polk. Company Commander 297th Engr. Pipeline Company from May 10, 1958, to October 18, 1958, at Fort Polk. Executive Officer 697th Engr. Pipeline Company from October 18, 1958, to April 28, 1959, at Fort Polk. Released from the U. S. Army April 28, 1959. From May 10, 1959, to March 15, 1960, he was employed by Harman, O'Donnell and Henninger Associates, Inc., Denver, Colorado. From March 17, 1960, to February 10, 1961, he was employed by Leon Frehner, Salt Lake City, Utah. He is now employed by the U. S. Forest Service and lives at 5095 Smily Drive, Murray, Utah.

Fredrick Reed Stalder

Joan Noble Stalder

Fredrick Reed Stalder married JOAN NOBLE on February 10, 1954, in the Logan Temple. They have three children: CINDY, born September 13, 1957; KATHY, born April 29, 1960; and JULIE, born August 4, 1961, all in Logan, Utah.

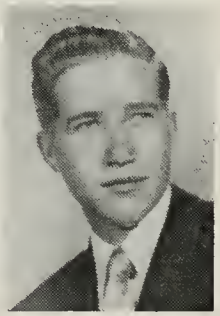

Henry Dee Stalder

HENRY DEE STALDER, second son of Fredrick and Katheryn Stalder, was born September 16, 1936, at Logan, Utah. Blessed November 1, 1936, by Stanley F. Griffin, baptized November 4, 1944, by George W. Dutson in the Logan Temple and confirmed the same day by Samuel D. Moore, Jr. Ordinations: deacon, September 26, 1948, by Maurice M. Marler; teacher, September 23, 1951, by Heber C. Sharp; priest, November 8, 1953, by Newel S. Cahoon; Elder, 1955, Logan Fourth Ward. He attended elementary school, junior high school and senior high in Logan, graduating from the Logan High School in 1954. He then attended the Utah State University for three and one-half years. At the present time he is employed by the Continental Life Insurance Company. His home is at 1230 Meadowbrook Lane, Poca-

Aldyth Ann Hales (Stalder)

tello, Idaho. He married ALDYTH ANN HALES September 21, 1955, in the Logan Temple. They have three children: NEIL TODD, born December 15, 1956, Logan, Ut.; RUSSELL KEVIN, born February 19, 1959, Logan; and ROBYN LAIS, born Oct. 19, 1961, Pocatello, Idaho.

Carol Ann Stalder

CAROL ANN STALDER. Carol Ann made three firsts—first daughter of Fredrick and Katheryn Stalder, first granddaughter of Mary Darley Murray, and first great granddaughter of William H. Darley. She was born September 24, 1940, at Twin Falls, Idaho, blessed November 3, 1940, by Paul Hunt, baptized September 25, 1948, Smithfield Stake House by Reed Stewart, confirmed September 26, 1948, by Elder William Wyatt. She graduated from Logan High School May 27, 1958, and entered Stevens Henager (Business) College September 1958, graduated from a clerical course in May, 1959. She was employed at the Genealogical Society, Salt Lake City, Utah, for two and one-half years before accepting a mission call to the Northern Mexican Mission in April 1962.

Marilyn Stalder Spackman

MARILYN STALDER, second daughter of Fredrick and Katheryn Stalder, was born September 30, 1941, at Twin Falls, Idaho. Blessed December 7, 1941, baptized October 29, 1949, Smithfield Stake House by Ted Simmons, confirmed November 6, 1949, by Elder Heber C. Sharp. She attended the Logan schools, graduating from the Logan High School May 20, 1959. Entered Hollywood Beauty College, Ogden, Utah, in August 1959, graduating July, 1960, as a licensed cosmetologist. On October 14, 1960, she married WAYNE H. SPACKMAN at her home in Logan. They were married by Bishop William A. Scholes of the Smithfield First Ward, Smithfield. They make their home at 162 Crockett Avenue, Logan, Utah. They have one son, CRAIGH, born February 8, 1962, at Logan, Utah.

Wayne H. Spackman

MARY DARLEY MURRAY SEARS was born August 18, 1915, at Wellsville, Utah, the second daughter of Mary Jane Darley and Henry Parker Murray. Here I lived until April 1925 at which time my family moved to Clifton, Idaho. On April 11, 1934, I married LESTER SEARS in Logan, Utah. On January 20, 1953, we were married in the Temple.

Mary Darley Murray (Sears)

Lester has worked for the Twin Lakes Canal Company all of our married life. He is manager of the company at the present time. I have worked in the church as secretary of the Y.W.M.I.A., the Sunday School and Relief Society. I have also been a teacher in the Primary. We have four sons and one daughter:

LESTER PAUL SEARS, born May 23, 1935, in Preston, Franklin County, Idaho. In high school he was active both in football and basketball. He graduated from West Side High School in 1953. He has also been active in the Church, having worked in the M.I.A. and having served as secretary of the Elders Quorum and in the presidency of the Elders Quorum. He is Ward Clerk at the present time. He married RAELENE WINWARD on November 10, 1954. They have one daughter and four sons, all of whom were born in Preston, Idaho: KARENE, September 30, 1955; JEFFREY PAUL, April 9, 1957; MURRAY KAY, January 12, 1959; J. GORDON, April 1, 1960; and WILLIAM REED, August 30, 1962.

Doyle Sears

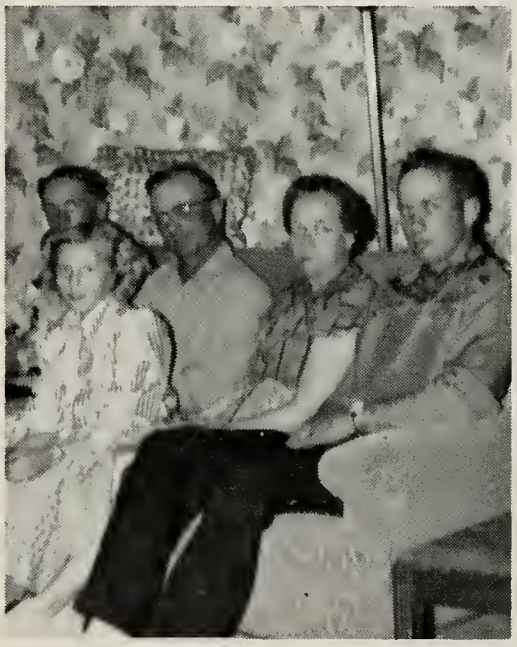

Clark, Rae Dene, Lester, Mary, Paul Sears

Calvin Sears

CLARK M. SEARS, our second son, was born November 4, 1937, at Clifton, Franklin County, Idaho. He too was active in football and basketball and graduated from the West Side High School in 1946. He has been secretary of the Y.M.M.I.A. and second counselor in the Junior Sunday School. From the time he was nine years old, Clark wanted to be a mortician and in March of 1959 he attended the College of Mortuary Science in San Francisco. He served his apprenticeship at the Payne Mortuary in Burley, Idaho. On June 4, 1958, he married CORRINE DIANE McDONALD in Burley, Idaho. They have one daughter, DEBRA KAY, born January 16, 1961. Clark received the "Key Man" award in the Junior Chamber of Commerce of Caldwell, Idaho, in 1962.

RAE DENE SEARS was born May 24, 1946, in Preston, Franklin County, Idaho. She is active in church and school. She is vice president in the F.H.A. chapter this year. She is organist in the Junior Sunday School and secretary in the Y.W.M.I.A. She likes to play the organ and to sew.

DOYLE SEARS was born May 4, 1956, in Preston, Franklin County, Idaho. He attended the first grade in the Clifton elementary school this year.

CALVIN SEARS was born March 4, 1959, at Preston, Franklin County, Idaho.

This Picture was taken November 1953

FRONT ROW, left to right: Marilyn Stalder, Carol Ann Stalder, Yvonne Murray, Kathleen Murray, Phillip Murray, RaeDene Sears. SECOND ROW: Elva Murray and daughter Karen Sue, Kless Murray and son Stephen, Fred Stadler, Katheryn Stalder, Mary Darley Murray, Owen Murray, Norma Murray, Mary Sears, Lester Sears. STANDING: Paul Sears, Clark Sears, Henry Dee Stalder, Scott Murray, Reed Stalder, Joan Noble. Grandchildren born since picture was taken, Melodee Murray, Doyle Sears, Calvin (R) Sears.

DOYLE DARLEY MURRAY, third son and fifth child of Mary Jane Darley and Henry Parker Murray, was born February 21, 1923, at Wellsville, Utah. He was blessed May 6, 1923, by H. P. Murray (his father), baptized May 2, 1931, by Bryan H. Winward, Clifton, Idaho, and confirmed by his father May 3, 1931. He was ordained a deacon March 10, 1935, by H. P. Murray, a teacher March 28, 1938, by L. E. McDermitt, a priest March 17, 1940, by L. E. McDermitt, and an elder April 6, 1943, by ElRay L. Christiansen.

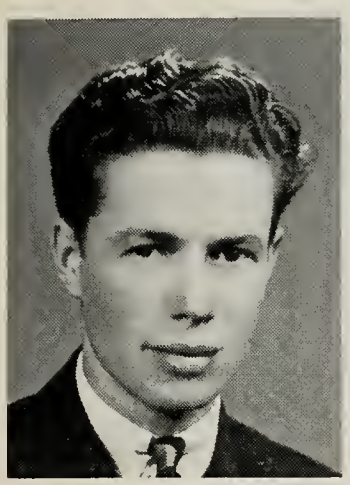

Doyle Darley Murray

Doyle attended the lower grades and high school at Clifton, Idaho. In 1941 he moved to Logan, Utah, with his parents and graduated from the Logan High School in 1942. In April 1943 he entered the U. S. Army, Corps of Engineers. He spent his first eight weeks in training at Fort Belvoir, Virginia, then attended an automotive school in Atlanta, Georgia and went from there to California. On November 9, 1943, he received an honorable discharge. On July 18, 1944, he died at the Veterans Hospital in Salt Lake City, Utah. Doyle's temple work was done by a neighbor, school chum, and army companion, Ray Wall.

EVAN OWEN DARLEY, the youngest surviving child of William H. and Catherine Owen Darley, was born March 18, 1891, at Wellsville, Utah. He tells his own story:

My mother died February 20, 1899, when I was just eight years old. She had four sisters who were all very kind to me, so I spent much of my time in their homes until I was old enough to go to the farm and help my father. After that most of my time was spent on the farm learning the things that had to be done to make a good farmer.

I attended grade school and junior high at Wellsville and spent one year at the Utah State University. Mattie Howell was my first grade school teacher. The second year I had Esther Allen. I can remember one time in her class. Me, Will Barnes, and Norman J. Allen sat in the corner. One day she went to see E. R. Owen. While she was out, us three kids were seeing who could pull the ugliest face. All the kids were roaring when in she came. One girl told on us, so the teacher got us up in front of the class and sat us on a chair. Just then E. R. Owen came in. He asked why we were up there. "Let me have them," he said. He took the three of us to his school twenty minutes before dinner

Evan O. Darley Family

Front row, left to right: Gay Darley, Gary Darley, Kelle Darley, David Swain, John Swain and David L. Darley.

Sitting on knees, left to right: Clark Darley, Todd Darley, Mechelle Smith and Nanette Smith.

Middle row, seated left to right: David K. Darley and wife, Joyce; R. J. Swain and wife, Edith; Evan O. Darley and wife Vie; Roy M. Darley and wife, Kathleen.

Standing, left to right: William D. Smith and wife, Helen; Philip Darley, Elizabeth Darley, Margaret Darley and Janice Darley.

(Insert) Maud M. Darley, wife of Evan O. Darley.

This picture taken October, 1962

time. He told his students to put their books away. Then he got three chairs and stood us up on the chairs in front of the room and had his class judge who could pull the ugliest face. Norman was first. "What kind of face were you pulling?" asked E. R. Owen. Norman put his fingers in his ears and pulled the face. "Is that the funniest face you can pull?" The class roared. Bill Barnes started to pull his face then started to cry. I had my head down and wouldn't pull it up. E. R. jerked my head up; I dropped it back down. He jerked it up. "Do you want to take a licking or pull a face?" I didn't answer him, but I haven't pulled any faces in class since then.

As a little kid I was always following a band around, and I would watch a band or orchestra practice every time I got a chance. I always wanted to play in a band or orchestra. I had no musical training, but I taught myself to play the violin and used to make violins out of cigar boxes. I still have one of my cigar-box masterpieces. I bought my first fiddle off Irvin Maughan for $1.50. His dad had won it in a raffle in a Logan saloon. I got my second violin just after I quit school by trading my drill suit for Norman Allen's violin. I had paid $15 for the suit, and he had paid $15 for the violin, so it was a fair trade. I got my third violin from Reese Maughan. I also loved the mandolin. I remember borrowing $45 from Bill Baugh to buy my first mandolin.

I finally realized my ambition to play in an orchestra and played for dances for a year and a half. Irma Maughan played the piano, Lamont Allen the sax, Elmer Bailey the trombone, Charles Bailey the trumpet, Allen Leishman the drums, and me and Bill Baugh, the fiddle. I also have always liked to sing. When I was ten years old, I was one of the dwarfs in a production of "Snow White." Through the years I have sung in many programs and at many funerals and have belonged to the ward choir for over fifty years. For a time I enjoyed membership of a mandolin and guitar club, and I have participated in many community programs with my various musical instruments as well as vocally.

On October 27, 1915, I married Maud Perkins Maughan, daughter of Thomas and Emily Perkins Maughan, in the Salt Lake Temple. She received her education in the local schools. She was active in church as a Sunday School teacher in the Wellsville Ward. A member of the Wellsville Ward Choir, she did much solo work, for she had a beautiful alto voice. Stricken in the flu epidemic, she died February 9, 1920, leaving me with two small children, a daughter, Edith, and a son, Roy.

For two and a half years after Maud's death, I lived with my

sister, Mary D. Murray, who took care of my children in spite of her own large family. Then on September 27, 1922, I married Vie B. Kerr in the Logan Temple. We traveled to Salt Lake for our honeymoon. To this union were born two children—Malinda Kerr Darley, who died a few short hours after a premature birth on October 4, 1925, and David Kerr Darley, born December 29, 1928.

A daughter of David A. Kerr and Malinda Bankhead, Vie attended grade school and junior high at Wellsville, the old B. Y. College at Logan, Utah, for one year, and she graduated from the Utah State University in 1918. She then taught at South Cache High School for four years. All her life she devoted time to various church organizations. She was first counselor in the Y. W. M. I. A. ward organization; second counselor in the presidency of the Hyrum Stake Relief Society, September 1941 to September 1943; teacher for two years in the Primary; class leader in Relief Society for ten years at different periods; and Relief Society visiting teacher for six years. On December 3, 1956, President A. George Raymond set her apart as a Temple officiator in the Logan Temple. Another great sadness entered my life when she died, following surgery on June 5, 1963.

My earliest recollection is that of hauling wheat to Corinne. As soon as I was old enough, I began to go with my father to the farm to learn the many jobs involved in farming. I eventually bought my father's farm and have been involved all my life until very recent years in the business of farming. Along with that, I served as City Councilman in Wellsville City for four years and have always been active in the Farm Bureau organization.

I have also been active in various assignments in the Church. From 1918 to 1923 I served in the M.I.A. superintendency in the Wellsville Ward. It was in the M.I.A. that I met my second wife. Three years after my second marriage, I left for a mission in Eastern Canada, returning to my family in January of 1928. I served as first counselor to Bishop Evan H. Bankhead from September 29, 1929 to 1940, and as president of the High Priest Quorum of the Hyrum Stake from November 18, 1945, to March, 1949.

On June 17, 1947, President ElRay L. Christiansen set me apart as an officiator in the Logan Temple. I was also a member of the Hyrum Stake High Council from 1950 to 1954 at which time I was called as Bishop of the Wellsville Second Ward, which office I held until May 13, 1956. I had served as a teacher in the Sunday School for twenty years and have been a member of the ward choir almost fifty years.

On October 6, 1956, I was set apart as first counselor to President A. George Raymond of the Logan Temple by President David O. McKay and am acting in that capacity at the present time, 1965. To date I have performed well over fifteen hundred Temple marriages. Especially pleasing was the privilege of performing the first marriage of my own posterity (Margaret Anne Darley, Roy's daughter, to Robert Thomas Kirkham in the Salt Lake Temple on June 24, 1964).

A difficult year followed the death of my second wife, and I was grateful for the work at the Temple that kept me busy and deeply involved. I have now been blessed to find a third companion, JESSIE VAN ORDEN BOUWHEIS, to whom I was united in a temporal marriage in the Logan Temple on September 14, 1964, she having been widowed a number of years.

Jessie V. Bouwhuis

Jessie V. Bouwhuis, a daughter of David Horton Van Orden and Martha Waddoups, was born on December seventeenth, 1911, at Lewiston, Utah. Her former husband, William Paul Bouwhuis, died in 1943. She has reared four children. She has served in the Primary, the Sunday School, the Relief Society, and the Genealogical organizations. She has been employed in the Logan Temple since February 1951; the last six years of which she has been supervisor of sealings.

EDITH DARLEY SWAIN, the first child of Evan Owen Darley and Maud Perkins Maughan, was born April 22, 1917, at Wellsville, Utah. She attended grade school and junior high school at Wellsville, Utah, and graduated from South Cache High School at Hyrum, Utah. Edith was talented in music and studied piano. She was organist for the Relief Society singing mothers and for the Primary. She also was a teacher in Sunday School.

On April 20, 1946, at Logan, Utah, she married R. JORDAN SWAIN, son of Albert Ray Swain and Hope Magleby. He graduated from a Belle Fourche, South Dakota high school in 1936, and in 1941 received his B. S. degree from the Brigham Young University, School of Accounting and Business Administration. During World War II he served with the U. S. Army in the South Pacific from 1941 to 1945 as finance officer. At present he is employed by the U. S. Atomic Energy Commission, Chief Management Branch Organization, Personnel Division, Idaho Operations Office at Idaho Falls, Idaho.

CHILDREN:

DAVID JORDAN SWAIN, born June 11, 1951, Salt Lake City, Utah.

JOHN TERRY SWAIN, born September 2, 1952, Idaho Falls, Idaho.

WILLIAM DARLEY SMITH, son of Edith Maughan Darley by a previous marriage, was born March 30, 1936, at Logan, Utah. He attended grade school in Logan, Utah, and was graduated from Idaho Falls High School in 1953. He received a B. S. Degree in Political Science from the Utah State University, Logan, Utah, and completed one year of work toward a Master's degree at the same institution. He served in the United States Marine Corps, 1954-1956. He was employed for a time at the Thiokol Chemical Corporation at Brigham City, Utah, but is now with his family in Washington, D.C., working with one of the government agencies there.

William Darley Smith married HELEN MARKOWSKI April 11, 1957, at Idaho Falls, Idaho. She is the daughter of Harry B. and Arelie Tea Markowski and was born July 21, 1938. She graduated from the Idaho Falls High School June, 1956, having specialized in business. She studied dance extensively. She was employed in a bank at Idaho Falls for one year.

ROY MAUGHAN DARLEY, second child of Evan Owen Darley and Maud Perkins Maughan, was born in Wellsville, Utah, September 14, 1918. He tells his story:

When I was only seven years old, my father, Evan O. Darley, was called to fulfill a mission in Eastern Canada. A few days following his departure, my stepmother started me on piano lessons so that I would be able to accompany my father, who was a talented singer, on the piano when he returned. When I was fourteen, I was playing the organ regularly, and at the age of sixteen I rehearsed with the Wellsville Stake Chorus, which was to provide music at the General Conference in Salt Lake City. While at the conference, Dr. Frank Asper, Tabernacle Organist, invited me to play the Tabernacle organ—a thrilling opportunity. His encouragement and guidance over the years were instrumental in my future success.

I attended grade school and junior high school in Wellsville and South Cache High School in Hyrum, graduating in 1936. I received a B.S. degree with a major in music from the Utah State University in Logan, Utah, in June of 1940. While I was attending the USU, I was the first organist and director of music at the Logan L.D.S. Institute of Religion. My assignment included ar-

ranging special musicals and doing organ broadcasts over the Logan radio station. This experience at the Institute proved most valuable in later assignments.

After graduating from USU, I taught at the Lincoln School in Hyrum, Utah. At the end of that teaching year, I was called to

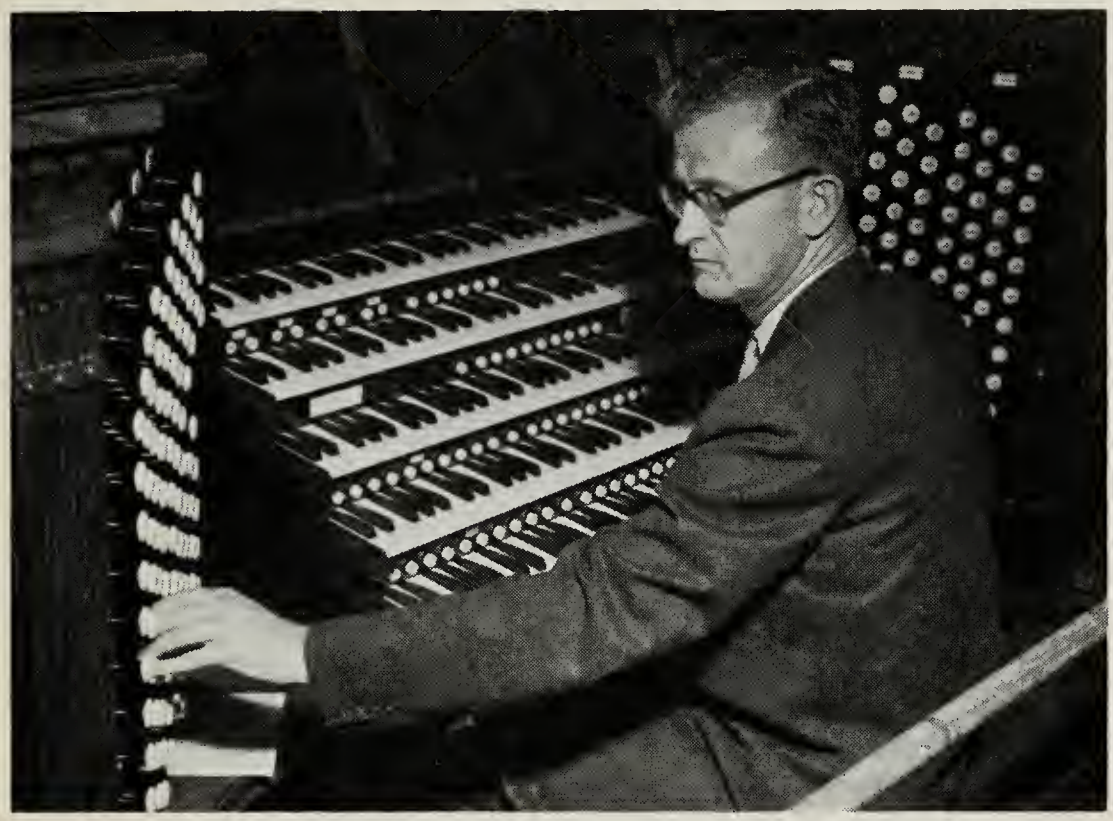

Roy M. Darley at the Tabernacle Organ

the Eastern States Mission. I labored mainly in up-state New York—Geneva—and in Philadelphia, Pennsylvania. While on my mission I was musical director for the Eastern States Mission. I returned home after two years and was appointed very soon thereafter to be organist and director at the Washington, D. C., L.D.S. chapel. There I presented three organ recitals weekly. It was while I was in Washington, D. C., that I met KATHLEEN LATHAM, who had been assigned to that city as a Lieutenant (j.g.) in the Navy (WAVES). We were married in the Salt Lake Temple May 12, 1944. After a year in Washington, D. C., I brought my wife back to Salt Lake and was sworn into the Army as a chaplain. When I left for overseas duty after weeks of basic training, I said goodbye to my wife and two-day-old baby girl. Overseas I served in the Philippine Islands, the Sulu Archipelago, and Japan, attaining the rank of Captain. I returned to the United States after two years of Army duty, October 1946.

The following April I was assigned as organist at the Tabernacle in Salt Lake City and began playing daily organ recitals, along with Drs. Alexander Schreiner and Frank Asper. In the eighteen years since then, I have broadcast on the Sunday evening Church programs and have done considerable recording of tapes to be used by the Church in missionary broadcasts throughout the world. On February 7, 1965, I played my first broadcast with the Tabernacle Choir over the nationwide CBS radio and television network.

Shortly after my assignment to the Tabernacle, I was called as a member of the Y.M.M.I.A. General Board in June, 1947, and

In uniform for school in England
Margaret, Janice, Philip, Elizabeth and David

have served as a member of the Music Committee of that board for the last eighteen years, five years as chairman of that committee.

Early one morning in May of 1961, President David O. McKay called me into his office to assign me to the Hyde Park Chapel in London, England. The chapel had been dedicated in March, just two months previous, and I was to be the first resident organist there. I left with my family just three weeks later, June 21, 1961. While my family adjusted to English living, schools, and customs, I played recitals daily at the chapel on Exhibition Road in the heart of London. At the same time I was organ consultant

for the European Building Committee of the Church and assisted them in selecting pipe organs for many chapels in England and Europe. During my year in England I played special organ recitals in Plymouth, in Bristol, and in Huddersfield, Yorkshire, as well as in Glasgow, Scotland.

The recital in Plymouth was especially thrilling, for in St. Andrews Church where I played, one of my Darley ancestors had been christened in the 1750's. In addition, the vicar of the church had told me I could expect between 100 and 150 to attend the recital, but much to his obvious agitation and the joy of the missionaries who had advertised the recital, a full house of approximately 1100 people attended.

My family went with me to Plymouth, and we stopped on the way in North Hill, Cornwall, where Darleys had lived for 400 years. We visited a small church there. The vicar showed us a silver chalice, still in use, which had been presented to the church in 1776 by one Elizabeth Darley "in loving remembrance of my husband, Vincent Darley, of Battens." Battens was a lovely old farm home a short distance away. It had been erected in the sixteenth century by George Vincent, obviously a man of means to judge by the size of the home. The owner invited us in, and we walked over stone hallways worn into deep grooves over four centuries.

My wife went with to the Huddersfield concert. We visited York, and a short distance from York, Buttercrombe. This tiny village at one time was part of the Darley estate, and the tiny Church there is the burial ground for many Darleys whose burial plaques can be seen inside the church as well as in the burial grounds around the Church. At the time we visited there in June of 1962, the most recent burial plaque in the church commemorated the passing of a Col. Darley, who until the time of his death on 1962 was the owner of the large Darley estate there on which still stands the Darley mansion built in the late 1800's and which was converted to a barracks for British troops during World War II. The home had suffered such deterioration during the war that it has not been used as a residence since that time. Queen Mary stayed at this residence for a brief time in 1935. One can look through the front portals of this mansion and see a beautiful, broad, sweeping staircase in the large main hall, although chicken feed is scattered over the floor. He can also make his way through the thick, green, high grass and weeds to the rear of the large building, where the Darley crest mounts the high portal.

The Roy M. and Kathleen L. Darley Family
Philip, Margaret, Janice, Elizabeth
Roy, Kathleen, David

While I was in England, I continued to study and was awarded my A.R.C.M. (Associate, Royal College of Music) from the highest musical institution in England. My family and I returned to the United States in June of 1962 aboard H.M.S. Queen Elizabeth, they to resume their activities in school and church, and I to return to my duties at the Tabernacle. (Roy M. Darley has completed all the requirements for the degree of Master of Music and will be awarded this degree by the University of Utah in June of 1965. He has been elected to Phi Kappa Phi national honorary scholastic fraternity).

My wife, KATHLEEN MARY LATHAM, was born September 13, 1916, at Salt Lake City, Utah, the daughter of John Latham and Winifred Hannah Ashworth. She graduated with a B. A. degree in Latin from the University of Utah in June, 1937, with High Honors. She was elected to Phi Beta Kappa and Phi Kappa Phi, honorary scholastic fraternities. In 1940 she received a full scholarship covering board, room, and tuition, to attend the Katherine Gibbs Secretarial School in Boston, Massachusetts, and completed the year there with commendation for a record of excellence. She served almost two years in the Navy (WAVES), attaining the rank of Lieutenant (j.g.), from November of 1942 to July of 1944. She has taught in the Sunday School, Relief Society, and M.I.A., and has served as a Sunday School Stake Board member and as activity counselor and president of the ward Y.W.M.I.A. At present she is the director of the ward choir. She has taught private piano lessons and has also taught English at the Stevens Henager (Business) College and at the present time is the Supervisor of Remedial English at the University of Utah. She also teaches freshman English at the U. of U.

Margaret Anne Darley (Kirkham)

We are the parents of five children:

MARGARET ANNE DARLEY KIRKHAM, born February 2, 1945. She attended the University of Utah for two years. Married to Robert Thomas Kirkham, June 24, 1964, in the Salt Lake Temple, by her grandfather, Evan O. Darley of the Logan Temple Presidency.

JANICE LATHAM DARLEY,

born September 8, 1947. She will graduate from East High School, Salt Lake City, Utah, this June, 1965.

PHILIP EVAN DARLEY, born March 4, 1949. At this writing, he is completing his sophomore year of high school.

ELIZABETH DARLEY, born December 6, 1950. At this writing, she is completing the ninth grade, having skipped the eighth grade.

DAVID LATHAM DARLEY, born May 24, 1953. David will enter junior high school after his present (the sixth) grade.

DAVID KERR DARLEY, second child of Evan Owen Darley and Vie Bankhead Kerr, was born December 29, 1928. He attended grade school and junior high school at Wellsville, Utah, and graduated as Valedictorian from South Cache High School, Hyrum, Utah, in 1947. He tells his story:

I attended the Utah State University from 1947 to 1949. At that time I was called to the East Central States Mission. I was released in November of 1951 and returned in time for the winter quarter at the Utah State University where I continued with my studies until I graduated in June, 1954, with a B.S. degree in tool engineering. I was a member of the honorary societies of Sigma Xi, Phi Kappa Phi, Sigma Tau and Delta Phi. While attending the USU, I met my future wife Jill Smith, who was doing secretarial work at the university. We were married in the Logan Temple on December 18, 1953, and resided in Logan for about six months. During this time I received my Master M-Man award. My wife, Jill, had previously received her Golden Gleaner award.

Following graduation, I was employed as an engineer at Lockheed Aircraft Corporation, Burbank, California, until March, 1958, when I moved my family from Pacoima, California, to Santa Susana, Ventura County, California, where I was employed with Atomics International, a division of North American Aviation. In June, 1961, the company transferred me to Lincoln, Nebraska, to assist in the final construction and start up of an atomic power plant for the purpose of generating electricity. At the present time, I am Senior Research Engineer with Atomics International and am Site Representative at the Hallam Nuclear Power Facility near Lincoln.

Since living in Nebraska we have been blessed with our fifth son David Bruce, making our sixth child. We like Nebraska very much and would like to see our children formally educated here. Jill and I are taking advantage of the University here.

While living in Pacoima, California, I served as Ward Clerk,

Family of David Kerr and Thelma Joyce (Jill) Smith Darley
Children, left to right: Joyce, Clark, Kelle, Todd, Gary, David

as First Counselor in the Bishopric, and as supervisor of ward teaching. In the Simi Branch and Ward, Santa Susana, California, I was Ward Clerk, Music Director and Ward Teacher. In Lincoln, Nebraska, I served as Ward Clerk of the Lincoln Ward and Lincoln Second Ward after the Wards divided.

My wife, Thelma Joyce (Jill) Smith, is the daughter of John Henry Smith and Emma Thelma Catlin. She was born December 13, 1927, in Murray, Utah. She has served in various capacities within the Church, having been Ward Organist, teacher in all of the organizations, Theology and Work Director Leader in Relief Society, Stake and Ward M-Men & Gleaner Leader and President of the Y.W.M.I.A.

Our children are listed as follows:

KELLE SMITH DARLEY, born September 24, 1951, Salt Lake City, Utah.

GARY SMITH DARLEY, born September 27, 1954, Salt Lake City, Utah.

JOYCE GAYE DARLEY, born September 27, 1954, Salt Lake City, Utah.

CLARK SMITH DARLEY, born October 24, 1956, Glendale, California.

TODD SMITH DARLEY, born August 15, 1960, Oxnard, Calif.

DAVID BRUCE DARLEY, born July 15, 1964, Lincoln, Nebr.

MERRILL MAUGHAN DARLEY, son of William H. and Esther Maughan Darley, was born at Wellsville, Utah, on February 17, 1905.

Merrill attended the Cache County schools and then entered the Utah State University where he received his B.S. Degree in English in 1927. He followed this with a Master's Degree in Entomology from Ohio State University in 1929.

He was employed in Ohio as an Investigator for the Crop Protection Institute, and it was there that he met and married Louise Hart. They were married at Wooster, Ohio, on December 28, 1933. Louise was born at Nova, Ohio, on August 29, 1907. She received her B.S. Degree in 1929 from the College of Wooster. Her major subject was Biology. In 1933 she graduated from the University of Illinois with a major in Library Science.

Merrill and Louise now (1965) live at Homestead Road, Basking Ridge, New Jersey.

This is Merrill's story of their activities since their graduation:

When I first met Louise, in 1931, she was Librarian at the Ohio Agricultural Experiment Station, Wooster, Ohio, where I

Son, Merrill Maughan Darley and Wife, Louise Hart Darley

was stationed as an Investigator for the Crop Protection Institute. At the time we were married, Louise had moved on to Yellow Springs, Ohio, where she was Science Librarian at Antioch College. For the first several years of our marriage, we lived in Orleans, Indiana, during the apple growing season, and at Purdue University during the winter, while I worked on codling moth control with inorganic arsenical insecticides. This work was sponsored by the then General Chemical Company; and, in 1936, they hired me to work with a team of chemists at Laurel Hill Research Laboratory to find an organic substitute for lead arsenate in the orchardists fight against growing wormy apples. We lived in apartments in the Jackson Heights section of New York City from 1936 to 1949, and then bought our first home in Little Neck, still on Long Island and still in New York City. During this period, we spent three wonderful summers at Wenatchee, Washington, where I was sent as a Research Entomologist to test and develop one of the first successful synthetic organic insecticides, xanthone, for controlling codling moth and mites on apples and pears, and where we took up trout fishing in a big way in Washington and British Columbia. During this period, also, Louise began working as a Medical Technician (Perimetrist) in the Glaucoma Clinic of Manhattan Eye, Ear and Throat Hospital.

Moving into a supervisory capacity from laboratory and field work, I spent several years in New York City main office of what had now become the General Chemical Division of Allied Chemi-

cal & Dye Corporation (now Allied Chemical Corporation, Morristown, New Jersey)—a couple of blocks from Wall Street— while a new research laboratory was being constructed at Morristown, New Jersey. Then, in 1955, we moved to our present home, just 12 miles away from the new laboratory, and took up golf in place of fishing. Louise has cut her New York job to one day a week (we are 30 miles west of the big city) but gives visual field tests in doctors' offices in Plainfield and Morristown. I am now Manager of Agricultural Research with a staff of scientists devoted to discovering and developing safer, more-effective and more-economical chemicals for control of insects, mites, weeds, plant diseases, nematodes, and etc. We have become so "crazy" about golf that our Siamese cat is named "Bogey".

Starting with back row, left to right:
Bill, Aileen Lowell, Donna
Bret Martin
Penny, Lora Lee Jerry, Homer
Dell Martin

Chapter IV

History of Thomas Thirkell Darley and Sarah Eckersell and Selena Bailey and Their Families

"Toiling,—rejoicing,—sorrowing,
Onward through life he goes;
Each morning sees some task begin,
Each evening sees it close;
Something attempted, something done,
Has earned a night's repose.
—LONGFELLOW

Thomas Thirkell Darley

Thomas Thirkell Darley, son of William Frederick Dunn Darley and Jemima Brown Thirkell Darley, was born in the little town of Wellsville, Cache County, Utah, on April the sixth, 1860. A foot of new snow covered the ground and the little log cabin which was

located between the Hyrum Hall and James Haslam homes. (Later this cabin was razed to make way for a city street). Present at the time of birth were the baby's grandparents, John and Mary Brown Thirkell, who had responded during the night to a call from their son-in-law, William Frederick Darley. The baby's Aunt Emily Thirkell said that, when she awoke that morning, she could find only her sister, Henrietta, two and one half years old, in the little home with her. The two of them tramped through the snow to the Darley home where they found their parents and also the new baby boy.

The baby, Thomas, no doubt soon learned that he had plenty of aunts to assist his mother in giving him attention, and that he had a pretty busy father. William Frederick Darley had been a shipbuilder by trade in England, but in Wellsville he became the store keeper. He was also at various times postmaster, first tax assessor and collector for schools, justice of the peace, city councilman, and mayor. At one time he seemed to get one of the few newspapers coming to town. He would read it, often during meals, and then have it passed around to certain other men.

Thomas did not learn the store business from his father; but instead he learned the farming business from his grandfather, John Thirkell. His older brother, William, and he would go with their grandfather to the north field before they were big enough to be any help to him. Their grandfather's interest in them was no doubt partly due to the fact that he had no sons of his own, and that these were his first grandsons. On the farm at an early age, then, these boys learned such arts as handling horses, irrigating, cutting hay and grain with a scythe or a sickle, the binding of the grain into bundles, and many other useful things about the farm. Both became splendid farmers. One of their early farming adventures occurred when they, probably with father and other brothers, united in establishing a dairy farm in Sardine canyon around a large spring where plenty of pure, cold water was available and where they were surrounded by hills covered with nutritious grasses. Several young men and women were employed to assist in milking the cows and in the making of cheese and butter. The skim-milk and whey were fed to calves and hogs. At regular intervals a wagon load of cheese, butter, butchered hogs, and veal calves was taken over the mountain to Brigham City and Ogden to market. When winter came, the cows were moved down into Wellsville where plenty of feed had been grown for them during the summer and where an addition was built onto the home of William H. Darley to be used as a dairy.

Thomas T. Darley

Like most young men, Thomas had a favorite young lady in mind. In this case it was pretty Sarah Eckersell, six years his junior in age. By the time she became old enough to consider marriage (sixteen), her parents and family were moving to upper Snake River Valley, Rexburg, Idaho. Thomas also left Wellsville about this time to help build the railroad at Cokeville, Wyoming, and also in Portneuf Canyon, Idaho. This work he did not enjoy, especially during the cold winters; but, after all, they did pay in cash which was uncommon in these days. Although Sarah's parents did not like Thomas, at the end of two years absence, he put his horses to the wagon and made the long journey alone to Rexburg. He arrived none too soon because another young man also liked Sarah and wanted to marry her. With Thomas on the scene, however, things were soon settled in his favor; and Sarah packed her few belongings and returned with her twenty-four year old sweetheart to Wellsville where they were married on New Years Day in the Logan Temple in 1885. Thomas and Sarah, with Joseph Saulsbury and Matilda Jane Gibbs, left Wellsville before daylight that morning in a wagon. The young men sat up front to do the driving, but the girls were down under quilts with hot rocks at their feet. It was a long, cold, rough ride of ten miles. When daylight came the girls let down the covers and got their first good look at each other. Each said that the other didn't look at all as she expected. Sarah had recently come from Rexburg, and Matilda Jane was from Paradise in Cache County. That trip to the temple made lifetime friends of the four.

Thomas and Sarah settled down in the John Thirkell home, John having died a year earlier and his wife two and one-half years before him. They lived in this home several years while a two-story frame home was being erected on the farm in the north field. In the Thirkell home their first child was born on the eighth of January, 1886, but all hearts were saddened eight months later when baby, Thomas Jr. was found dead in his bed. Their second son, James Earl, came the following seventeenth of July, 1887, in the Thirkell home, and the third son, Archibald, was

In my book of memories
Are happy childhood days
Made brighter and more
wonderful
By all your loving ways.

There are thoughts of all the
things you did
Too many to recall.
There are thanks to you for
being
The dearest mother of all.

Sarah Eckersell Darley

born on the twenty-second of March, 1890, in the new home on the farm. Two years later William Delbert was born on the fifteenth of March, 1892; George was born on the seventh of August, 1894, and the first girl, Mary, was born the eighteenth of April, 1897.

By this time it became evident that the cooperative farming project of the Darley Brothers was too small. There was plenty of good low cost farming land to be had up at Rexburg, Idaho, and Sarah's folks were urging her and Thomas to come. It, by and by, resulted in the sale of the Wellsville land to his brothers for one thousand six hundred dollars which was enough to buy one hundred and sixty acres of land, the Michael Cahoon farm, one and one-half miles northeast of Rexburg. Then came the big move, in March 1898. All the cattle, horses, wagons, household goods, and the family dog were loaded on railroad cars at Mendon, and Joseph Haslam accompanied father, Thomas T. Darley, on the train with them. The destination was Market Lake, now Roberts, which was the nearest railroad stop to Rexburg. Upon arrival they found waiting for them three experienced horsemen and horses: Evan Lewis, Sarah's brother-in-law, and his two sons

Mother Sarah
James E., Father Thomas
Archie

Evan Jr. and Arch. Soon everything was unloaded, and all animals were out to water and feed. Then came the passenger train with Sarah and the children, and the strange caravan was soon on its way toward Rexburg. The three "cowboys" took to the saddles, Evan and Arch Lewis and Jim Darley. The others rode the wagons. It was a twenty-one mile drive over a muddy road through sage brush; consequently, it was well into the night when the cattle were driven into the corral at the Evan Lewis home at Rexburg.

The Darley family stayed with Sarah's folk that night; but, because of the cattle, they had to take over the farm early the next day. Sarah's parents were James and Henrietta McPhail Eckersell; both emigrated from the British Isles, he from England, and she from Scotland, as teen-agers with their parents. Each, however, arrived in Salt Lake City an orphan. He crossed the

plains with an ox-team company, but she had to walk with the Willie Hand Cart Company.

Sarah, then, was of sturdy pioneer stock that had helped tame nature in both Cache Valley and Snake River Valley. She was born at Wellsville on the eleventh of July, 1866, the third child and second daughter in a family of eight children. She was, at

Delbert
Plenty of dress for a boy.

Children who moved to Rexburg 1898.
Standing: Delbert, Jim, Arch
Baby: Mary
Front: George

this time, locating on a dairy farm, half of which was covered with sage brush, ready to do some pioneering of her own. There would be much hard work for her in that farm home; she knew it and welcomed it. There were twelve to fifteen head of dairy stock from Wellsville. The farm and near-by free range would furnish plenty of cheap feed for the cows, but what about a market for the products? The home was two miles from Rexburg, and it was one-half mile across the farm to the nearest dirt road. There was no dairy to purchase and process the milk; but, from experience at Wellsville, Sarah knew what to make out of milk and how to make it. She had no facilities for making any kind but cottage cheese (this she often made for the family), but butter could be made immediately and the stores in Rexburg would be glad to get it. Soon they were bidding for it and paying two and

one-half to three cents above market price to get Sarah Darley's butter, which always had her name on the wrapper.

For some unknown reason, the farm house had been built on the worst spot on the farm. As a result as soon as the rush of summer work was over, another move was in order. The house was boosted and moved to the opposite corner of the farm, by the road, near the river, and by the free range. However, the trip over the sagebrush and across the hollows was too much for the cheaply-constructed building. It had to be rebuilt, as did the corrals, sheds, stables, pens, and granary. A hollow was filled with water to make a pond for ducks and geese. Soon almost any ordinary farm animal could be found there. In addition to many cattle, horses, and hogs, there were added sheep, goats, chickens, turkeys and doves. Of course, there were rabbits, both wild and tame. Jim and Arch trapped a baby coyote which was tamed and tethered on a chain from spring until late winter. It became a big beautiful "dog", kind to its human friends but pugnacious toward known enemies or strangers. He was of doubtful economic value to the farm as he helped himself to a chicken or a turkey every time an opportunity came; but he made the farmstead more interesting to the neighbors, to the city people, and to all his relatives still running wild. This was the Thomas T. Darley and Sarah Eckersell farm, and they loved it. There was never a day without chores that had to be done, and never a "working day" when there was nothing but chores to do. Sunday work was confined to caring for the animals and sometimes irrigating. Church attendance was as regular as Sunday itself. The snow was never too deep nor the weather too cold to make the two mile trip to Sunday School. During summer long stacks of beautiful green alfalfa hay and large round pot-bellied stacks of bundle wheat, oats, and barley extended sky-ward; but there was always time for a swim in the river and often a short workout with the baseball. Fishing, hunting, and ice skating were other favorite sports. Chokecherries and other wild fruit were in abundance.

To this farm home came other children. Thirkell was born on the twelfth of February, 1899, eleven months after coming to Rexburg; and Lavon was born the twenty-fourth of September, 1901. Sadness also came when Delbert died the third of April, 1899 at the age of seven years. On several occasions Thomas T. Darley had made the statement, "I hate to see a good horse or a good cow die, but I am not complaining so long as death doesn't enter the house." This time it did enter the busy farm house; but, at the regular family prayer the next morning, we heard him

express to God our sorrow for the loss of Delbert and also our thankfulness for the other strong, healthy members of the family.

In order to be nearer town for schools, church, and market, Thomas T. Darley purchased another thirty acres of land with a farm home just across the river north of Rexburg. This was almost like living in town and yet having all the advantages of the farm. There was space for the animals and another thirty acres for the growing family to use. A big new home was planned and soon to be built but it never happened. On the twenty-seventh of January, 1904, a beautiful girl baby, Henrietta, was born, the second girl in the family of nine. Everyone was happy, but that joy was soon tempered with deep sadness because sixteen days later on the twelfth of February the mother died, leaving the father with seven children ranging in age from sixteen days to sixteen years. Without immediate help the situation was almost

Scattered in 1904 but gathered in 1930 for Father's birthday.
Back row: George, Arch, Lavon, Jim
Front: Mae, Father, Henrietta
Thirkell was in California.

impossible. But, thanks to relatives, help was available. Aunt Elizabeth Lewis, Sarah's eldest sister, took the baby, not for adoption but to rear as Henrietta Darley. Aunt Lorena Flamm, another of Sarah's sisters took Mary (aged seven years) into her home, to rear as Mary or Mae Darley. After the funeral Thirkell, aged five, went with uncle George and his wife Isabelle Darley to Wellsville to live, but Lavon, aged two and one-half, after a short stay at the Lewis home, was taken to the home of his grandmother Darley in Wellsville. George, aged nine, went to live with his grandmother's sister, Emily Baugh. James, age sixteen, and Arch, age fourteen, worked with their father and a hired man on the

farm until the crops were harvested in the fall when the wagon and white top buggy were loaded and the journey back to Wellsville took place.

That last summer at Rexburg was without doubt a difficult one for Thomas T. Darley. Hired girls had been helping Sarah much of the time, but none seemed to want to assume the whole responsibility of such a farm home. Perhaps the parents did not care to have their daughters in the home with four men. Whatever the cause, the four men had to get by without the woman's touch. As Arch had been his mother's chief helper when no hired girl was present, he, of the four, was possibly the most skilled at the housework and certainly the least skilled at the farm work. It was every man where he could serve best. Until the cows were disposed of, the big batch of butter had to be churned, salted, properly worked and molded out into the pounds. Arch had helped his mother so many times that he did not hesitate about doing it alone; however, although his father, couldn't see nor taste anything wrong with it, he wouldn't put it on the market. It was disposed of to relatives and friends. The making of bread was more of a problem. The hired man, Lawrence Baxter of Wellsville, said that he knew how to make it. He mixed a big batch which Arch kneaded down a few times and then baked while the others were in the field. When they came in for dinner, everyone was happy to see the large golden brown loaves. We could make bread. The second batch was not so good and the third was worse. The yeast had gone bad. After that Aunt Elizabeth kept us in bread or fresh yeast and all went well. Bread and milk was one of the easiest meals to prepare. The bachelor's life in that day was a hard one; he had to cook or eat it raw. There were no cans nor packages of ready-to-eat foods in the store, not so much as a loaf of bread.

Although the Rexburg adventure lasted but six and one-half years, it proved to be very profitable financially. The price of land had increased rapidly. During those years the railroad was built from Idaho Falls through Rexburg to Yellowstone Park. The sugar factory was built, with Sugar City surrounding it, just three miles away; Ricks Academy became a going institution, the leading school of its kind in all southern Idaho; and the great dry-farming enterprise was rapidly gaining momentum.

At Wellsville again Thomas T. Darley, with Jim and Arch, joined Lavon and others at Grandmother Darley's home. Grandfather Darley had died in 1899, but Henry, Charles, Sarah and Elizabeth were there. However, Henry was about ready to leave

for Germany on a mission, and Charles had withdrawn from Utah Agricultural College to accept a job with T. H. Humphreys and the U. S. Geological Service at Klamath Falls, Oregon.

As no son nor daughter wanted to take over the store, it died with its owner. Soon the Rexburg property was disposed of in favor of more land in the north field where the other Darley farms were located. On the sixth of October, 1905, one year after returning to Wellsville, Thomas T. Darley married Selena Bailey Parks in the Salt Lake Temple. She had been the wife of Robert A. Parks whom she had divorced because of intemperance, desertion and nonsupport. With her came three children: Rulon, age eight; Vervene, age six; and Amanda, age four. A large home was urgently needed; consequently, the Baxter home in west Wellsville was purchased. It was a relatively new four bedroom brick home; which was later enlarged as more room was needed.

Selena Bailey Darley

Selena Bailey was born the sixteenth of January, 1871, at Wellsville, Utah, the daughter of Charles R. and Johannah Amanda Adamson Bailey. Brother Bailey had three wives, each of which had a rather large family, giving Selena plenty of brothers and sisters. The special ability for which Brother Bailey was best known was music, and this charming talent was passed on to his many children; but, in this respect, none was more blessed than Selena. Her beautiful high soprano voice was admired and enjoyed by all who heard her. For many years she was the leading soprano of the town and was constantly called upon for solos or to sing in some group. The most famous duet couple was Selena and her brother, John Bailey; among the most popular selections were "O My Father", "Silver Threads Among The Gold"; and "The Star Spangled Banner".

In the brick home (Baxter) with Thomas T. and Selena were his sons: James, Arch, George, Lavon and also Thirkell (following the death of Aunt Isabelle on the sixteenth of October, 1909) and her children: Rulon, Vervene and Amanda. The third family

Thomas T. Darley and Sons on his seventieth birthday
Back row: Jim, Thomas T. Darley, Arch, George, Lavon
Front row: Farrell, Ray, Rulon
Thirkell was not home at the time.

started with Farrell born the sixteenth of July, 1906: followed by Raymond born the twenty-sixth of August, 1908, and then the girls: Sara born the thirtieth of November, 1910, and Aileen born the twenty-fifth of December, 1912, (A Christmas present). The other two Darley girls, Mary and Henrietta, continued to live at Rexburg with their Aunts and Uncles.

Left to right: Vervene, Sara, Mary, Aileen, Henrietta
Father in front.

The many boys in the home caused Thomas T. to look for more land to farm. This could not be purchased in the fertile well-irrigated north field so he had to look elsewhere. A rock-covered dry-farm (the Bankhead farm) next to the mountain half way to Mendon was purchased. After a few years, remembered for the many hours of to and fro travel, the ups and downs and the tipovers while at work, the many tons of rocks carried or thrown or hauled from the tilled part of the farm, and also by the rattlesnake chills and thrills, the place was disposed of in favor of land a few rods from the brick home.

This change may have been prompted by the beginning of disintegration of the family group. Jim was married in 1909, served a mission in Texas, and moved to a farm near Portage, Box Elder County. Arch started Brigham Young College in Logan in 1907 and went on to the University of Utah in 1911 and was not expected to do much on the farm. George also went to Portage to work with Jim in 1912. So, before the last child was born, the scattering began. This was in no way due to ill feelings, contention or quarreling. Selena, as the mother in that home, faced a very difficult task, but she handled it well. To unify twelve children belonging to three different families two of which had been broken asunder by calamity was not an easy assignment. Special favors were few and came after the scattering had started and perhaps they were justified. Children are not all alike and should not be handled alike.

On the eighteenth of April, 1934, Thomas T. Darley was called upon for the second time to part with his companion. She was sixty-three years of age, and her youngest child was then twenty-two and had been married one year. Thomas, then seventy-four, was again left with boys but no woman in the home. Farrell was away to school or work most of the time, leaving Raymond as the partner, for better or for worse, both in the home and on the farm. Amanda had died the twenty-second of December, 1927, five years after having given birth to her second child. All other children were married and moved elsewhere. The unhappy home life for Father and Raymond was changed by

Thomas T. Darley

the bringing into their home of Margaret Bowen and her daughter from Beaver Dam, Box Elder County. After about one month Raymond and Margaret were married, and the big brick home became the home of a new family, but it was also a good home for Thomas T. Darley the remaining five years of his life.

Father Darley had never received much formal schooling, only to about the fifth grade, but in school or out he learned the most important lessons of life. He was a worker, a willing worker, who became skilled in the arts connected with his job, farming. He could build a beautiful stack of either loose hay or bundle grain with the least effort of anyone we know. He was especially skilled in the art of irrigation and loved to do it. When there was dirt to be shoveled, no one his size could throw it faster. He loved to be in water and became one of the town's best swimmers as was demonstrated when he dove into the ice cold water of Cold Water Canyon Pond and pulled out one of the Gunnell boys who drowned there. A more honest man than Tom Darley never lived. Whether on a horse trade, the sale of hay, or the use of an irrigation stream, there was never the slightest tendency to cheat the other person. When selling the milch cows, he would often tell the men to take them home for a week's trial before paying for them. We boys sometimes wanted our daddy to evade the truth just a little to get rid of a balky horse or some other animal which was causing trouble; but not father. He told the faults as well as the virtues of the animal whether he was dealing with his neighbor or a roving, cheating horsetrader. He often said, "A man who will lie will steal". He certainly had contempt for thievery in every form. In later life when he could be relieved of the tying daily duties on the farm, he greatly enjoyed a number of long automobile trips with his brothers and sisters and with their wives and husbands. This began as early as the summer of 1916 when he, with his brothers John and George with their wives, made a trip to

Thomas T. Darley found a friend in Yellowstone Park.

Yellowstone Park. He also greatly enjoyed a few interesting auto trips with some of his own children and he often traveled alone to Rexburg, Rupert, Portage, Magna or Mt. Pleasant to visit with his sons and daughters. While on the trips he was always eager to see and learn everything possible, according to daughter, Henrietta, and son, Lavon, each of whom took him with the family outing to Yellowstone Park.

Thomas T. Darley never sought a public office in the Church, the Government, or any other organization. He always said that he would much prefer to do a day's work than to give a speech. However, he was a member of the Rexburg Stake High Council at Rexburg, the Wellsville City Council, the board of directors of the irrigation company and the board of directors of the Co-op Dairy at Wellsville. He was water master and at one time president of the irrigation company and was first booster to start the move which put the first creamery at Rexburg.

Thomas Thirkell died at his home in Wellsville on the nineteenth of July, 1940, and was buried in the Wellsville City Cemetery the twenty-third of July, 1940. Age eighty years, three months and thirteen days.

I, JAMES EARL DARLEY SR., son of Thomas T. Darley and Sarah Eckersell, was born on the seventeenth of July, 1887, in the John Pinock Thirkell home in the northeast part of Wellsville, Cache County, Utah. I spent my childhood days on the farm north of Wellsville and in Sardine Canyon where my father, with his brothers, operated a cheese factory and dairy farm.

James Earl Darley
As a missionary in Central States 1912-1914

When I was ten years of age, our family moved to Rexburg, Fremont County, Idaho. Here I continued my schooling. After finishing grade school, I attended two years at Ricks Academy, presently known as Ricks College. During my second year at the academy, my mother passed away February twelfth, 1904, leaving father with seven small children. I, at sixteen was the eldest. In the fall we moved back to Wellsville. Here father purchased Grandmother Darley's farm, and we settled down to farming once more.

While living in Wellsville, I met Mae Marie Leishman, daughter of William M. Leishman and Gertrude Catherine Hansen. We

were married on the first of September, 1909, in the Salt Lake Temple. Mae Marie was born May thirty-first, 1889, at Wellsville.

Jim and Mae

Our first child, James Earl Jr., was born on the fourteenth of June, 1910, and we were happily located in a rock home that we had purchased, when I received a call to go on a mission. Leaving my wife and young son, I boarded the train on the tenth of April, 1912, for the Central States Mission. My father paid my expenses, which were small; we had to go without purse or script. There were many humbling experiences because the people in Texas, where I labored, were very bitter against the Mormon Elders. After serving two years, I was released on the thirteenth of March, 1914, and returned to my family in Wellsville.

After purchasing a farm at Portage, Box Elder County, we moved to our new location on the ninth of September, 1914. Many happy experiences took place after moving to the farm. Along with this there were many hardships because there were no modern conveniences like we are enjoying today. With only horses doing the farm work, many long, weary hours were spent tilling the soil and harvesting the crops. A lot of land had to be cleared of sagebrush and rocks before it could be farmed. As the years passed by, new farm equipment made farming easier and more interesting. Our other three children are: Sarah, born the nineteenth of May, 1915, in Wellsville; Vonda, born the twenty-eighth of May, 1919, on the farm; and Coy, our second son, born the twenty-first of July, 1926, at Malad, Oneida County, Idaho.

Jim Darley and Family harvesting wheat at Portage farm.

Grandchildren of James E. and Mae L. Darley

Standing, l. to r.—Marie, Duane and Robert Maughan, Norris Lyle Bradfield, Gae Darley and Dale Bradfield.

Sitting, l. to r.—Ralph Darley with wife Patricia and baby Susan.

Kneeling, l. to r.—Terry, Dallan (on lap), and Melroy Maughan; Dennis, Brian, and Rosanne Darley.

Absent at the time were Bruce Darley and Kent Bradfield.

I have held the following positions in the L. D. S. Church: Teacher in the Sunday School and other organizations, first counselor in the M. I. A., first counselor in the Portage Ward

James Earl Darley Family

From left to right husband and wife: James Earl Darley and wife Berenece; Eldon Bradfield and wife Sarah; James Earl Darley, Sr. (insert) wife Mae Marie; Robert Maughan and wife Vonda; Coy Darley and wife Geraldine.

Bishopric, supervisor of the Aaronic Priesthood, group leader in High Priest Quorum, ward teacher for fifty years; and, at present, I hold the office of High Priest.

During the fall of 1935, we built a home in Wellsville where we lived several winters but always returned to the farm at Portage each summer. I was president of North and Middle Canyon Irrigation and Livestock Company for ten years at Portage and secretary and treasurer of the same company for 20 years.

In the early summer of 1945, Mae Marie became very ill and passed away on the thirteenth of July. She was buried in the Wellsville cemetery. Mae Marie was a faithful and devoted wife and mother. She was a willing and efficient worker in the ward organizations as well as at home. During the next three years, I visited quite frequently with Joseph Gunnell. It was through him that I met Emma Bailey, daughter of Orson A. Bailey and Sarah Elizabeth Gunnell. Emma and I were married the seventh of January, 1949, in the Logan Temple. Emma had two daughters by her first marriage; Betty, born on the eleventh of July, 1930, and sealed to us on the first of February, 1950; Renee, born on the twenty-fifth of August, 1932, and sealed to us on the seventh of January, 1949. We live at four hundred twenty-seven east on Seventh North in Logan, Cache County, Utah. My motto in life has been, "Do unto others as you would have others do unto you." This I have tried to do.

James Earl Darley and Emma Bailey Family

Standing—back row: Robert LaBeau, baby—Brent, Renee LaBeau, Betty R. Beecher, Sherry Beecher, Kirk Beecher

Front: Debra LaBeau, Tamara LaBeau, James Earl Darley, Emma Bailey, Ellen Beecher

EMMA BAILEY DARLEY was born in Wellsville, Utah, on January fourteenth, 1906. She attended grade school and high school where her most loved subject was music. She became ward organist at sixteen and has also been organist for the Sunday School, the M. I. A., and the Relief Society, including the Singing Mothers. She has also been active in other lines of church work: counselor in the Primary, secretary and Gleaner teacher in the M. I. A., and president of the Relief Society. As a girl she played in a dance orchestra which worked all of Cache County.

James Earl Darley, Jr. and Berenece Bunker Darley Family
Left to right: Bruce Earl, Berenece, Dennis Wayne, James Earl and Ralph Eugene

I, JAMES EARL DARLEY JR., eldest son of James E. Darley Sr. and Mae Marie Leishman, was born June fourteenth, 1910, in Wellsville, Cache County, Utah. Four years later, on the ninth of September, 1914, we moved to Portage, Box Elder County, where Father had purchased a ranch. I attended first and second grades of school in Wellsville, but the remainder of my elementary schooling was at Portage. I graduated from Bear River High School at Garland where I took part in athletics and other school activities; and then I attended one year at the Utah State University at Logan. Because of the depression that hit so hard at that time, I discontinued my efforts in college and went to work on the farm.

It was at this time that Berenece Bunker came to Portage to teach school, and our courtship began. We were married on May twenty-second, 1935, in the Logan Temple. We made our home on the ranch until the fall of 1939 when we bought a farm and home one-half mile north of Portage. We lived there until the spring of 1949 when we sold our home and moved to Hyrum, Cache

County. We are here yet, and we still run the farm which we purchased here in 1945.

Four Generations
James Earl Jr. James Earl Sr.
Bruce Earl Thomas T. Darley

While living on the ranch at Portage, our first son, Bruce Earl, was born at Brigham City, Box Elder County on October twenty-fourth, 1936. Our other two sons, also born at Brigham City, were: Ralph Eugene, born September twenty-third, 1939; and Dennis Wayne, born on February thirteenth, 1951.

While at Portage I was assistant and later superintendent of the Sunday School, teacher in Sunday School, and counselor in M.I.A. I have had the following jobs at both Hyrum and Portage; second counselor in the bishopric, ward teacher, chairman of scout troop committee. I have also been scout master, secretary of High Priest Quorum, stake Aaronic Priesthood committee and genealogical committee.

I have been a farmer and cattle man on both an irrigated farm and a dry-farm all my life.

Berenece Bunker Darley, daughter of Mae Olson and Leslie Cook Bunker, was born on the twenty-eighth of July, 1912. She is a graduate of Weber College with an Associate of Science degree and has had nine years experience in the school room. She has also had many years experience in the church class rooms; Sunday School, M.I.A., Primary, and Relief Society. She has been

Bruce Earl and Nina Lee
Lisa Kaye

P.T.A. president twice, captain of Benson Camp of Daughters of Utah Pioneers, president of Portage Ward Relief Society, and Hyrum Stake Relief Society (She has held this position for five years and still serves.)

BRUCE EARL DARLEY, son of Berenece Bunker and James Earl Darley, was born on October twenty-fourth, 1936, in Brigham City, Utah. Bruce served a two year mission for the Church in the Northern States, from November 1956 until November 1958. He received his B.S. Degree in 1961 from Utah State University. He received his commission in the U.S. Army Air Corps as second lieutenant in January 1963. He entered the service in July 1961 and is still serving, at present at Fort Bragg in North Carolina.

Bruce married Nina Lee Cooper and they have one baby, Lisa Kaye. She was born on June twenty-ninth, 1963, at Fort Bragg, North Carolina. Nina Lee is a graduate of Utah State University, 1960, and a grade school teacher. Her home was in Wellsville, Utah.

RALPH EUGENE DARLEY, son of Berenece Bunker and James E. Darley Jr., was born on the twenty-third of September, 1939, in Brigham City, Utah. He served in the Utah National Guard from March 1957 to March 1963. He attained the rank of sergeant. Ralph married Patricia Ann Archibald and they have two little daughters: Suzanne, born on the eighth of September, 1960; and Michelle, born on the first of March, 1964.

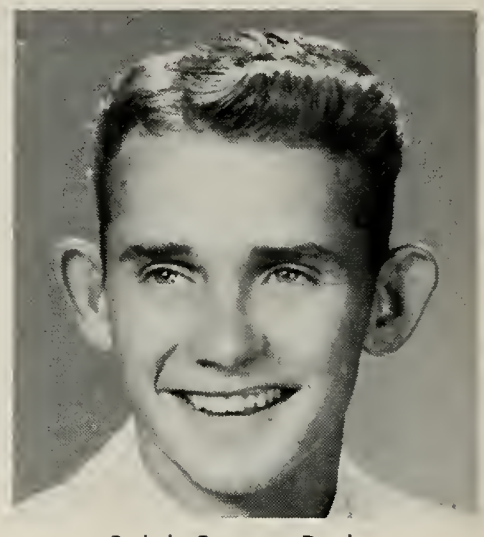

Ralph Eugene Darley

Sarah Darley as Missionary in Northwestern States

I, SARAH DARLEY, daughter of James Earl Darley and Mae Marie Leishman, was born on May nineteenth, 1915, at Wellsville, Cache County, Utah. Three weeks after my birth, mother took me to Portage, Box Elder County, where my father had purchased a farm. That is where I spent most of my childhood days, and I have many happy memories of the years living there with my folks.

I attended elementary school at Portage, but seventh and eighth grades and Bear River High School at Garland. I graduated from seminary in May 1932 and from high school in May of 1933.

Two years after I graduated, the family moved to Wellsville to live. At that time I was very undecided what to do. In the fall of 1937, I decided to go into nursing school, but seeing and talking with returned missionaries gave me a desire to go on a mission. Just before I made the necessary steps to go into training, Bishop John J. Hendry asked Father if he would send me on a mission. I was thrilled because I felt that he had been inspired to have me go. On January twenty-first, 1938, I departed for the Northwestern States Mission. While in the mission field I had many wonderful experiences, and there I gained a very strong testimony of the Gospel of Jesus Christ. This I have always been thankful for. After serving eighteen months, I was released on July twentieth, 1939, to return home.

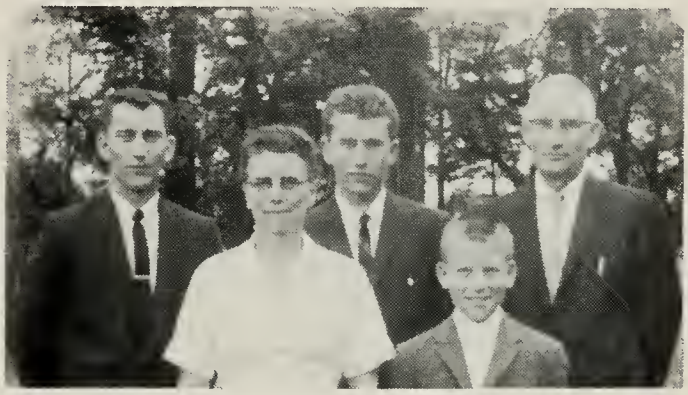

Eldon Kent, Morris Lyle, Eldon Mont
Sarah Dale

I was married in the Logan Temple on the eleventh of October, 1939, to Eldon Mont Bradfield, son of Franklin D. Bradfield and Ethel Augusta Strange. We have three sons: Eldon Kent, born September twenty-first, 1940; Norris Lyle, born on the fifth of July, 1944; and Dale, born on March twenty-eighth, 1952.

During our married life, we have resided at Hilts and at Scotia in California, and at Wellsville and now at Logan in Utah.

I have been a teacher in Primary, Sunday School, M.I.A., and Relief Society; and have served as first counselor in the Primary and in the M.I.A. and also on the Relief Society stake board. At present I am a Relief Society visiting teacher and a home teacher in the genealogy program.

Eldon, my husband, was born on December twenty-fourth, 1912, at Sigurd, Sevier County, Utah, and was graduated from Richfield High School in 1933. He worked at the lumber mills in California but was a farmer at Wellsville. Here in Logan he is employed at the Utah State University under the security department and is also custodian of the ward chapel. He has always been active in the Church Auxiliaries and his Priesthood Quorums.

He has served as secretary and as a president of his Seventies' Quorum.

Eldon Kent Bradfield, after his service in the Navy and his marriage to Lorraine Beer, obtained employment with the Northwestern States Rendering Company and has worked up to become a foreman. He is also attending night school studying accounting. He was active in scouting and still loves outdoor sports. Lorraine attended Franklin High School. She enjoys tap dancing and outdoor sports.

Norris Lyle Bradfield graduated from South Cache High School, joined National Guard in March 1963, married on June twenty-fourth, 1964, and is employed as a cooker for the Northwestern States Rendering Company at Portland. He is also a seminary graduate and was active in scouting. He now serves as secretary in M.I.A. for the combined Fourth and Sixth Wards at Portland. Patsy is a graduate of North Cache High School and seminary. She plays the piano and gives lessons. She is sports director for Fourth and Sixth Wards Y.L.M.I.A. at Portland.

Eldon Kent Bradfield
U. S. Navy
March 5, 1928 to
Sept. 14, 1961
Boiler Operator
Third Class

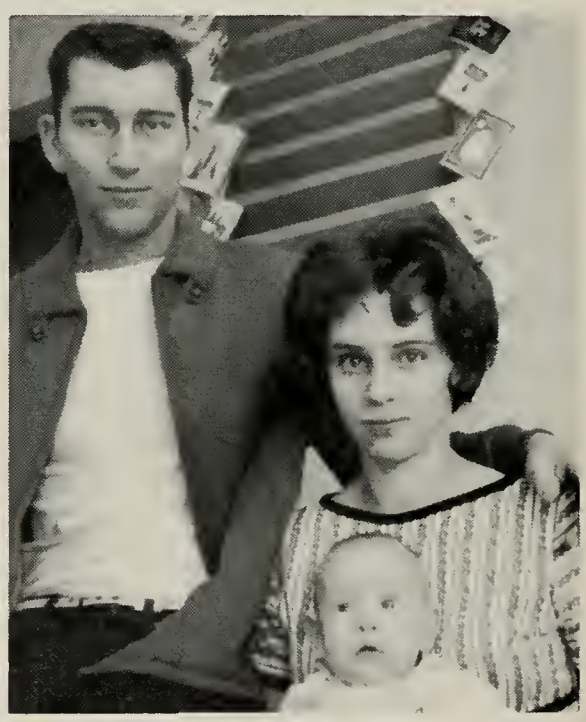

Eldon Kent Bradfield
Wife, Lorraine Beer
and son Jeffery

I, VONDA DARLEY MAUGHAN, was the second daughter and third child born to James E. Darley Sr. and Mae Marie Leishman. I was born on May twenty-eighth, 1919, at Portage, Box Elder, Utah. There were very few doctors available out there, so a midwife took care of mother and me.

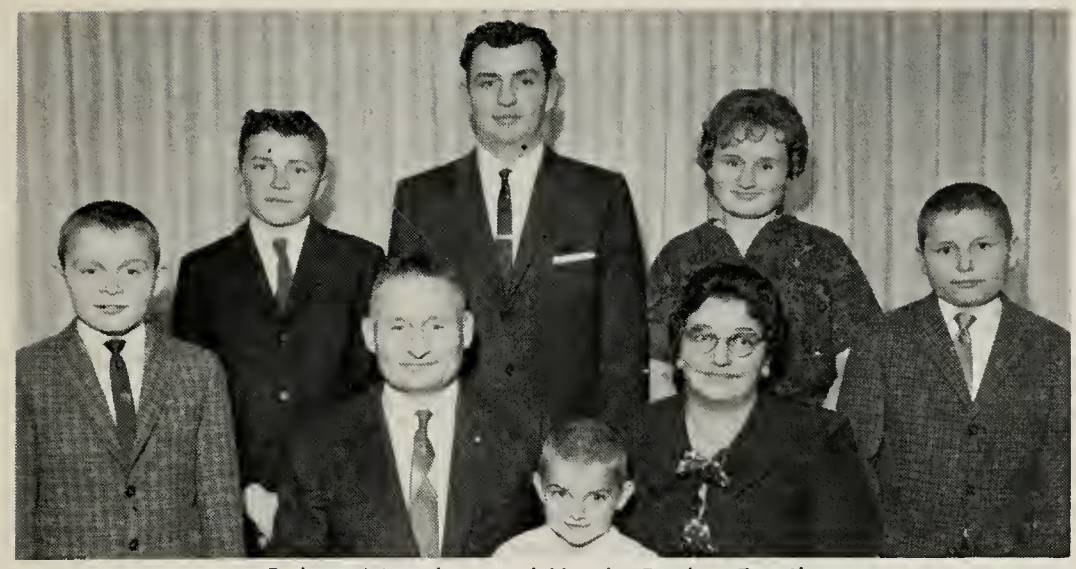

Robert Maughan and Vonda Darley Family
Standing: Melroy, Terry, Robert D., Marie, Duane
Sitting: Robert Maughan and Vonda Darley Maughan. Front: Dallan.

I started school at Portage, but we moved to Garland for three years and I attended schools there. When I was eleven, I was back in the Portage school which I completed before going to Bear River High School for a year. In 1934 we moved to Wellsville, and I enrolled at South Cache High School where I graduated in 1937. I graduated from the L.D.S. Seminary in 1936.

On March eighteenth, 1942 in the Logan Temple, I married Robert Neilsen Maughan for time and all eternity. We have a very nice family consisting of five boys and two girls: Robert Dee Maughan, born on the eighteenth of July, 1943; Phyllis Marie Maughan, born on the ninth of August, 1946; Terral, born August tenth, 1948; Duane, born February eleventh, 1952; Melroy, born on May first, 1954; Maylene (stillborn) on May thirtieth, 1958; Dallan, born on the seventeenth of March, 1960.

Robert N. Maughan, son of Francis G. Maughan and Phyllis Nielson Maughan, was born January thirteenth, 1922. He is a graduate of South Cache High School and the Seminary. He spent three years in the Marine Corps and took part in the major battles of the South Pacific. He is now a farmer but also a buyer and seller of cattle.

Robert Dee has graduated from high school and has spent eleven months in the army reserve. He has also completed a school on truck driving.

Phyllis Marie has graduated from high school and seminary and in June 1965 will graduate from Hollywood Beauty College as a beautician.

In 1936 I was chosen Queen of the Gold and Green Ball at

our Wellsville Ward. I taught in Sunday School five years and in M.I.A. one year and have been secretary in M.I.A. five years and president of the Primary for three years and three months. I have also been a 4-H leader for four years.

We still reside at Wellsville, Cache County, Utah.

I, COY LEISHMAN DARLEY, was born on the twenty-first of July, 1926, in Malad, Idaho. I attended grade school in Portage and in Wellsville and graduated from South Cache High School.

I spent two years with the fortieth and seventh infantry divisions of the United States Army in the States, the South Pacific, and in Korea. Following my release I attended the Utah State University for a year. I then rented my father's farm at Portage

Coy Leishman Darley
South Pacific and Korea
Dec. 1944 to July 1946

Gae
BrianCoy Rosanne

but went four years to night school. I also attended special management school for Thiokol Chemical Company.

I married Geraldine Anderson on September tenth, 1947. Our home has been blessed with two girls and a boy. Gae was born on the third of September 1948. Brian Coy was born on April ninth, 1952; and Rosanne came on the thirteenth of February, 1954.

After our marriage we lived in Logan six months and then moved into the family home at Wellsville. In 1961 we sold the family home and constructed a new one in Hyrum, Utah, where we at present reside.

I have worked with my father at Portage on the ranch, as farmer and cattleman; as project superintendent for La Grand Johnson Construction Company; and at present as test facilities engineer and supervisor for Thiokol Chemical Company.

In my church priesthood quorums I have been president of the Deacons and of the Teachers and second counselor for the Elders. I have also been assistant explorer leader, stake athletic director, district scout commissioner, assistant Sunday School superintendent, and ward teacher.

My outstanding experiences have been: flying from Korea to the U.S.A., playing in nine All-church Softball Tournaments and winning the Church Championship in 1951, assuming the responsibility of delivering a first stage Minuteman rocket engine to Cape Canaveral, Florida, by U.S.A.F. C 133 transport plane, and hunting Big Horn Sheep in the Middle Fork of the Salmon River in Idaho.

BETTY JEAN RAPPLEYE BEECHER, daughter of Emma Bailey Darley, was born on July eleventh, 1930, at Logan, Utah. She attended the grades and high school in Logan. She worked at Logan Music and taught piano lessons. After attending Utah State University one year, she married Dick H. Beecher in the Logan Temple on the first of February, 1950. They lived at Cokeville, Wyoming, eight years, moving back to Logan in 1959. She has been teaching piano lessons, playing accompaniment for many soloists and groups, playing for church activities and organizations and chorister for Relief Society singing mothers. She has also judged at music festivals and other music contests.

Betty and Dick have three lovely children: Sherry Beecher, born February twelfth, 1951; Kirk Beecher, born on April twenty-fifth, 1954; and Ellen Beecher, born January twenty-fifth, 1958.

HELEN RENEE RAPPLEYE LA BEAU, daughter of Emma Bailey Darley, was born on the twenty-fifth of August, 1932 at Logan, Utah. She attended the grades and high school in Logan, playing the piano for several school activities. She helped to work her way through school by holding a job with J. C. Penney Company. She attended Utah State University a year and a quarter and then married Robert Wilson LaBeau in the Logan Temple on the third of February, 1956. The first three and one-half years were spent in Cheyenne, Wyoming, while Bob was in the service. Renee worked during that time for the Department of Agriculture at Cheyenne, typing and operating the I.B.M. machines. Following Bob's release from the service, they returned to Logan to live. Renee has played for M.I.A. and the ward choir. She also taught a class in M.I.A. in Cheyenne. She also has piano students.

Renee and Bob were blessed with four beautiful children: Debra was born on the third of February, 1956; Tamera was born on the sixth of February, 1960; Brent was born on the ninth of June, 1962; and Bruce Wilson was born on the sixth of February, 1964.

I, **ARCHIBALD ECKERSELL DARLEY,** son of Thomas T. and Sarah Eckersell Darley and a grandson of William Frederick and Jemima Thirkell Darley, was born at Wellsville, Cache County, Utah, on the twenty-second of March, 1890, in a two story frame home on the little family farm about one mile north of town. I was the third child in a family of nine children, seven of whom grew to maturity.

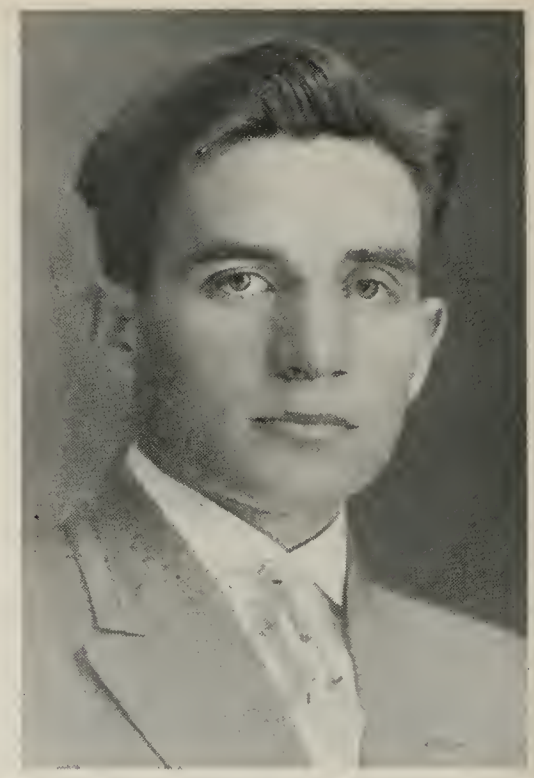

Arch Darley
High School Graduation
B.Y.C. 1911

My formal education began at Wellsville in the one room rock school house located one and one-half blocks east on Second North Street, near the James Haslam Blacksmith Shop. Pretty Miss Mary Howell was our teacher.

At age eight, I moved with my parents and family to Rexburg, Idaho. My father had sold the little farm at Wellsville and had purchased a farm of 160 acres located one and one-half miles northeast of Rexburg city. I attended the Rexburg schools each year, beginning after the farm harvest in the fall and dropping out soon after the plowing began on the farm in the spring. After a few years, father purchased another thirty acres with a small house near the river bridge at the north edge of Rexburg.

With the Teton River only a few steps from either farm and unlimited acres of virgin land beginning at the fence line of our larger farm, life for me was indeed interesting. In addition to plenty of work for us all to do, there was unrestricted hunting, fishing, and trapping, with an abundance of game for each sport. In the summer the river was our swimming pool and in winter it became our skating rink. A horse race or a baseball game was often started by a challenge or sometimes by a mere suggestion. Most neighbors were a half-mile or more away but they all had boys and the boys had horses.

On the twelfth of February, 1904, my mother died leaving my father with seven children ranging in age from sixteen days to sixteen years. I, not yet fourteen, was second oldest child. Because of our misfortune, after the harvest of crops in the fall, we

returned by team and wagon to Wellsville to live.

I completed the grade school at Wellsville in 1907 and, after four more very happy years, was graduated from the Brigham Young College at Logan in 1911. It was the best loved school of all; but it had been cut to the status of a high school due to the presence also of the Utah Agricultural College at Logan. I attended the University of Utah two years and the Agricultural College in Logan two years, receiving my B.S. degree in agriculture in June of 1915. Since graduation I have completed considerable graduate work at each of the three large Utah schools.

Archibald E. Darley
U.S.A.C. Graduation 1915
B.S. Agriculture

With my degree in agriculture, I expected to become a county agricultural agent; but, because of the economic recession at the time, no new agents were being added in either Utah or Idaho. With this situation in mind I arranged with President John A. Widtsoe and Dean Saxer for me to teach a couple of classes in mathematics at the college and to study for a Master's degree. In a few days Superintendent R. V. Larsen of Cache County schools came to the College and induced me to start a ninth grade at the Trenton school. Teaching in the public schools was a job that I did not want, but I accepted the position at Trenton and enjoyed every moment of it. During the school year 1917-18, I was principal of the Wellsville Junior High School; but we were in war and education was to be sacrificed. On April fifteenth, with schools already closed for the summer, I left Logan by train in charge of nineteen other recruits on the way to the University of Colorado for what was called "special training for overseas duty".

At Boulder City we found ourselves a part of 250 men gathered mostly from Utah for regular military training plus technical training in some specialty which the university faculty and equipment were to help us to learn. I selected signal work. Our intensive training program lasted until the fourth of July when we

paraded the streets and then entrained for Camp Dodge, Iowa, where we were scattered throughout the Eighty-eighth Division of infantry which was ready for shipment to France. We were taken across from New York Harbor on the mighty OLYMPIC, an immense ocean liner which the British government had taken over to use as a military transport to help to get the Americans across the submarine infested Atlantic.

After about a month in France, I was shifted to the newly formed Seventh Army Corps for topographical drawing and other map work. We were assembled at Remiremont but were soon on the move northward. On the eleventh of November, 1918, while the Armistice was being signed, we were located in what had been an old rock mill in east central France. There were only two topics of conversation: If there is an armistice, why do they keep shooting? (long past eleven) Who will go home first? Both of these questions were answered for us the next day. The men withdrawing from the front, while going thru our litle town, told us they stopped shooting when they got orders to do so. The second question was answered when we loaded into the big army trucks and started northward, not westward. We went up through Verdun into Belgium and then eastward through Luxembourg to the city of Grevenmacher on the Mosel River which was the German border. Here we waited a week while our billeting officers arranged for rooms in the German homes where we were to sleep. We were part of the Army of Occupation and were soon comfortably located in the deep soft German beds in the homes of the people of the city of Wittlich in the Rhineland area of Germany. In February 1919, I became one of 2000 American soldiers selected to attend the British universities and was transferred to the British University Detachment and given traveling orders to report at Liverpool, England. With three other men, I attended the University College of Reading, England, but we traveled also in Scotland, Ireland, and Wales. This delightful experience continued until July 1919 when we were returned to the good old U.S.A. and mustered out at Camp Lee, Virginia, on July thirty-first, 1919.

World War I 1918-19
Seventh Army Corps

At home all celebrating had long since stopped, and everyone was busy at work. Of course another man had my job at Wellsville Junior High School. In fact, the military men already home had filled almost all available positions. However, Vocational

Agriculture was being offered for the first time in some high schools, and it was for this work that I found employment at the high school in Shelley, Idaho.

I resigned from this position at the close of school in May, 1920, sold forty acres of good land at Blackfoot and purchased a larger farm at Ammon, Idaho. During that summer at Ammon, I was asked to become superintendent of the Ammon schools and to add the ninth grade. I accepted the position, enjoyed the work and the people, and added the tenth grade the following year. Only one thing went wrong: the postwar depression hit (1922). It was especially bad in Idaho Falls area. Banks and business firms went broke and hundreds of farms partly paid for were turned back to previous owners. The prices of farm produce fell to almost nothing while people in many parts of the world were starving. I lost the farm and resigned my job in protest against the school board's plan to cut salaries.

Following the summer school session at the University of Utah, I became the teacher of vocational agriculture and the athletic coach at Virgin Valley High School at Bunkerville, Nevada. It was on this job that I received much more than the contract stipulated. In the Home Economics Department across the hall from my room was a beautiful tall slender twenty-two year old girl with pretty, large brown eyes and long wavy dark brown hair hanging all the way to her waist. During my six years of teaching, I had seen hundreds of lady teachers and had become acquainted with many of them, but this girl was different. Her name was LaVerne Hansen. I could not become involved because I had some Idaho farm debts unpaid. Nevertheless we were married on the fourth of June, 1924, in the Salt Lake Temple by Presiding Patriarch Hyrum G. Smith, with part of the Idaho debts yet to be paid. There was no electric power in Virgin Valley and we drank Virgin River water from cisterns; but the people were the most friendly in the world and the winters were delightful.

During the summer of 1926, we moved to North Sanpete High School, Mt. Pleasant, Utah, where medical aid was more available, and our first child, Carma, was born on the twenty-second of December that year. Our second baby, Erma, came on the fifth of April, 1928. We were very proud of our two little daughters and were enjoying them very much when a calamity struck. On October seventeenth, 1930, while we were in Salt Lake City for the U.E.A. Convention, Erma, then two and one-half years of age, lighted a celluloid comb in the fireplace and held it until her

hands, arms, and face were badly burned. Although she was within a few blocks of the L.D.S. Hospital at the time and was immediately given every consideration possible, her life was in question for several weeks. Only two doctors of twenty who examined her gave her a chance. Fortunately her doctor, L.H.O. Stobbe, was one of the two. His devotion and attention to her needs, with the power of the Priesthood and solemn pleading with our Heavenly Father, saved her for the wonderful work that she has since accomplished. This misfortune was a dominating factor in our lives all that winter and for many years to come.

The two most highly recommended plastic surgeons in Utah were each given an opportunity, but very poor jobs were done. Erma needed skilled help far beyond anything available in Utah at that time. During the winter of 1940, the wife of an officer at the C.C.C. camp at Mt. Pleasant told LaVerne of the wonderful plastic work done on her by a Doctor Updegraff of Hollywood, California. She said that he would charge us only what we were able to pay. Soon after school closed in May, we made the trip and found Dr. Updegraff all that our C.C.C. friend had claimed for him. LaVerne and Erma spent most of the summer vacation at Hollywood in or near the Cedars of Lebanon Hospital where the miraculous operations were performed. When they went to the Doctor's office for the final check-up before returning home, they were shocked to learn that the Doctor had died during the night. How thankful we were that we had found a person with exactly the skill needed, and that we had gotten from him the most needed service before his death.

On the first of August, 1938, our third lovely daughter, Donna Lucille, was born at Mt. Pleasant.

During the spring of 1939, we purchased our first home, small down payment, small monthly payments, and no interest.

In the fall of 1942, I shifted to Davis High School to teach chemistry and physics, and we purchased a home at Centerville. As winning the war was the prime objective of the country, summer employment was easily obtained at any of the Government installations in the area.

Soon after the war, the Davis school board set a retirement age for all employees. This was quickly moved down to sixty-five, bringing my retirement much too soon to please me. My health was good, and I felt that I was doing the best work of my teaching career, and I was enjoying every hour of it. However, in June 1955, the Davis High School faculty with the Superintendent and President of the school board invited our wives and

Archibald Eckersell Darley

LaVerne C. Hansen Darley

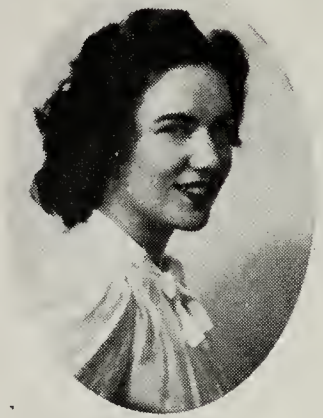

Carma

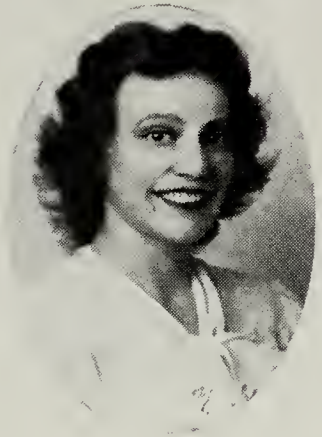

Erma

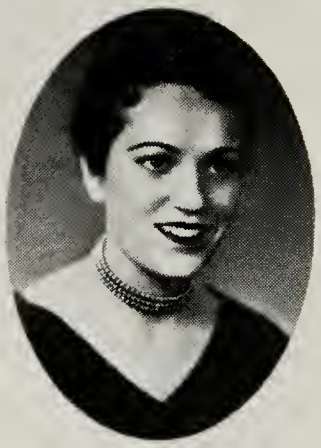

Donna Lucille

gave a little party for Mr. Stephen Olsen and me. That was our good-bye.

In September 1955, a visit to a friend in the Veterans' Hospital resulted in my entering the same hospital the next day for very minor surgery; but, in addition to the minor surgery, I got a thorough physical examination and major surgery in the form of a prostate removal.

Brother and Sister Darley
1956-1958 Missionaries at
Joseph Smith Home, Palmyra, N. Y.

On Labor Day week-end of 1956, LaVerne and I drove to Palmyra, New York, where we took over the Joseph Smith Home and served as missionaries in the home and around the Cumorah area for two very busy but enjoyable and interesting years. The great Hill Cumorah Pageant makes each summer a beehive of activity in that area. After being released from our mission, we visited the Prophet's Birthplace in Vermont and then spent a few days with Carma and Jim in the Boston area. As we drove homeward we visited Jim's parents in Washington, Pennsylvania, and a World War I army friend and his wife at Longmont, Colorado. These were choice experiences.

I have held many positions in the Church. In addition to the usual teaching jobs, I have served as: superintendent of Y.M.-M.I.A., both ward and stake; stake board member M.I.A.; stake camping director; general secretary of Aaronic Priesthood both men and boys; member Timpanogos Council of Boy Scouts; chairman of genealogy committee; and counselor in the High Priest presidency of Davis Stake. At present I am teacher of the High Priests of the ward, a family home teacher, and a temple sheet examiner. I have been ordained to each office in the Priesthood.

At Mount Pleasant I was commander of American Legion Post number four and I am now commander of Lake Shore Barracks number 2746 of World War I Veterans.

Seven different years I have taken an important part in the ward three act M.I.A. drama, and at North Sanpete High School I took part in the only three act faculty play given. LaVerne also took part in several of these dramas; that made it more interesting to me and to our students.

LaVerne Hansen Darley

LaVerne Christina Hansen was born on the tenth of September, 1900, at Spanish Fork, Utah, the daughter of Alma C. Hansen and Mary Evans Hansen. She is a graduate of Brigham Young University, 1922, with a B.S. degree in home economics and has certification for teaching in both grades and high school. She is an excellent teacher, wonderful cook, and skillful seamstress. She is also a lovely wife and a very devoted mother. In addition to her teaching at Virgin Valley High School, she taught at North Sanpete High School and in the Davis County schools. For several years after coming to Centerville, she served as probation officer for the Juvenile Court at Ogden. She has, of course, held many positions in the wards and stakes where we have lived. She has also served as captain of a Centerville Camp of Daughters of Utah Pioneers.

We enjoy living at Centerville, Utah, where we have many

friends of all ages and where we find plenty of interesting and worthwhile things to do.

Carma
Davis Stake Missionary

I, CARMA DARLEY FORGIE, was born December twenty-second, 1926, at Mount Pleasant, Utah, in the home of my parents, Archibald E. Darley and La Verne Hansen Darley. I graduated from primary in the Mount Pleasant South Ward and was an Honor Bee in the Mount Pleasant North Ward — both in North Sanpete Stake. Also as a first year seminary student I took second place in the oratory contest of the North Sanpete Seminary, with a speech entitled, "Puffs of Poison".

We then moved to Centerville, Utah. I became a graduate of Davis High School and Barnes L.D.S. Seminary. I was business manager of the year book, won various awards in oratory and extemporaneous speaking and was valedictorian.

Carma
B.S. 1949 at University of Utah

I then went to the University of Utah on an Educational scholarship. I worked with the yearbook staff, took second place in the big Founder's Day oratory contest, was an independent organization officer, was Lambda Delta Sigma interchapter officer, worked on various campus as well as Lambda Delta committees, and was invited to join several honorary groups. I was graduated with honors in the class of 1949.

While at the University of Utah, I was secretary of the Sunday School, ward gleaner president, and then stake gleaner president. Also during this time I became one of the first Golden Gleaners of Davis Stake.

After graduating from the U and while working there on medical research work and getting a master's degree in psychology, I held the following church positions: supervisor of the Junior Sunday School, Golden Gleaner Churchwide banquet committee, drama director of the Y.W.M.I.A., recreation director of the Y.W.M.I.A., and president of the Y.W.M.I.A.

After receiving my master's degree from the U. of U. Class of

1955, I came to Boston where I have since been employed by the Massachusetts Institute of Technology doing research work at Lincoln Laboratories on pattern recognition. Here I have been Era director and M Men-Gleaner teacher in the M.I.A.

Joseph Smith Home, Palmyra, N. Y.
as it was for Carma's and Jim's Wedding on Feb. 22, 1958. Lucille on snow bank. Mail box on post in snow below her feet. Snow-bound for one week, but road opened two days before wedding.

In Boston I met and married James William Forgie. We were married by my father, Archibald E. Darley, in the Joseph Smith Home in Palmyra, New York, on February 22, 1958.

James William Forgie was born on the eighth of November, 1929, in Washington Hospital, Washington, Pennsylvania, a son of William Litle Forgie and Helen Baker Forgie. He lived and went to school there until the tenth grade. At this time he transferred to Hill Preparatory School near Philadelphia, Pennsylvania. From there, he went to Massachusetts Institute of Technology; from which he graduated and did his PhD work. Now he is employed by the school to do research work on computer design and use and information processing.

We have two little girls: Robin Christine, born April twenty-fifth, 1960; and Gwendolyn Susan, born June twenty-ninth, 1963.

The Forgie Family
Robin Jim Carma Wendy

Erma Darley as Missionary
Among the Indians

I, ERMA DARLEY HILL, was born in Mount Pleasant, Utah, on the fifth of April, 1928, a daughter of LaVerne C. Hansen and Archibald E. Darley.

In the fall of 1930, my parents went to Salt Lake City for my father to attend the U.E.A. Convention. We stayed at the home of my aunt and uncle; and, in the morning after my father left for his meetings, a fire was made in the fireplace in the front room. My mother did not know that the fire was being built; and, since I had not been around a fireplace before, I had to explore as children do. I put a celluloid comb into the fire and it exploded, burning my arms, hands, and face very severely. I was quickly taken to the hospital where I had a fight for life for several weeks. Only one other doctor in the twenty who examined me gave me a chance to live. I was administered to and promised that I would live and would be useful. Through the faith of my parents and a blessing from the Lord I did live.

While trying to heal the burned areas I contracted chicken pox and later pneumonia which I also had to fight. I finally

Erma age 1 ½ before being burned.
Carma age 3

went home but during the next ten years had twelve operations. I was burned so badly that I couldn't close my eyes until surgery helped me to do so. The surgery also helped me to gain better use of my hands.

In spite of the bad burn, my childhood was a happy one. My older sister and I had a lot of fun together, and I had friends to play with. I attended two years of junior high school as well as elementary school at Mount Pleasant. When I was ten years of age, our home was blessed with another little sister, Donna Lucille. I was very happy to have her in our home.

When I was fourteen, our family moved to Centerville, Utah. My father taught in Davis High School; the high school from which I graduated in 1946. I then went to the University of Utah where I graduated in June of 1950.

My college days were filled with Lambda Delta Sigma activities. Brother T. Edgar Lyon and Lowell L. Bennion at the Institute of Religion were of great spiritual strength and inspiration to me during the trying times I experienced at the university.

Erma, U. of U. Graduation
June 1950
B.S. in Education

I began my teaching career in Davis County Schools, teaching in Centerville. I loved teaching and loved the children and received a great deal of satisfaction from it.

I taught my first Sunday School class when I was fourteen and have worked in the church constantly since that time. After two years school teaching I was called to accept a mission for the Church.

I was grateful for my mission for it was a wonderful opportunity. It was full of faith promoting experiences as I worked

with the humble Lamanite people in the Southwest Indian Mission. I gained a testimony of the Book of Mormon as I labored with the seed of Lehi, and I gained in humility as I lived in humble circumstances with them. When I came home with infectious hepititis after serving twenty months, I was in bed for a long time but finally recovered when the ward and mission had a fast day for me.

I taught school another year in Davis County and then moved to Nebo School District where the "light" dawned for me educationally. Mary Nielson, my supervisor, helped me gain confidence in myself and also helped me to have greater educational understanding. She gave me opportunities to grow and develop in that line. She passed away ten months after I met her, but her influence stayed with me. I taught one more year in Utah and then attended the Columbia University followed by a year of teaching at Great Neck, New York. It was all a very rich experience to me.

Before returning home from New York, I spent the summer with my parents at the Joseph Smith Home in Palmyra and took part in the great Hill Cumorah Pageant.

Erma and Roy

From New York I went to the Brigham Young University where I taught half-time in the Elementary Education Department for one year while I completed work for my Master's degree, and then I went on faculty full time. After teaching classes in education one year, I taught first grade in the B.Y.U. Laboratory school one year and then returned to the upper campus again.

My church positions following my mission have been teaching in all four auxiliary organizations and stake board work in Sunday School and Relief Society.

After coming to Provo, I had the privilege of meeting the man who became my husband, Roy Hill. Loreen Russell arranged the meeting, but neither one of us was impressed very favorably at first sight. However, things changed after a few dates, and we were married on December twenty-third, 1960, in the Salt Lake Temple.

Roy had built a lovely home for himself, so that I just had to clean it and move in. Roy was a builder by trade . While he was in high school he built his first home for his parent's family at Roosevelt, Utah. He was born in Fayette, Utah, on the fourteenth of March, 1908. He is now the oldest living child of a family of fourteen children. When he was three weeks old, his family moved to Idaho to homestead land. They lived in a dugout until a log house could be built, so Roy did a little pioneering at an early age.

Alma Jean Holliday, a Navajo girl, lived with us during the winter of 1961-62 while attending school. She was quiet, but we enjoyed her in our home and we enjoyed her sweet spirit.

In the late summer of 1962, Lilika Honahni, a Hopi Indian girl, came to live with us. She was a girl raised by George and Lucy Bloomfield. She was with us for seven months and then returned to her own parents.

Since Roy has been in various lines of the building business, it was natural that he should be considered for a labor mission for

Erma and Roy and Lilika in Germany, 1962, on work mission helping build chapels for the L.D.S. Church.

Archie Kurt Hill, born April 4, 1964 in Frankfurt, Germany

the Church. He was able to speak German from his regular missionary experience, so the German speaking labor mission is where we were called in June of 1962 to go. We left on the eleventh of September, 1962, after a busy summer preparing for it.

After arriving in Frankfurt, Germany, Roy was assigned to do plumbing work on the churches being built. He was a licensed plumber and they were in need of such service. We lived in many cities during the first two years of our mission—Bremen, Hamburg, Berlin, Frankfurt, Badd Vilbel, Dusseldorf, and Essen in Germany and also Innsbruck in Austria.

In June of 1964 we were asked to go to Dortmund where Roy was to supervise the construction of a chapel. We were very happy to settle in one place for a while.

On June sixth, 1964, we were blessed with a beautiful sweet baby boy. He was born on the fourth of April, 1964, in Frankfurt, Germany. We named him Archie Kurt Hill. He has been a blessing to our home, and we are sure the Lord helped us to adopt him. Now in 1965 we continue our work in Dortmund, Germany, helping this fine branch to have a nice place in which to meet for their church services. We hope to complete this assignment and return home this fall.

I, DONNA LUCILLE DARLEY, was born in Mount Pleasant, Utah, on August first, 1938. At the age of four, I moved with my family to Centerville, Utah, where I spent my school years.

I attended the Centerville Grade School, South Davis Junior High School, Bountiful High School, and Davis High School. During high school I was a member of the Future Homemakers of America, the A'Capella choir, the newspaper staff, co-editor of the literary magazine, and editor of the yearbook. At the end of my junior year I graduated from the Kaysville L.D.S. Seminary. That summer, I, along with many of the other seminary students, went on a three week tour of the United States, including Florida, Washington D.C., New York City, Chicago, witnessing the Hill Cumorah Pageant, and traveling along the Mormon trail from Kirtland, Ohio, to Utah, including stops at Nauvoo, Illinois, and Independence, Missouri. I graduated from Davis High School in

Donna Lucille Darley
as Junior in High School

Donna Lucille
at 2 years

1956 with high honors. My church activities during these years included organist in the junior Sunday school and organist in the M.I.A. I also received the Honor Bee Award, the MIA Joy Award, and the Silver Gleaner Award. I also had worked two summers as a research assistant at the University of Utah Medical School, and one year part time as secretary for a construction company in Centerville.

I attended the University of Utah during my freshman and sophomore years. There I was a member of Spurs, the sophomore honorary service unit, elected a member of Cwean, the junior honorary service unit, a member of Lambda Delta Sigma, where I was elected Interchapter Historian, and participated on the Homecoming, Snow Carnival, and U Days committees. I also worked part time as receptionist at the L.D.S. Institute of Religion on campus, from which I graduated at the end of my sophomore year. The summers of those years I spent with my parents in Palmyra, New York where I worked as a research assistant at the New York State Agriculture Experiment Station at Geneva, New York. I was also privileged those two summers to be a participant in the Hill Cumorah Pageant, a very memorable and inspiring experience.

My junior and senior years of college I spent at the Brigham Young University. There I was a member of Y Calcares, the junior honorary service unit, and was president of the student branch of the Association for Childhood Education. I worked half-time as secretary in the department of education on campus. My church activities during my college years included Relief Society

Donna Lucille
B.Y.U. Graduate 1960

visiting teacher, organist for the ward choir, organist for Sunday School, Sunday School secretary, and ward enlistment director. I graduated from the Brigham Young University in June 1960 with a BS degree in Elementary Education and a minor in psychology and sociology. At that time I was chosen the outstanding girl in the college of education and also graduated with honors.

Since graduation from college I have been working as a computer programmer at a research and consulting firm in Cambridge, Massachusetts. I am also secretary in the Boston Stake YWMIA.

GEORGE ECKERSELL DARLEY was born at Wellsville, Utah, on the seventh day of August, 1894, the son of Thomas Thirkell and Sarah Eckersell Darley. At the age of three he moved with his family to Rexburg, Idaho, where his parents had purchased a farm. He lived there six years, until March of 1904, when his mother died. After the funeral George returned to Wellsville with relatives where his father and the remainder of his brothers joined him in the fall. On the sixth of October, 1905, George's father married Selena Bailey Parks, and they gathered his five sons and her son and two daughters with them in a relatively new brick home in the west part of Wellsville.

George spent nearly all his teen-age years in the Wellsville area. He attended the Wellsville schools, the various church gatherings, and the recreational events of the town. The latter were mostly public dances, picture shows, home talent dramas, and home talent ball games.

George Eckersell Darley and Mary Grace Anderson

George of 145th F.A.

In 1912 he joined with his brother Jim in a partnership purchase and operation of a farm at Portage, Box Elder County. In 1917 he was called to military service in the army with the 145th Field Artillery. He trained at Camp Lewis, Washington, and at Camp Kearney, California.

George married Mary Grace Anderson of Hyrum in the Logan Temple on the sixth of June, 1917. She has always been very active in the Church organizations, teaching in the Primary, the Sunday School, and the Relief Society organizations. At present (1965) she is librarian for the Rupert Third Ward auxiliary organizations. Her parents were Charles A. and Maria Haroldson Anderson of Hyrum. Grace was born there on the twenty-sixth of July, 1896.

In 1923 George moved to Rupert, Idaho, where he purchased a forty acre farm and grew beans for market and alfalfa, clover, and corn for his Holstein herd. He sold milk to the Kraft and the Challenge factories. He later purchased a farm of 160 acres and moved his family to it.

George was always very active in the church. In addition to minor jobs, he has served in two bishoprics, a Y.M.M.I.A. superintendency, and a Sunday School superintendency. He has also worked with the boy scouts on the troop committee. He held the office of a High Priest in the Church and enjoyed visiting the temples as often as possible, mostly at Idaho Falls or Logan.

To this happy couple came four sons and two daughters: Carl Thomas Darley, born on the twenty-first of June, 1919; George Lloyd Darley, born on the first of December, 1921; Grace Marie Darley, born on the seventeenth of January, 1924; Leo Keith Darley, born on the twenty-fifth of May, 1927; Leola Mae Darley, born on the ninth of December, 1929; and Grant A. Darley, born on the twenty-fourth of May, 1934.

George was a kind and devoted husband and father, well respected and loved by those who knew him.

George and Grace
After many winds in Idaho

He passed away on the twentieth of March, 1953, and is buried in the cemetery at Rupert, Idaho. His untimely death was due to complications (pneumonia) following a routine appendectomy. He was in the hospital at Rupert. His age at the time of his death was fifty-eight years, seven months and thirteen days. A short time before his death, he made a trip to Salt Lake City where he made the final payment on his farm mortgage. He was much relieved and happy because of it. These are the words he used, "Now we can begin to live".

CARL THOMAS DARLEY was born on June twenty-first, 1919, to George E. Darley and Mary Grace Darley at Portage, Utah, on a ranch owned by his father and his uncle James E. Darley. In 1921 the family moved to Rupert, Idaho, where they purchased a farm and continued in the farming business. Carl Thomas attended the schools in Rupert and, upon completion of high school, went to Los Angeles and later to San Diego, California, where he learned the manufacturing trade.

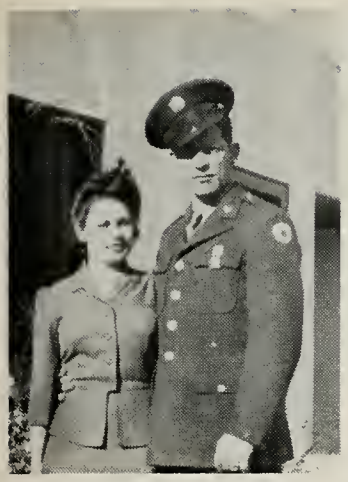

Zella Basset and
Carl Thomas Darley
77th Division

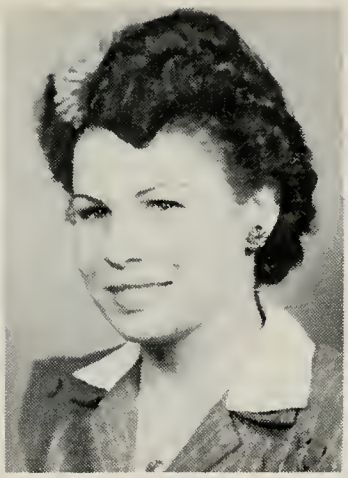

Zella Basset

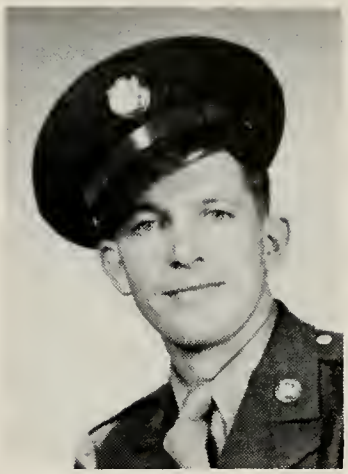

Tom of
Seventy-seventh Division

He was married to Zella Basset just before going overseas in World War II. He fought with the Seventy-Seventh Infantry Division (a New York City Group) in the Phillipines, Okinawa, and the occupation of Japan.

After returning home, he and his wife made their home in Boise, Idaho, where Tom was employed by Fruehauf Trailer Company in the manufacturing and repairing of semi-trailers.

Zella was born on the twenty-eighth of December, 1919, and died following child birth on the sixth of February, 1948. The baby lived and was named Zella B. Darley. She was raised by her grandmother and grandfather, Martha and Parl Basset in Boise, Idaho.

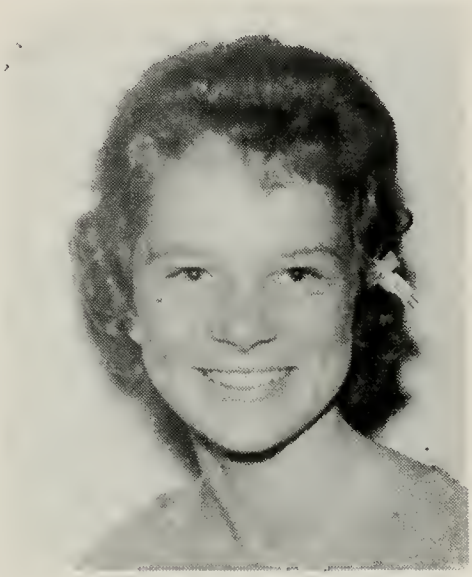

Zella B. Darley

Carl Thomas Darley joined the Bell Telephone and Telegraph Company construction group traveling the towns in Eastern Idaho installing new and repairing old communication systems. While on this job in Preston, he met and married a telephone operator by the name of Lorraine D. Lundamo. She had two small daughters from a former marriage: Kathleen, born on the nineteenth of January 1944; and Patty Jean, born on April thirtieth, 1946, both at Bremerton, Washington. Carl Thomas obtained employment at Hill Air Force Base, and they made their home at Farmington, Utah. While here a son, Bruce Thomas Darley, was

born on the eleventh of October, 1954. Tom's job was that of repairing aircraft and taking repair crews out to other bases in the Northwest.

Lorraine, Tom and Bruce

Kathleen

Patty

Tom and Lorraine now make their home in Bountiful, Utah, where he is employed by Sperry Utah Company, a division of Sperry Rand, as supervisor in manufacturing. Lorraine has a supervisory position with the telephone company over certain phases of the work in many of the telephone offices in this region of the state. Lorraine Delores Winger, daughter of Lorin A. and Hazel Winger, was born in Salt Lake City on June seventh, 1918.

GEORGE LLOYD DARLEY, son of George Eckersell Darley and Mary Grace Anderson, was born in Wellsville, Utah, on the first of December, 1921.

George Lloyd Darley, Air Force

At the age of one year, he moved with his parents to Rupert, Idaho, where he later attended the schools and was graduated from Rupert High School. After attending Weiser, Idaho, Vccational School for one year, he went to California and worked for Consolidated Aircraft.

George Lloyd married Martha Ann Hunsaker in the Logan L.D.S. Temple on the twenty-seventh of October, 1942. He enlisted in the U.S. Air Force; and, after eighteen months of schooling and training in aircraft mechanics here in the States, he was sent to England where he was connected with the Eighth Air Force. After serving eighteen months in England and another three months in the States, he was discharged at Boise, Idaho.

The George Lloyd and Martha Ann Hunsaker Darley Family
Left to right, standing: Larry Lloyd, George Lloyd, Martha Ann, Catherine
Middle: Patricia Front: Sherry, Dennis Lee, Annette.

Then six lovely children came to bless our home: Larry Lloyd, born on the third of May, 1946; Dennis Lee, born on the twenty-sixth of April, 1948; Catherine, born on the thirty-first of July, 1949; Patricia, born on the twenty-fourth of October, 1952; Annette, born on the twenty-third of September, 1959; Sherry, born on the twenty-seventh of January, 1961. The boys are active in the Priesthood quorums and they are all busy in the church organizations and activities.

George Lloyd Darley is an Elder in the L.D.S. Church and has served as a missionary in the Riverdale Stake. He is at the present time advisor of the Deacons Quorum and a family teacher with my son Larry as junior partner.

George Lloyd is employed at the Hill Air Force Base in Ogden, Utah, as an aircraft technician.

MARIE DARLEY GARNER, daughter of George E. Darley and Mary Grace A. Darley, was born on the seventeenth of January, 1924, at Rupert, Idaho. She grew up in the Rupert area and attended the schools and L.D.S. Church meetings and recreational activities of that town. One of the most delightful and charming events each year is the Gold and Green Ball sponsored by the M.I.A. of that stake and its wards. Marie had the honor of being chosen queen of this event.

Marie Darley and Eldon Garner

As Marie grew up she was given positions of responsibility in the M.I.A. as dance director and teacher. She has also taught in the Relief Society and in the Sunday School where she is at present secretary.

Marie married Eldon Garner who is a son of David I. and Florence Garner of Roy, Utah. Eldon was born on the twenty-fifth of December, 1921. He served in the U.S. Navy in World War II. He has always been active in the Church where he has served as president of three different quorums of Elders, a total of twelve years. He has been a counselor in the M.I.A.

superintendency of two different wards where he has also served as a ward teacher. He, with Marie, are now working as a team of family teachers.

Joyce

They have been blessed with the following children: Joyce Mariene, born on the nineteenth of July, 1944 (killed in an automobile crash on the thirteenth of September, 1954); Jerry Dee, born on the twenty-fourth of February, 1949; Diane Kay, born on the third of January, 1953; and Connie Gay, born on the twenty-first of March, 1958.

Joyce was killed on September thirteenth, 1954, when a truck ran a stop sign and hit the car that Marie and her children were in. The whole group was hurt very seriously, but with good care, the administration by the Priesthood and the many prayers for the family, they recovered.

Eldon is a foreman for the Amalgamated Sugar Company. Jerry Dee has been a Youth Missionary for three years. Diane Kay was a New Year baby.

Marie and Eldon Garner Family
Left to right: Eldon, Jerry Dee, Connie Gay, Diane Kay, Marie

Leo Keith Darley of U. S. Navy

Leo and Maxine

LEO KEITH DARLEY, son of George E. and Grace A. Darley, was born on the twenty-fifth of May, 1927, at Rupert, Idaho. He grew up in Rupert and attended the schools and the L.D.S. Church meetings and recreational gatherings of that city.

He served in the U.S. Navy from November 1944 till June 1946. He married Mary Maxine James on the eleventh of August, 1947 at Rupert, Idaho. Maxine was born on the seventeenth of June, 1928, in Benedict, Kansas.

Two children have come to their home: Gary Keith Darley, on the sixteenth of August, 1948; and Marilyn Kay, on the twenty-ninth of January, 1950. Both were born at Rupert, Idaho. The family moved to Moses Lake, Washington, in 1955.

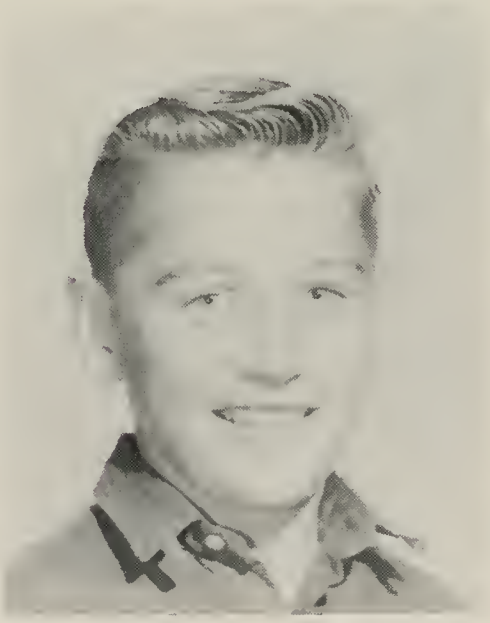

Gary Keith Darley

Marilyn Kay Darley

The Lola and David Sparks Family

Left to right: Sharon, Lola Mae, Debra, David Lee, Cindy and Ronald Dee

Left to right: Sharon, Tina, Cindy and Debra

LOLA MAE DARLEY, daughter of George E. Darley and Mary Grace A. Darley, was born in Rupert, Idaho, on the ninth of December, 1929. She attended the Rupert Schools and the L.D.S. Church auxiliary organization meetings and recreational activities in that area. She has served as secretary of the Primary Association and as a teacher in the Sunday School. She was married to David Lee Sparks in the Idaho Falls Temple. David was recently advanced from an Elder to a Seventy. He has served two years as Ward Clerk.

Their lovely children are: Ronald Dee Sparks, born on the twenty-third of January, 1951; Sharon Lynne Sparks, born on the sixteenth of October, 1952; Debra Kay Sparks, born on December thirty-first, 1954; Cindy Marie Sparks, born March seventh, 1960; David Lee Sparks Jr., born on the sixth of June, 1947, but died on the twenty-sixth of December, 1947; Vicky Marie Sparks, born on October sixth, 1948, but died on August thirteenth, 1952; and Tina Marie Sparks, born on the twenty-first of April, 1964, at Moses Lake, Washington.

GRANT A. DARLEY, son of George E. and Grace A. Darley, was born in Rupert, Idaho, on the twenty-fourth of May, 1934. He grew up at Rupert, attending the schools and the activities of the L.D.S. Church in that vicinity. He enlisted in the Marine Corps and was stationed at Santa Ana, California.

Grant married Dixie Mae McMurdie. Her date of birth was December twentieth, 1939. They have one child named Michael Dean Darley, born on the first day of May, 1957.

Grant A. Darley

I, **MARY ECKERSELL DARLEY**, sixth child and first daughter of Thomas Thirkell Darley and Sarah Eckersell, was born on the eighteenth of April, 1897, at Wellsville, Cache County, Utah.

Mary E. Darley and her Aunt Lorena Eckersell Flamm

When I was ten months old my family moved to a farm near Rexburg, Idaho.

It was from a farm that I started the first grade in the Rexburg schools, frequently walking the distance with my older brothers by way of the railroad track. We had to cross the river, and I can still feel the excitement of looking between the ties at the river below and wondering if I fell would my body slip between the ties into the river.

Lorena Flamm and Mary

Mary at age seven

At this time I had three older brothers to boss me and two younger ones to look out for, so I was supremely happy when a little sister, Henrietta, was born; but my joy was short lived as two weeks later our beautiful and beloved Mother passed away. This was not the first time that sorrow had come into the home, but it was my first experience with it, and it changed my whole life.

My father wanted to keep the family together; but he could see that, under the circumstances, it would be very difficult if not impossible. Following the harvest of the crops that summer, he returned to Wellsville to his mother's home, taking the boys with him; but he left me in the care of my mother's sister, Lorena, and her husband, Henry J. Flamm and my little sister with Evan and Elizabeth Lewis. Elizabeth was another of my mother's sisters. Thus from being one of a family of seven active children, I suddenly became an only child. Aunt Lorena and Uncle Henry, having no children of their own, had previously taken a boy, John Terry, to care for; but he was older and away from home most of the time. They showered on me all the love and kindness that any parent could, and I lived with them until I was married at twenty-two years of age.

I reached my eighth birthday while on a visit to my Father in Wellsville, so he had me baptised on May fifth, 1905, by Richard

Brenchley, and he, my Father, confirmed me on the seventh. Thus two of the most important events of my life took place at Wellsville, though I lived there only ten months.

I continued attending the public school at Rexburg and graduated from the eighth grade. I did my high school work at Ricks Academy where I graduated in 1916. However, at that time the Church added another year of college work and changed the name to Ricks College. That fall I enrolled for college. I also attended two summer courses, 1917 and 1918, at Albion State Normal at Albion, Idaho. Following this, I taught two years at the Rexburg Public School.

Mary as Music Student in Salt Lake City

I studied the piano and did a great deal of piano and organ playing at both school and church at Rexburg and in the surrounding communities. I played for Ricks College Dance Orchestra for four years. I began playing the organ at the Rexburg Second Ward Sunday School when I was fourteen and so small that I had to have a friend pump one pedal while I pumped the other. There were no electric organs in those days. Later I became organist for the choir, a position I held until I was married.

In the Rexburg Second Ward, I was organist and councilor in the Y.W.M.I.A. and a teacher in Religion Class and in Sunday School. I was also on the Fremont Stake Sunday School Board. Being raised in the bishop's home has its drawbacks as you are expected to respond to every call.

While attending Summer School at Albion, I met the man in my life; and, two years later on the twenty-fifth of June, 1919, we were married in the Salt Lake Temple. We made our home in Albion where my husband was engaged in the sheep business. About that time the depression came following the First World War, and the prices on all farm commodities dropped. Most of the banks in Idaho as well as many of the stores doing credit business were caught in the squeeze and had to close their doors. We sold the sheep without a loss, but there was just no work

and very little money; so, after talking it over, we decided to move to Ogden, Utah, where Renaldo had been offered a job at the Ogden Union Railway and Depot Company.

On the first of August, 1922, we loaded our two children and all our belongings on a hayrack and started for Ogden. With us we brought furniture for a five room house, piano and stove included; and Renaldo's sister, her husband, and her infant son were also along. It took us seven days to cover the distance that we cover in three hours now. We were fearful that we might encounter storm, but the weather was delightful, and we made the journey without incident.

Renaldo worked for the Ogden Union Railway and Depot Company for twenty-two years. He was made a foreman and served as chairman of the American Railway Supervisors of the O.U.R. and D. Co.

Renaldo Earl Harper and Mary Eckersell Darley

We were renting but wanted a home of our own. Working to that end, we rented a three acre farm at Wilson Lane where we raised strawberries, raspberries, and vegetables to have an income above our wages and to help feed the family. Three years later we built our dreamhome in South Ogden across the street from the Fourteenth Ward meeting house. Here we spent several happy and contented years.

We had been blessed with two more sons at Wilson Lane, and then the Lord saw fit to send us two more at this home before he blessed us with a brown eyed daughter and then a blue eyed playmate for her. As if this were not enough he sent us another boy.

In the Fourteenth Ward I served as organist for the M.I.A.; but, as my family came, I decided that I should be working in the Primary; so I soon became organist and teacher in that organization. Before we moved again I was made organist of the Relief Society.

As our sons grew older, we felt that they needed something to give them a little work to do and a place where they could spread out; therefore we traded our dreamhome for a home and five acres of land in the north end of Ogden on Lincoln Avenue. There was plenty of room for fun and a little work to keep them occupied. Here our last son was born, and our oldest one was married. As the children grew older, we outgrew the house; therefore we purchased a large brick home on the corner of Washington and Ninth Street. It had been known as the Lovedahl home. Here there was room to spread out, and we still had the farm to furnish a little work and some vegetables. We rented the home on the farm. War came; and, within six months, we had four sons on active duty in the service. Overtime at the yards and work in the bishopric kept my husband busy, so we sold the farm and rented some of our empty upstairs rooms to defense workers. While living in the brick home, I served as Primary teacher and also on the Farr West Stake Primary Board.

After making several trips to California to see the boys in the service, we sold the brick home; and, on December the eighteenth, we loaded the six youngsters still at home into the car and drove to Los Angeles. We bought a lovely home in the Eagle Rock district, and Renaldo went to work for the Southern Pacific. I taught in the Primary, and Renaldo served in the Garvanza Ward bishopric.

I guess by this time we enjoyed moving and meeting new people; we moved, in the fall of 1949, to La Crescenta, a little valley in the heart of the mountains that we had fallen in love with.

World War II ended, and the boys returned, but soon the Korean War started. Reid went into the Coast Guard; and a year, Leslie entered the Air Force and was stationed in Japan. Our oldest son, having remained in the service, was sent to Korea as a jet fighter pilot.

Reid returned from the Coast Guard, went to Great Britain on a mission, and then went to the Brigham Young University to school. Carol went with him, and a year later Leslie and Carma joined them. With four attending college at one time, more income was needed; therefore Father got another job searching

Top, l. to r.: Flamm, Craig, Glenn, Thomas
Middle: Reid, Mother "Mae", Father Renaldo, Leslie
Bottom: Robert, Carol, Carma, El Ray

land titles for an abstract company, Reid worked as manager at a theater in Provo, Leslie got a job with the Geneva Steel Company and a good time was enjoyed by all.

After thirty years with the railroad, by husband decided that he wanted to try something else. We became interested in

genealogy and thought that the best place to get it was in Salt Lake City. Renaldo's sister, Bernice, wanted us to live in her home and build her a little home in the rear on Twenty-first South in Salt Lake City. We did that for a few years. While there, four of our children married within a year, and soon the

Back row: Reid, Thomas, Robert, Renaldo, Glenn, David, Dean, Craig, Ray, Leslie.
Front row: Ruth, Rella, JoAnn, Mary, Gaile, Carma, Carol, Valmai, Alice, Doris

other two decided to follow their example. We were alone after forty years, so we planned to do some traveling. We spent the winter in California, and, believing it a better place for old people, we bought a home in Covina as our place to settle. We still hope to do more traveling. However, we have been to the East Coast twice, up through Canada twice, to the World's Fair at Treasure Island, to the Seattle World's Fair, to the Golden Gate Bridge Celebration, and to most of the National Parks in the West. Considering everything, we feel that we have had quite a full life so far.

My husband, Renaldo Earl Harper, was born on the thirteenth of September, 1896, at Albion, Cassia, Idaho. He was a son of Thomas Ephraim Harper and Celia Ann Phippen. He attended the Albion Public School and the Albion Normal Training School. He quit a clerking job in the Albion Mercantile Company to go into the military service but met with a serious accident which made the latter impossible. After he recovered from his accident, he went into the sheep business. Following his thirty years with the railroad, while the family was growing up, he became a salesman for the Buehner Block Company of Salt Lake City. At pre-

sent he is retired but spends much time assisting Carol's husband, Dr. Jensen, at the animal hospital.

He has always been active in the Church and, of course, has held many positions of importance. At present he is patriarch of his stake, teacher of his high priest group, and a family home teacher in his ward.

We are grateful for the Gospel and the potent factor that it has been in the rearing of our family. We are also grateful for our wonderful heritage from our pioneer ancestors.

FLAMM D. HARPER, first son of Renaldo Earl Harper and Mary Eckersell Darley, was born the ninth of April, 1920, at Rexburg, Madison, Idaho. He was born at the home of Henry J. Flamm and his wife Lorena Eckersell and was their namesake. When a month old, he was taken by his mother to their home at Albion, Idaho. Here he resided until October 1922 when the family moved to Ogden, Utah.

Lieutenant Colonel Flamm D. Harper

He attended Burch Creek school in South Ogden and graduated from Weber High school, at Ogden, Utah. He was interested in all sports, especially water sports. As the driver of his hydroplane boat, he won several trophies, lost some, and took a few spills.

After Pearl Harbor was bombed, he decided that he wanted to take a hand. He was desirous of entering the Air Corps; but not having had any college training, he was afraid that he would not qualify. He studied algebra, trigonometry and geometry, with a little help when needed, and passed second high in the tests. He enlisted in August 1942. After being commissioned as a flight pilot, he was stationed in England and flew a P-38 in the invasion of France. Later, while on a sabotage mission over France, he was forced to land his disabled plane after blowing an ammunition dump. Through the French underground he

Flamm after experience in France.

was put in touch with a group of British saboteurs, and he worked with them until they became too well known and lost so many men that the British came in and flew them out.

During the Korean War, he was based in Korea and flew the jet Shooting Star on bombing missions. On one of these his plane was on fire, and he had to bail out over enemy territory. In order not to attract the enemy, he fell free as long as possible before opening his chute, so far that his companions failed to see it; but on a hunch one of them radioed for a helicopter, and in fifteen minutes he was aboard a hospital ship with most of his ribs broken and other injuries, from banging against the sea cliffs as he was unable to control the parachute.

He spent four years in Spain as American Attache to the Spanish Air Force. He served in an advisory capacity to aid them in building up their jet bases. He is now stationed at Langley Air Force Base in Virginia. He holds the rank of Lieutenant Colonel.

He married Mary Code, daughter of John James Code and Dora Edith McComb, on the fourteenth of June, 1941, at Salt Lake City, Utah. She attended Salt Lake City schools and graduated from Ogden High School. This marriage ended in divorce in August 1959. They are the parents of two children, DeeAnna born the

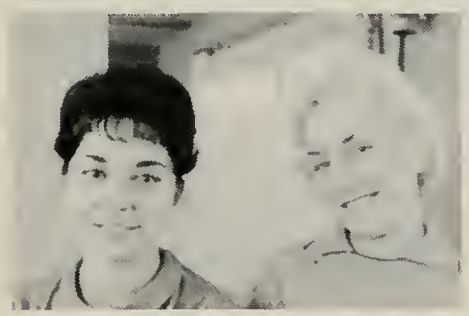

Mary Edith and daughter Dee Anna

Dee Anna and John Dee

Duke Louis Winesett, son of Dee Anna and Hugh Leroy Winesett

seventh of September, 1943 at Long Beach, Los Angeles County, California, and John Dee Code born the twenty-third of October, 1948 at San Antonio, Bexar County, Texas.

He married Maria Dolores Canisa, daughter of Enrikue Gibill Canisa and Dolores Falacias Montull, the fifth of December, 1960, at Gibralter, British Colony. She was born the fourteenth of September, 1928 at Barcelona, Cataluna, Spain. They have a son,

George, Maria, Flamm

George, of her former marriage, born the sixth of March, 1950, at Barcelona, Cataluna, Spain. She was baptized the first of December, 1961, and confirmed the same day by Renaldo E. Harper at Covina Ward, Covina Stake. George was also baptized the first of December, 1961, and confirmed by Renaldo E. Harper at the same place. Dee (Flamm) and Monica are dance instructors at the Newport News Ward in Virginia. Flamm is also serviceman coordinator for his ward.

DeeAnna married Hugh LeRoy Winesett, and they have a boy, Hugh Louis Winesett.

E. CRAIG HARPER, second son of Renaldo Earl Harper and Mary Eckersell Darley, was born the fourteenth of April, 1922, at Rexburg, Madison, Idaho, at the home of Henry J. Flamm and Lorena Eckersell. At the age of one month he was taken to his parents home at Albion, Cassia, Idaho. Here he lived until October 1922 when he moved with his parents to Ogden, Utah.

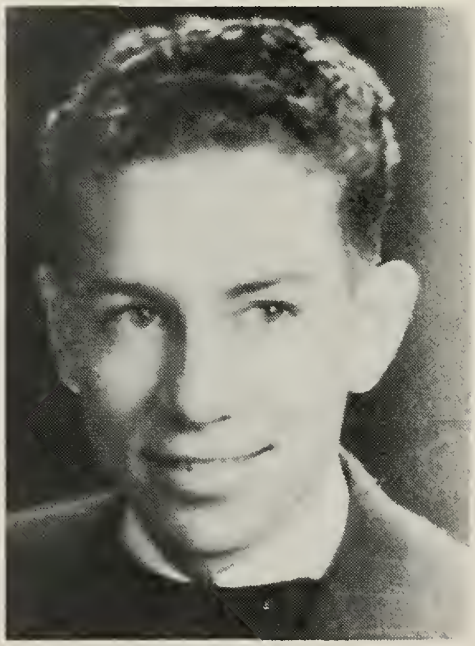

E. Craig Harper

He attended the Burch Creek school at South Ogden, Weber High School, and a year at Weber College majoring in civil engineering. After the bombing of Pearl Harbor, he enlisted in the Naval Air Corps July 1942 and entered St. Mary's, California on the 24 of December, 1942. He received his commission at Corpus Christi, Texas and was transferred to the U. S. Marine Corps as a fighter pilot. He was stationed at the Marshall Islands, Engeb, Eniwetok, Kwajalein, Guam, Saipan, Iwo Jima and Okin-

awa. He was discharged the twenty-eighth of June, 1946, with the rank of Major.

He entered Woodbury Business College, majoring in accounting, and graduated in May 1949. He went to work in the accounting department of the Mayfair Markets. He left this to go in partnership with his brother, Thomas, in the pest control business. They now have offices in San Diego and in Ontario and are together in the Harper Britt Enterprises Incorporation and the Lawson Strap Incorporation.

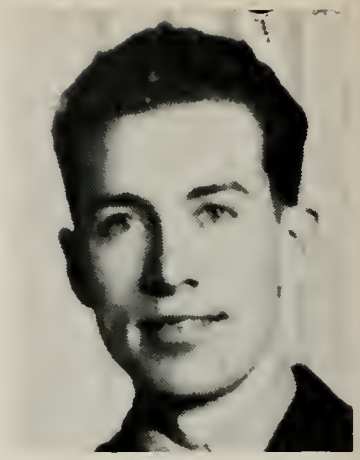

U. S. Marine fighter pilot

Craig has always been active in the Church. He has been superintendent of the Sunday School in two separate wards, general secretary of the Aaronic Priesthood, Elders' Quorum president, group leader and activity counselor in M.I.A., and High Council member in two stakes. He is now in the bishopric of the El Cajon Ward of San Diego East Stake.

He married Valmai Prewett Hennessy on the thirtieth of November, 1945, at Salt Lake City, Utah. She is a daughter of John Hennessy and Ruby Ellen A. Threadgold and was born at Strathalbyu, South Australia. She came to the United States with her parents when she was eight years of age, and they made their home in Ogden, Utah.

She attended Ogden City schools and spent two years in the Eastern States Mission. She was a Golden Gleaner. She has

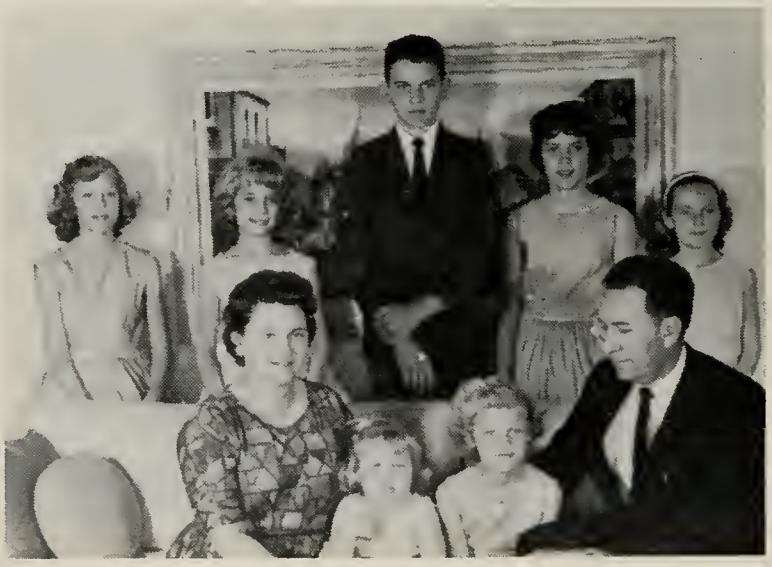

Craig Harper Family
Standing, l. to r.: Debbie, Jerry, Lee, Kathy, Mary Ellen
Sitting: Valmai, Kimberly Ann, Janet Sue, E. Craig

served as teacher in the seminary and in all the church auxiliaries and has held other positions in those organizations. At present she is president of the El Cajon Ward M.I.A., and is a member of the San Diego East Stake Relief Society board.

They are parents of one son and six daughters: Lee Craig, born on the sixteenth of July, 1947; Kathleen, born on the fourth of September, 1949; Jeri Lyn, born on the eleventh of September, 1950; Debbie Kristine, born on the second of June, 1952; all were born at Los Angeles. Mary Ellyn was born on the twelfth of August, 1953; Janet Sue, born on the fourteenth of March, 1955; and Kimberly Ann was born on the fourteenth of January, 1960, all at Whittier, California.

They reside at San Diego, California.

GLENN RENALDO HARPER, third son of Renaldo Earl Harper and Mary Eckersell Darley, was born on the sixth of February, 1924, at Ogden, Utah.

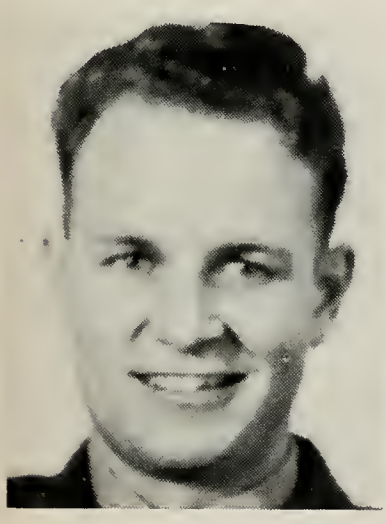

Glenn Renaldo Harper

He attended the Burch Creek school in South Ogden and the Weber High School. He was always interested in sports; and, in addition to being Weber County Marble Champion, he played football, basketball, baseball and track for Weber High School. He graduated from Weber Seminary in 1941 and from Weber High School in 1942. He was selected as Happy Warrior at Weber High School.

He joined the U. S. Marine Corps on the fourteenth of February, 1943; and, after training at Oceanside, he was sent to Honolulu. From there he was in on the invasion of the Marshall Islands and Iwo Jima. He was discharged at the end of the war with the rank of corporal.

In the Church, Glenn has served as teacher, as assistant, and later as superintendent of Sunday School. In the M.I.A. he has been scoutmaster, troop committee member, and stake board member. In his Elders' Quorum, he has served as secretary and as counselor. He is now ward finance chairman of Tulsa Ward, Tulsa, Oklahoma.

Glenn married Gaile Renstrom, daughter of Arnold Renstrom and Ruby Salt, on the twentieth of January, 1943, at Salt Lake City, Utah. Gaile was born the thirtieth of July, 1925, at Ogden,

Utah. She attended school at Huntsville and at Weber High School at Ogden.

She has served as Sunday School teacher, as Primary folk dance director, and as a counselor in the Primary. At present she is president of the Tulsa Ward Relief Society.

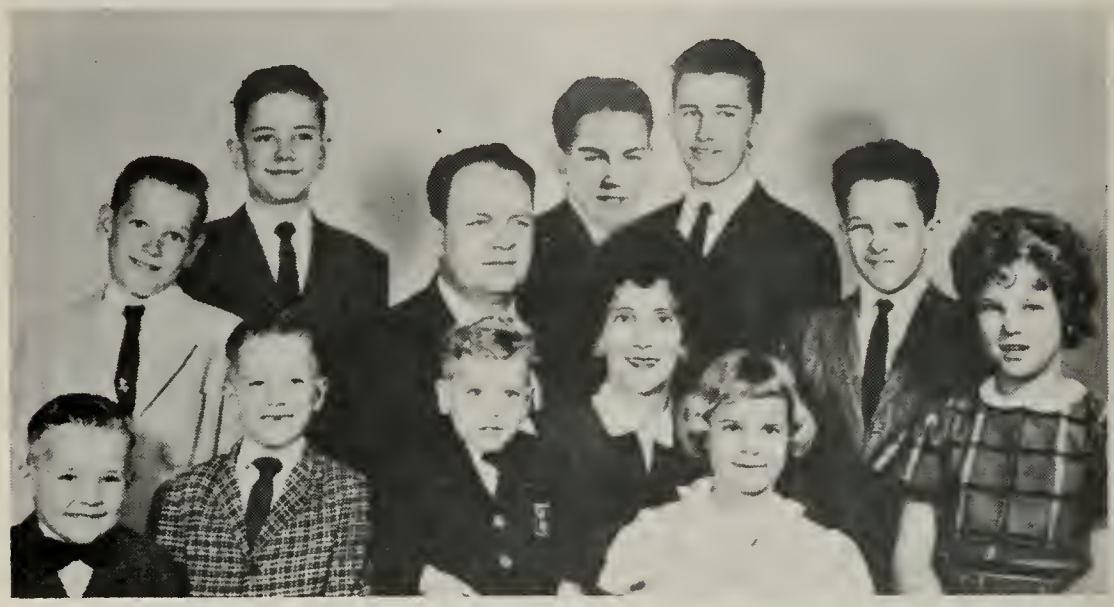

Front row, l. to r.: Kevin, David, Timothy, Suzanne and Shelley
Center row: Rock, Glen, Gaile, Kelly
Back row: Ricky, Terrence, Dennis

Sharl Dianne Harper

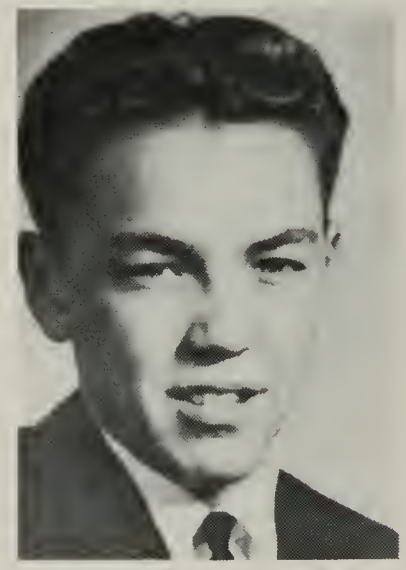

Terrence Glen in Brazil 1962 to 1965

They are parents of eight sons and two daughters: Terrence Glenn, born the eighteenth of October, 1943; Dennis D., born on the twenty-first of October, 1946; Ricky Earl, born the seventeenth of June, 1948; Kelly Gene, born on the seventh of March, 1950; Shelley Lyn, born on the ninth of September, 1951; Rock E.,

born on the fourteenth of March, 1953; David Lewis, born on the eighth of September, 1955; Suzanne, born on the fifth of September, 1956, all at Ogden, Utah. Kevin Arnold, born the fourth of February, 1958, and Timothy Darrell was born on the twenty-third of December, 1959; Sharl Dianne, born September ninth, 1964 in Tulsa. Terrence is now on a mission in Brazil, and Dennis is now counselor in the ward Sunday School in Tulsa.

Glenn's family all make their home at Tulsa, Oklahoma, where he is an advertising salesman with headquarters at Tulsa but serving several southern states.

THOMAS DARLEY HARPER, fourth son of Renaldo Earl Harper and Mary Eckersell Darley, was born on the first of August, 1925, at Wilson Lane, Ogden, Utah.

He attended school in South Ogden, Mound Fort, and Ogden High School in Ogden. While a senior, he enlisted in the Navy on the twenty-sixth of July, 1943, and completed his senior year

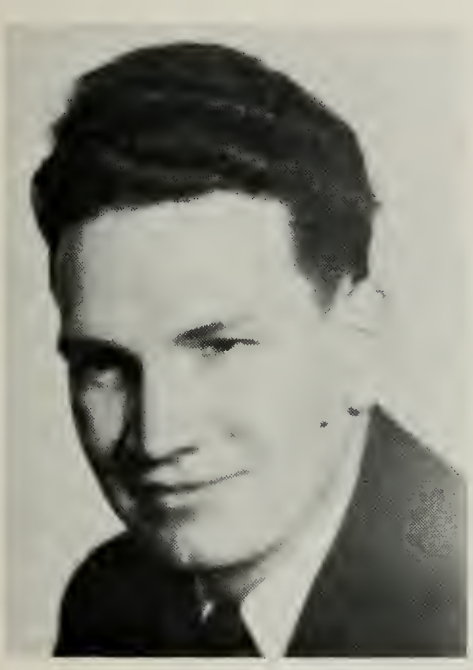

Thomas D., Missionary to Great Britain 1947-49

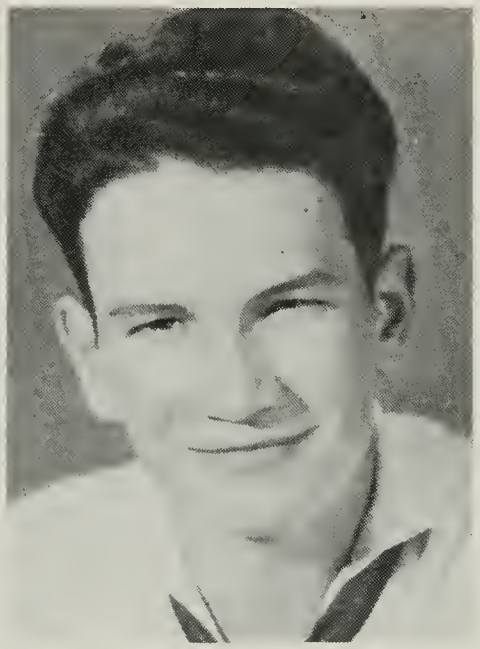

Thomas D. Navy 1943-46

while in the service and received his diploma from Ogden High School. He was a Ph/M and served with a medical research unit based on Guam. After his release from the service, he was called on a mission to Great Britain, 1947 to 1949, where he served as branch president and as district president. He took a salesman course at Woodbury College in Los Angeles and attended Glendale College in Glendale, California.

He served as a teacher in the Sunday School and in the M.I.A.

in the La Canada Ward, Glendale Stake. His business took him to Ontario. He served as Ward Clerk of Ontario Ward until its division when he was ordained Bishop by Mark E. Peterson on the twenty-third of October, 1954. After his release, he served as High Priest group leader, as advisor to Priests under twenty-one, Priests Quorum Teacher, Explorer Advisor in the Ontario Ward of Mt. Roubidoux Stake. He also served as Finance Chairman in their efforts to build a new church. In July the Ward was again divided and he was set apart in July, 1962, as first counselor in the bishopric of the new Upland Ward, Pomona Stake. He is now (1965) superintendent of his stake M.I.A.

He married Rella Doloras Ipsen, daughter of Gordon Coleman Ipsen and Lona Pearl Wood, on the sixteenth of August, 1949, at Salt Lake City, Utah. She was born the twenty-fifth of November, 1926, at Brigham City, Box Elder County, Utah.

She has served as a teacher in the Sunday School, the Primary and the Young Woman's Mutual Improvement Association and as secretary and counselor in the Primary of the Ontario Ward of Mt. Roubidoux Stake. At present she is Secretary of the Upland Ward Primary, Pomona Stake. She is a Golden Gleaner.

Left to right: Dallas Darley, Thomas Dale, Mother Rella (Dee) Ipsen, Jayna Vyrlene, Father Thomas Darley, Carla Monette

They are the parents of two daughters and two sons: Jayna Vyrlene, born the seventh of October, 1950; Carla Monette, born the twenty-second of September, 1952; Thomas Dale, born the third of February, 1955; and Dallas Darley, born the eighteenth of January, 1957, all at Glendale, Los Angeles, California.

They make their home in Ontario, California. He is in partnership with his brother Craig in the pest control business with

offices in Ontario and San Diego, the Harper Britt Enterprises Incorporation and the Lawson Strap Incorporation.

REID LADEL HARPER, fifth son of Renaldo Earl Harper and Mary Eckersell Darley, was born on the twenty-fifth of January, 1928, at South Ogden, Weber County, Utah.

He attended school in South Ogden, Mound Fort, and Weber High School in Ogden. Having moved to Los Angeles, California, in 1944, he attended Franklin High and Glendale College in Los Angeles. He is a graduate of Brigham Young University at Provo, Utah, and has had one year graduate work at Columbia University in New York City, New York.

Reid La Del Harper

Reid
Coast Guard
1946-48

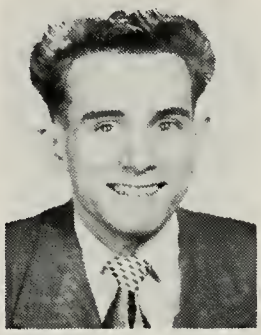

Reid as Missionary
Great Britain
1950-52

He served three years in the Coast Guard, 1946 to 1949. He was then in Great Britain on a mission, 1950 to 1952, where he served as a special representative of the mission president for some time.

He has held numerous teaching positions in the Church and the following other callings: membership on the Stake Committee for Aaronic Priesthood over twenty-one, as a president of Seventy, as Superintendent of Sunday School, as a counselor in M.I.A., as a member of Sandy Stake High Council, and as first counselor in the presidency of Sandy East Stake, his present calling.

He married Ruth LaVon Sorenson, daughter of Wallace O. Sorenson and Alice May Trinnaman on the twenty-fifth of August, 1954, in the Salt Lake Temple, Salt Lake City, Utah. She was born the eighteenth of August, 1933, at Lehi, Utah County, Utah.

She attended the Salt Lake City Schools and the Brigham Young University, majoring in music. She has served as ward organist, chorister, teacher, counselor in M.I.A. and in the presidency of Sandy Stake Mutual Improvement Association.

Reid is an insurance adjuster. He and Ruth have three children: James Reid, born the thirtieth of September, 1957; Steven

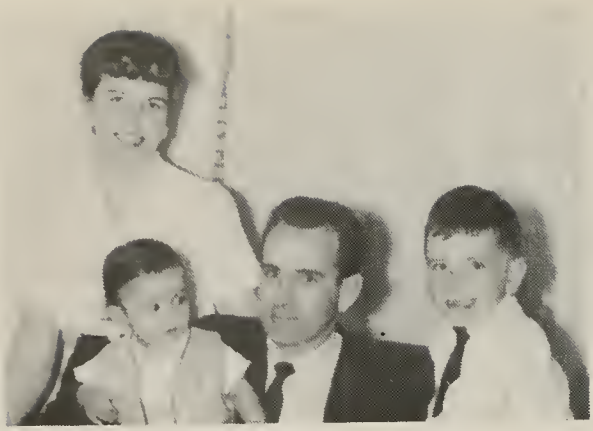

Reid L. Harper Family
Ruth and Reid L. with Steven and James

Valerie May Harper

Craig, born the third of April, 1962; and Valerie May, born on December thirteenth, 1963.

LESLIE KEITH HARPER, sixth son of Renaldo Earl Harper and Mary Eckersell Darley, was born on the tenth of November, 1929, at their home in South Ogden, Weber, Utah.

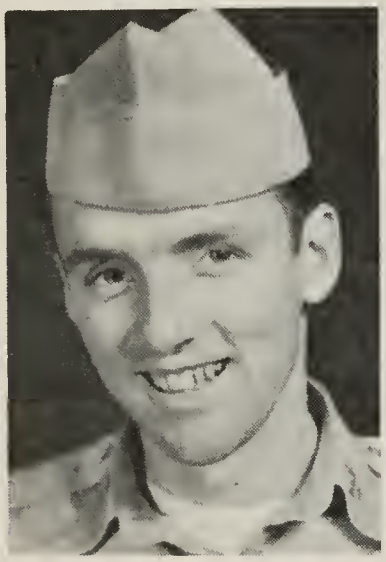

Leslie K. Harper

Maj. Sgt. Leslie Harper
in Japan
Selected airman of the month.

He attended Burch Creek School in South Ogden and Mound Fort School and Weber High School at Ogden, Utah. In 1944 the family moved, and he attended Franklin High School in Los Angeles, California, where he was active in basketball and track. After his graduation, he enlisted in the United States Air Force in 1948, for three years. He was stationed in Japan during the Korean War and was retained there until its close. While there he was named Airman of the Week. He completed his service as Sergeant Major of the Ninety-eighth Bomb Wing.

After his return home, he enrolled at the Brigham Young University at Provo, Utah, where he met his future wife. They were married the next fall and made their home in Ontario, California, where he attended Chaffey College for the next two years. He then returned to the Brigham Young University to get his degree in chemical engineering in 1957.

Doris and Leslie

While attending Brigham Young University he worked a full shift at Geneva Steel; and, after graduating, he was appointed assistant power and fuel engineer of the Geneva Works of United States Steel Company. He resigned from this to work at Hercules Power Plant at Bacchus, Utah, as development engineer for conducting tests on the third stage of the Minuteman Missile.

He served as ward teacher advisor and as assistant ward clerk in the Ontario Ward, Mt. Roubidoux Stake and in the superintendency of the Sunday School and in the presidency of the Elders Quorum of the Orem Twenty-first Ward, Orem West Stake. He is now (1965) bishop of the new Kearns Seventeenth Ward.

He married Doris Feitkau, daughter of Reed Feitkau and Bessie Horrocks, on the eighth of September, 1953, at Salt Lake City, Utah. She attended school at Springville and the Brigham Young University at Provo, Utah.

She has served in the presidency and as secretary in the M. I. A. in the Ontario Ward, Mt. Roubidoux Stake and as a teacher in Primary and as president of the Relief Society of Orem Twenty-first Ward, Orem West Stake.

Leslie K. Harper Family
Back row, left to right: Father Leslie, Mother Doris and baby Linda Lee.
Front row: Larry Keith, Laura Mae, and Michael Reed.

They are the parents of two girls and two boys: Laura Mae born the third of June, 1954, at Pomona, California; Larry Keith born the fifth of December, 1955; Michael Reed born on the tenth of May, 1958; and Linda Lee born the tenth of March, 1963, all at Provo, Utah.

CAROL MAE HARPER, first daughter and seventh child of Renaldo Earl Harper and Mary Eckersell Darley, was born on the twenty-sixth of November, 1932, at their home in South Ogden, Weber, Utah.

Carol

She attended Mound Fort School, Ogden, Utah; and, after moving to Los Angeles, California, she went to Washington Irving Junior High School. The family, having moved to La Crescenta, she finished her school at Glendale High School at Glendale, California.

She was the first Silver Gleaner of Glendale Stake, she was Queen of the Glendale Stake Gold and Green Ball, she placed second in a speech contest sponsored by the Church, and she won a scholarship at Ricks College. She passed up the scholarship but attended the Brigham Young University instead. After two years at school, she took a position as private secretary at the Salt Lake Country Club in Salt Lake City.

She was a Sunday School teacher in the Parley Second Ward and was in the presidency of the Parley Stake M.I.A. She served as social science teacher in the Pullman Ward Relief Society, Spokane Stake, as age Group Counselor in the Arlington Ward Relief Society, Mt. Roubidoux Stake, as a teacher in Primary and is now In-Service Leader in Covina Second Ward Primary, Covina Stake.

Dean and Carol H. Jensen Family
Left to right: Julie Ann, Bruce Dean, Carol Mae, Dean Clifford, Kent Renaldo, Noel Clifford.

She married Doctor Dean Clifford Jensen on the first of August, 1955, at Logan, Cache, Utah. He is the son of Moroni Clifford Jensen and Vera Mason and was born the third of June, 1930, at Brigham City, Box Elder, Utah.

He attended school in Salt Lake City and Seattle, Washington. He attended the University of Washington and finished at Washington State University at Pullman, Washington. He graduated with honors with the degree of D.V.M.

He has served as Explorer Leader in Burbank Ward, San Fernando Stake and as a Stake Missionary of Mt. Roubidoux Stake, also Teacher Advisor of Covina Second Ward, Covina Stake.

Linda Mae Jensen

They are the parents of three sons and two daughters: Noel Clifford Jensen, born the fifteenth of May, 1956; Julie Ann, born the twenty-seventh of October, 1957, both at Moscow, Latah County, Idaho; Kent Renaldo, born the seventh of October, 1959, at Glendale, Los Angeles, California; Bruce Dean, born the fifteenth of February, 1962, at Covina, Los Angeles California; and Linda Mae, born on August tenth, 1964, at Covina.

They have their home at Covina, California where Doctor Jensen has an Animal Hospital.

CARMA LARENE HARPER, eighth child and second daughter of Renaldo Earl Harper and Mary Eckersell Darley, was born on the fourth of July, 1934, at South Ogden, Weber County, Utah.

She attended Los Angeles City schools and graduated from Glendale High School at Glendale, California. She also attended Brigham Young University at Provo, Utah. She attended Seminary at Glendale, was an Honor Bee, and one of the first Silver Gleaners in the Glendale Stake M.I.A.

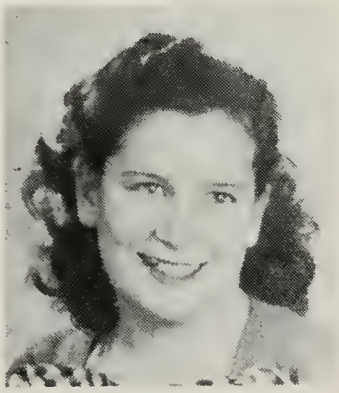
Carma

She held a secretarial position with the City of Glendale Building and Engineering Department, Glendale, California, and with the Thor Power Tool Company and at the University of Utah Training School at Salt Lake City, Utah.

She has served as a teacher in the Sunday School of Parley Second Ward, Parley Stake, and as a teacher and then counselor on the Murray Fifteenth Ward Primary. At present she is president of the Primary Association, work director in the Relief Society, and a member of the finance committee of the Murray Fifteenth Ward at Murray Stake.

She married David Charles Waterman, son of Wight Holmes Waterman and Dorothy Elizabeth Nichols, on the thirtieth of July, 1954, in the Logan Temple in Logan, Utah.

David and Carma Waterman Family
L. to r.: Brent, David (father), Susan, Chris,
Carma (mother), and Sandra

He was born the twenty-second of December, 1933, at Long Beach, Los Angeles County, California. His family moved to Salt Lake City while he was an infant. He attended Salt Lake City Schools and graduated from South High School at Salt Lake City, Utah.

He is a telephone installer and repairman. He worked on the telephone system that makes it possible to dial from coast to coast. At present he is spending most of his time installing systems in the Church Offices and other buildings in their new building program.

He has served as explorer leader in the West Bountiful Ward, Bountiful Stake. At present he is cub scout chairman and sec-

retary of his Elders' Quorum in the Murray Fifteenth Ward, Murray Stake.

They are the parents of two sons and two daughters: Brent David, born the nineteenth of September, 1955; Chris Harper, born the twelfth of July, 1959; Sandra, born the second of May, 1961; and Susan, born on August tenth, 1963.

They make their home in Murray, Utah.

ROBERT EARL HARPER, seventh son of Renaldo Earl Harper and Mary Eckersell Darley, was born on the fifth of March, 1939, at Ogden, Weber County, Utah.

He attended elementary school and Clark Junior High School at La Crescenta, California, and Hillside Junior High School and East High School at Salt Lake City, Utah, where he graduated.

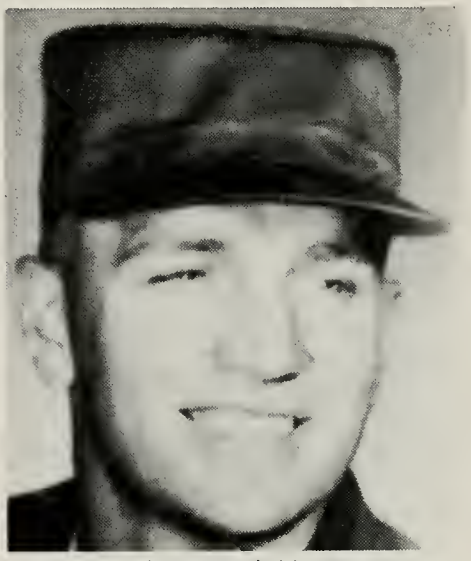

Robert Earl Harper
Utah National Guard 1957-60

He is interested in sports, especially basketball and baseball. Is an avid hunter, bow and arrow as well as gun, and a fisherman. He enlisted in the Utah National Guard May, 1957.

He served in the superintendency of the Sunday School, in scouting, in basketball coaching, and as athletic coordinator in Parley Second Ward, Parley Stake, and also as basketball coach in Pleasant Green Second Ward, Oquirrh Stake. He is at present president of his Quorum of Elders.

He married JoAnn Bills, daughter of Parley Dwain Bills and Nellie Myrtle Pickering on the twenty-eighth of July, 1958, in the

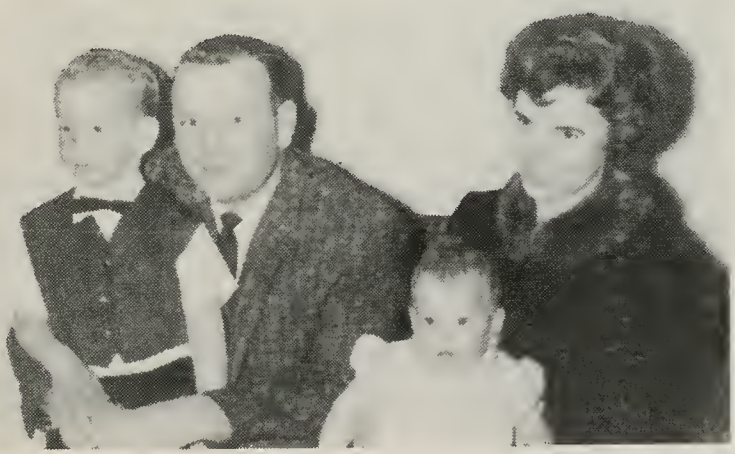

Robert and Joann B. Harper Family
L. to r.: Todd, Robert, Lori, Joann

Logan Temple, Logan, Cache County, Utah. She was born the fourteenth of July, 1939, at Salt Lake City, Utah. She attended Salt Lake City schools and graduated from East High School at Salt Lake City. She was employed as bookkeeper at Zion National Bank.

She served as a teacher in Sunday School, as Secretary and as a Counselor in the Y. W. M. I. A. of Parley Second Ward, Parley Stake.

They are the parents of three children: Robert Todd, born the thirtieth of September, 1959; Lori, born the fifth of July, 1962; and Derrick Bills, born on July twenty-fourth, 1964.

He is engaged in electronic work and is a supervisor at Litton Industries. They make their home at Magna, Utah.

Derrick Bills Harper

L RAY HARPER, tenth child and eighth son of Renaldo Earl Harper, was born on the sixth of May, 1940, at Ogden, Weber, Utah.

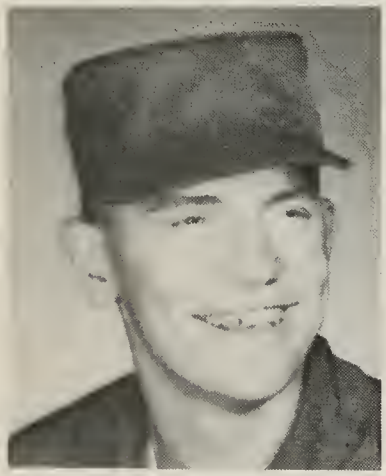

L Ray Harper
Utah National Guard

He attended La Crescenta Elementary School at La Crescenta, California, and Hillside Junior and Highland High Schools at Salt Lake City, Utah. He is at present taking real estate law and business management at Chaffey College, Alta Loma, California. He was interested in basketball and mountain rescue and climbing. He enlisted in the National Guard of Utah in May of 1957 and is now on reserve.

He has served as scout master, ward teacher supervisor, and on the scout committee of Ontario Ward, Mt. Roubidoux Stake and as assistant scout master and guide patrol leader of Upland Ward, Pomona Stake. He is also teaching in Sunday School.

He married Alice Olivia Finlayson, daughter of Frank Emerson Finlayson and Harriet Winifred Rallison on the first of July, 1960, at Salt Lake City, Utah. She was born the eighth of April, 1942, at Upland, San Bernardino County, California.

L Ray and Alice O. Harper Family
Children left to right: Craig Emerson, twins Denise and Debra, and Daniel Ray.

She attended Edison Elementary, Vina F. Danks Junior and Chaffey High School at Ontario, California. She is a student of the piano.

She has served as a teacher, organist, and counselor in the Primary and as organist for Relief Society, Junior Sunday School, and Mutual Improvement Association in the Ontario Ward, Mt. Roubidoux Stake, and also as a Primary teacher in the Upland Ward, Pomona Stake.

They are the parents of four children: Emerson, born the fourth of February, 1961; Daniel Ray, born the eleventh of September, 1962; and twins, Dennise and Debra, born on the eighteenth of October, 1964.

He is an aircraft mechanic for General Electric Aircraft Company and is working for a real estate company. They make their home in Upland, California.

THIRKELL ECKERSELL DARLEY, the son of Sarah Eckersell and Thomas Thirkell Darley, was born February twelfth, 1899, at Rexburg, Idaho. On his birthday when he was five years old, his mother passed away at Rexburg. After the funeral, Thirkell was taken to Wellsville into the home of his aunt Isabelle and uncle George T. Darley. There he lived until again death took his mother. Isabelle Hendry Archibald Darley died on

Thirkell

October sixteenth, 1909. Thirkell, at ten years of age, was then reunited with his father and other brothers in the Baxter home in West Wellsville. Here he was one of the group milking cows, feeding chickens and doing the many other chores around a dairy farm. Thirkell attended the Wellsville grade school and the Wellsville Junior High School; and then, with attention given to war and food production, he found work on the farm more interesting than school. With the many men in the service at that time, 1918, the patriotic and popular thing to do was to sacrifice school for work. This shortsighted thinking was reversed for World War II era. Education at any cost was the motto.

When the doughboys and other service men returned from overseas the sentiment favored mustering out all possible as soon as possible. All jobs were quickly filled and there was a surplus of labor; in fact, there was soon a surplus of everything but money. The postwar depression was on. Thirkell became a victim of the war and its aftermath. In 1920 he united with his brother Arch in a farming enterprise at Ammon, Idaho, and all was going well until the depression wiped it out. Thirkell and Arch frequently attended church together and went regularly to the school gymnasium to practice or play basketball with the ward "M" Men. The loss of the farm put Thirkell back in the pool hall with the other unemployed and those who were "allergic to work." During the next twenty years, Thirkell was not in touch with members of his family much of the time. There were times when none of us had any idea where he was.

At one time his brother Jim helped him get a start at farming near the Idaho-Utah line north of Portage, but he was unmarried and too lonely, or for some other reason gave it up. He went to Ogden and obtained employment in a pool hall for a while until he met a group of sheep shearers and went with them to Corning, California, for work. He quit a job on a ranch there when he went into the army for World War II.

Thirkell at Corning

After the war Thirkell visited briefly in Utah but evidently couldn't see much for him here. He soon returned to Corning where he did ranch work and herded sheep. Thirkell was the same age as William Frederick Darley, his cousin, and they were together a lot of the time as boys in Wellsville and on a few occasions in Idaho later as men. Fred, who lived in the Corning area, contacted Thirkell when he learned of Thirkell's being in Corning. They

visited with each other occasionally; and, when Eldon moved to Corning, Thirkell visited that family several times. So he was in touch with some Darleys part of the time.

Thirkell ate dinner at Eldon's home on Sunday the twenty-seventh of September, 1953. The family were all together celebrating their father's (Frederick T. Darley) sixtieth birthday. Thirkell slept at Eldon's that night. The next morning on the way to work, Eldon took Thirkell into town. Thirkell then walked out to the O'Connar ranch where he was employed, and Mrs. O'Connar assigned him a job in the yard. Later he was found dead on the lawn. It was on the twenty-eighth of September, 1953. He was well liked by the people of Corning and by those who employed him. After a funeral at the mortuary in Logan, he was buried in the Wellsville Cemetery.

I, **LAVON ECKERSELL DARLEY**, son of Thomas Thirkell and Sarah Eckersell Darley, was born on a farm north of Rexburg, Idaho, on September twenty-fourth, 1901. I was the eighth child in the family, six of whom were living at the time.

Lavon Eckersell Darley

On the twenty-seventh of January, 1904, another little sister, Henrietta, was born. This was, no doubt, a delightful experience for me at two and one-half years. However, a very different and confusing experience followed in two weeks when on February twelfth my wonderful mother died, leaving my father with seven children, five sons and two daughters. After staying for some time with my baby sister at the home of Aunt Elizabeth (Lib) and Uncle Evan Lewis, I was taken to Wellsville to the home of my Grandmother Darley where my father and brothers, Jim and Arch, joined me in the fall after the crops were harvested at Rexburg.

On the sixth of October, 1905, my father married Selena Bailey Park. She had three children by a former marriage: Rulon, eight; Vervene, six; and Amanda, four. Father purchased the John Baxter home in northwest Wellsville and gathered us boys with him to join the Park family to make the new family group.

I received my elementary education at Wellsville and attended my third year at South Cache High School.

Lavon E. Darley in British Mission

Lavon Darley and
Ellen Thirkell Saxby
of Wortley, England

On the twenty-fifth of March, 1924, I received a letter from President Heber J. Grant calling me for a mission to Great Britain. J. Golden Kimball set me apart on April eighteenth, and I arrived in Liverpool, England, on the third of May aboard the ship Montclaire. I was assigned to labor in the city of Sheffield. During my six months there, I was able to visit Aunt Lizzie Darley's sister, Grace Shaw Taylor, and her husband, Sam Taylor, and their three children: John, George, and Rebecca. I also visited the little village of Wortley where George and Henry Thirkell and their families lived. They were brothers to John Thirkell, my great grandfather. On October eighth, 1924, I was sent to Doncaster. During my mission I also labored in Rotherham, Hull, Scunthrope, Grimsby, and Louth. While at Louth I visited Aunt Lizzie Darley's sister, Rose Adcock, who lived at North Summercoats. On the third of May, 1926, I was released from my mission; but, before returning home, I visited Boston, England, and Aunt Lizzie's father and mother and her brother Fred and his wife.

Soon after I arrived home, I was sustained as superintendent of the Wellsville Ward Sunday School in place of Elmer Maughan. Harold Parkinson and Walter Perkins were my assistants.

Eva and Lavon

On August tenth, 1926, I met Eva Berry of Rexburg, Idaho; on September twenty-fourth I purchased our farm at Rupert, Idaho; and on Jan-

uary fifth, 1927, Eva and I were married in the Logan Temple; and on the twenty-sixth I boarded the train with my eight cows, my team of horses, a set of harness, a harrow, and some furniture—destination the farm at Rupert, Idaho.

Eva and I have had five children: Mahlon Lavon, born November seventh, 1927; Dona Fae, born April twentieth, 1929; Retta Mae, born May sixth, 1933; Dell Berry, born June twenty-sixth, 1938; and Lynn Arthur, born January fourth, 1941. All were born at Rupert but Retta Mae who came at Hibbard, Idaho. On May sixth, 1940, Mahlon Lavon passed away at Rupert General Hospital with ruptured appendix. He was buried in Rupert Cemetery.

My wife, Eva Berry (Darley), was born on December fourth, 1907, to Arthur Francis Berry and Lottie Hoskin Berry at Hibbard, Idaho, about three miles from Rexburg. She was the oldest of

Mahlon, Eva and Lavon, Dona
Retta Dell Lynn

three children, all girls, born to her parents before her mother died on October twenty-second, 1914, leaving a seventeen-day-old baby. Eva's grandmother, Charlotte Jenkins Hoskin of Wellsville, Utah, took the children and cared for them for about four years when Mr. Berry married Deseret (Retta) Mendenhall Hill of Mapleton, Utah. Eva attended elementary schools in Wellsville and Hibbard and high school in Sugar City, Idaho, and in Springville, Utah.

Eva began her church work as secretary of the Sunday School at Canyon Creek, Idaho, (a little dry-farm community) when she

was fourteen years of age. In Rupert she has worked with the Primary, M.I.A., and Relief Society organizations.

I have always been active in the Church. In addition to the positions already mentioned, I have served as counselor and as president of my Elders Quorum, as chairman of genealogy, both ward and stake, as high councilman, as bishop of Rupert First Ward, as counselor, as group leader, and now as secretary of the High Priest Quorum. Eva and I have filled two stake missions.

I handled a dairy herd for several years and hauled milk for the Jerome Coop Creamery for eleven years. I now enjoy raising beans of all kinds.

I was a member of the Rupert School Board for thirteen years and on the Board of Education of the Minidoka County Schools for two years after consolidation.

NOTE: In late November 1962, Lavon, Eva, Arch, and LaVerne, after a telephone appointment, visited Marshall Darley and his wife at Monte Vista, Colorado. The Utah Darleys were received kindly and a friendly get-acquainted visit was enjoyed by all. Marshall was the genealogist of the Colorado Darley family and

Utah Darleys give Mormon Books to Colorado Darleys
Lavon, Mrs. and Mr. Marshall Darley, Arch—Monte Vista, Colorado

he allowed his Utah "cousins" to study his genealogical papers freely; and, upon departure, to take the only copy of some of the important papers. On the wall of the living room was a beautiful Darley Coat of Arms in color with a shamrock signifying the stay in the Emerald Isle (The Irish Darleys are a branch of the English Darleys who came to England from France).

Before departing for home, the Utah Darleys presented their

hosts with a copy of the Book of Mormon and a copy of Elder LeGrand Richard's *A Marvelous Work and A Wonder*. Letters, cards and gifts have been exchanged since that time. One of the first gifts was a reproduction of the Coat of Arms which we admired. In the last letter Marshall tells of the death of his dear companion.

One of Marshall Darley's brothers, Dr. Ward Darley, was president of the University of Colorado and was, on October twenty-fourth, 1964 given the Abraham Flexner Award for outstanding service to medical education. He retired after eight years as executive director of the Association of American Medical Colleges.

I, DONA FAE DARLEY (Ostergar), was greatly blessed by being placed with wonderful parents, Lavon Eckersell Darley and Eva Berry. I was born at our home in Rupert, Idaho, on the twentieth of April, 1929. My brother Mahlon was almost seventeen months old at the time, but we soon became very close and dear to each other.

I attended Lincoln Elementary School and Rupert High School from which I graduated in May 1947. That fall I went to Brigham Young University. In March of 1948, I was offered a position as bookkeeper in Rupert Branch of the Idaho First National Bank, so I left school. I enjoyed my work at the bank very much and while there I became head bookkeeper which was quite a responsibility.

Dona Fae Darley
Rod K. Ostergar

Eugene Martin Ostergar

In October of 1948, I met and started going with the man that was to be my husband. He came home for a two months furlough after having served two years with the United States Air Force in Japan. We became engaged in November before he left for the air base at Great Falls, Montana. We were together again when he had a stop-over at Christmas time; he was being transferred to Colorado Springs, Colorado. Gene received his discharge in June 1949. I was operated on for appendicitis on May thirtieth, just a week before he was due home.

What a wonderful day, August thirty-first, 1949, when Dona Fae Darley became the bride of Eugene Martin Ostergar. How wonderfully happy we were to be sealed for time and all eternity in the Salt Lake Temple.

Eugene was born on June eighteenth, 1928, the son of Lawrence Carlson Ostergar and Mary Christensen.

We bought us a trailer house and moved to Pocatello, Idaho, where Gene attended Idaho State College for one and one-half years. The Korean War broke out, and he went into the Service again — the Navy this time. We really learned what separation meant. I moved to San Diego, California, to join him in August of 1951. While there I taught the Mia Maid class in Mutual.

November first, 1954, Gene was discharged from the Navy where he had served on two Aircraft Carriers. We moved to Twin Falls, Idaho, where Gene began working for C. C. Anderson Company — at first in the delivery department and then in the service department where he later became service manager. I began working as bookkeeper for the Twin Falls Bank and Trust Company, later became head bookkeeper, then in charge of statements and finally teller. I remember how frightened I was when first on my own at a window — it was made all the worse because the Bank Examiner walked in that morning.

In October 1956, Gene was given a better position in the Idaho Falls C. C. Anderson Store, so I quit my job, and we moved. In March 1957, we bought a home in Idaho Falls. It wasn't what we wanted, but it was better than renting.

Our Father In Heaven was very good to us. Rod K. was born August twenty-second, 1959 in Sioux City, Iowa. How happy we were when we first looked at that wonderful little bundle. He was a beautiful baby and looked so much like Gene, blond hair, blue eyes, and a crease in his chin. The year was filled with happiness and sadness at the same time. We had a wonderful little baby boy, but Gene had lukemia. The drug he had to take arrested the disease for a while, but by the last part of May the strug-

gle began again. However, our Heavenly Father was very kind to us; Gene was taken home on July sixth, 1960, without suffering so long as some do. He was buried in Rupert Cemetery. I am so very thankful that Gene, Rod, and I were sealed together as a family and that some time we will be together again.

During the time I was in Idaho Falls, I taught in the Primary and was counselor and also secretary in the Relief Society in the Twenty-first Ward.

Rod and I moved back to Rupert with heavy hearts. We do have a nice home situated between the home of my parents and the home of my sister and family. I am secretary of Y.W.M.I.A. in the Minidoka Stake, a job which helps to keep me busy.

RETTA MAE DARLEY, daughter of Lavon Eckersell Darley and Eva Berry Darley, was born May sixth, 1933 in Hibbard, Madison County, Idaho, the third child and second daughter of the family.

Retta Mae Darley

Earl Marchant Corless

In August 1939, Retta began the first grade at Lincoln grade school, Dona, her older sister, was in the fifth grade and helped to get her started right. She graduated from Rupert High School in 1951. During her senior year she was voted "Campus Queen" and represented the Rupert High School at Pocatello.

After graduation from high school, Retta began working for Dr. R. C. Phillips, an optometrist. She enjoyed her work there very much—taking care of the books, greeting the people and assisting the doctor.

On September twenty-sixth, 1951, Retta married Earl Marchant Corless, son of Albert V. and Edith Marchant Corless. He was born on February seventeenth, 1933, in Paul, Idaho. He was her high school sweetheart and they became engaged on their graduation day. On October tenth, 1952, their first child, Shelley, was born. She is a talented little girl, like her mother, she can draw anything. Her ability in art far exceeds her age.

In January 1954, when Shelley was fifteen months old, Earl left for a two and one-half year mission to Mexico. Retta and Shelley moved in with their parents, rented their home to keep up the payments on it, and Retta went to work for the Project Mutual Telephone Company as a switch board operator. Her mother took care of the baby.

Shelley
Leslie Randall Earl

In August 1956 Earl returned from his mission and went back to work for the Bureau of Reclamation as a surveyor and draftsman, and they moved back into their own home. A second little girl, Leslie, was born June twenty-third, 1958. She also loves to draw and is very good at it. Their third child, Randall Earl, was born on October fourteenth, 1959; and their second boy and

fourth child, Lane Allen, was born on the twenty-ninth of May, 1963.

Retta has always been active in the Church. Since her high school graduation she has worked in the Primary, the Sunday School and the Relief Society.

DELL BERRY DARLEY, son of Lavon Eckersell Darley and Eva Berry Darley, was born on the twenty-sixth of June, 1938.

He was about eleven months old when we lost our first boy, Mahlon, with ruptured appendix. Our girls were so happy to have this little brother. He helped to fill the empty place in our family and ease the pain of losing a son and brother. Dell was a loving child and showed his affection readily for his parents and sisters. He was good-natured and also a big tease. Later he and his younger brother, Lynn, helped their father on the farm with the farm work and the dairy herd.

Dell attended Lincoln Grade School and graduated from the Minidoka County High School (Minico) in May of 1957. He attended the Rupert Ward regularly and received six individual awards and participated in the duties of the Priesthood offices that he held. He also received the Four Year award. He now holds the office of an Elder. He played basketball with the Rupert ward M.I.A. and competed against other wards in the stake.

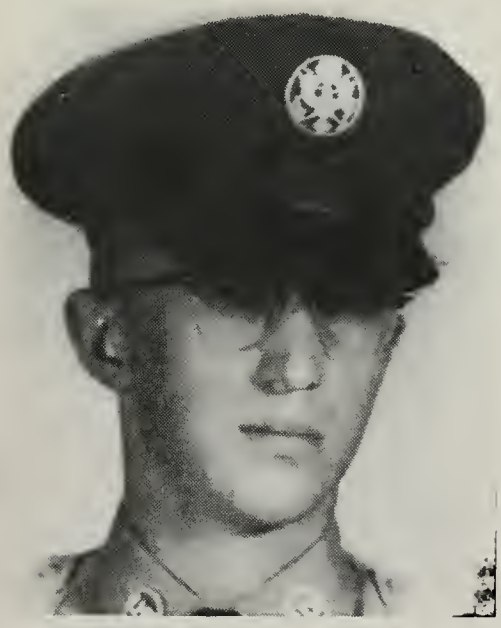
Dell Berry Darley

In the fall of 1957 after graduating from high school, he chose to join the Air Force where he was sent to school and trained in electronics and aviation mechanics, radio, and television. He especially liked his work in jet mechanics.

His first airplane ride was from Salt Lake City to Lockland Air Force Base in Texas; then to Chanute Air Force Base in Illinois; then to Merced, California at the Castle Air Force Base. While at this base he met with an accident where a large drop tank from a plane fell on the left half of his body. He narrowly escaped death. While on an air mission, their plane crash landed at Wichita, Kansas. As a rule this plane nose dives, but for some strange reason the tail dragged the ground and all escaped tragedy. He has traveled by air

to many lands including Iceland, Greenland, Japan, Australia, and England.

In February 1959, he was transferred to Mountain Home, Idaho, which was not nearly so nice the base as Castle in California.

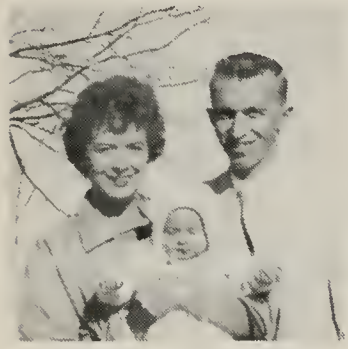

Charlene Dell
Wendy Lee

On August twentieth, 1959, Dell married Charlene Mary Carlin, daughter of Cameron West Carlin and Dorothy Elizabeth Houghton of Burley, Idaho. Their first child, a girl, Wendy Lee Darley, was born on June sixth, 1960. She was a pretty little blue eyed blond girl like her mother but also resembled her father. The second child, a boy, Merrell Allen Darley, was born on April twenty-sixth, 1962. He is also a blue eyed blond and a happy child. Dell's wife Charlene died on April second, 1964.

Wendy Lee Darley

Merrell Allen Darley

LYNN ARTHUR DARLEY, son of Lavon Eckersell Darley and Eva Berry Darley, was their fifth and last child, born January fourth, 1941.

Lynn attended Lincoln Grade school in Rupert where he was a good student and received excellent grades. He also helped his father and his brother Dell with the farm work and the dairy herd chores. Each Sunday, and some other days, he was at church where he received all the awards for one hundred per cent attendance and the Duty to God award. He is also an Eagle Scout. He played basketball and attended the tournaments and

played ball with the Rupert First Ward M.I.A. team in Logan, Utah.

He graduated from the Minidoka County High School (Minico) where he favored a business course. After graduation in May of 1959, he attended Links Business College in Boise, Idaho, where he was trained in accounting and auditing for fourteen months.

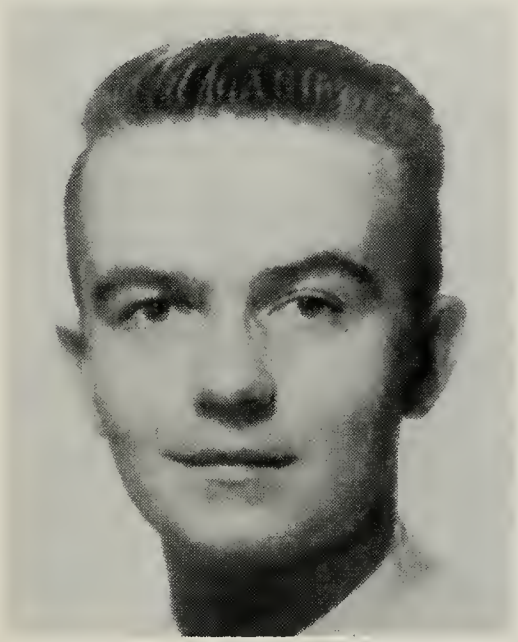

Lynn at High School Graduation

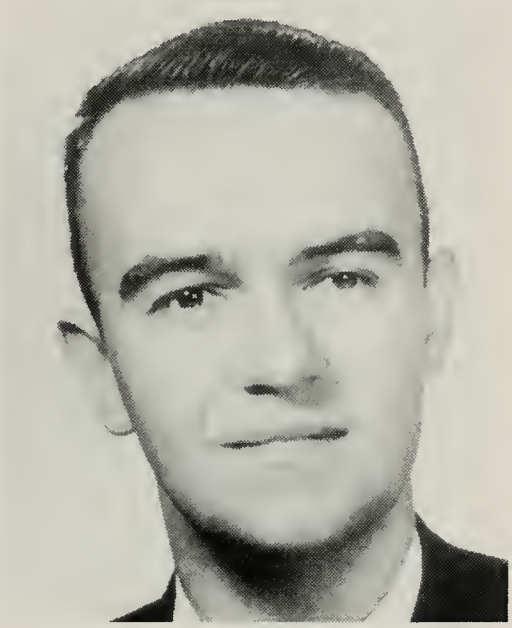

Elder Lynn A. Darley

While at Boise he was active in church work and became interested in missionary work, assisting the stake missionaries there. In September following his nineteenth birthday, he was called to serve in the East Central States Mission. How thrilled and happy he was to receive this call, a desire that he has had for several years. He labored in the beautiful states of Kentucky and Tennessee from the fifth of October, 1960, to October sixteenth, 1962. He and his companions baptized forty-nine wonderful people.

While serving in Harlan County, Kentucky, they were returning from a conference when they hit a slick spot in the road on Pine Mountain and the car dived over a seventy-five foot embankment near Hazard, Kentucky. The Lord was certainly with them and they both completed their missions. He labored eleven months in Evarts, Kentucky; four months in Oak Ridge, Tennessee, and the rest of his mission was spent in the Dayton and Chattanooga, Tennessee, area. He became a supervising Elder there.

He learned to love the work and the people. His parents and

sisters drove to Tennesee to bring Lynn home after he completed his mission and could hardly get him to leave. The family had a wonderful trip visiting the Sacred Grove, the homes of the Prophet Joseph Smith, the Kirtland Temple, the Hill Cumorah, the city of Nauvoo, and many other places of interest.

(Marcia) Mable Juanita Banta Darley

After arriving home Lynn returned to Links Business College and finished his business course. He was given employment at the Idaho First National Bank in Boise.

He was married in the Salt Lake Temple on April ninth, 1964, to Mable Juanita (Marcia) Banta. They now live in Salt Lake City where she is completing her Nurse Training Course and where he is employed at First Security Bank.

Henrietta at Graduation

I, **HENRIETTA DARLEY KLINGLER,** was born on the twenty-seventh of January, 1904, on a farm just north of Rexburg, Idaho. I was the ninth child and second daughter of Thomas T. Darley and Sarah Eckersell Darley.

When I was sixteen days old tragedy struck this happy little family as the lovely mother died. I was then taken to the home of my aunt and uncle, Elizabeth and Evan Lewis, where I lived until I was married at twenty-one years of age.

I was blessed by my father in the first ward at Rexburg, Idaho. At age six I entered school in the Washington Grade School at Rexburg. I was baptized on May fifth, 1912, in a deep canal just north of town. I can still remember how cold the water was. Uncle Henry Flamm confirmed me the next day in the second ward chapel.

I had a happy, carefree childhood. The summers were spent on a dry-farm at Herbert. It was a beautiful

place among the pine trees with an abundance of wild flowers and with a clear mountain stream at the side of the house.

At the age of fourteen, I was asked to take the youngest class in Primary, and I became a teacher or a counselor for over twenty years in that organization. I loved working with the children. After having finished my junior year at Ricks College, I had to quit school and go to work. It was during the depression. My uncle was a farmer and the crops were poor and the prices so low that there was very little money.

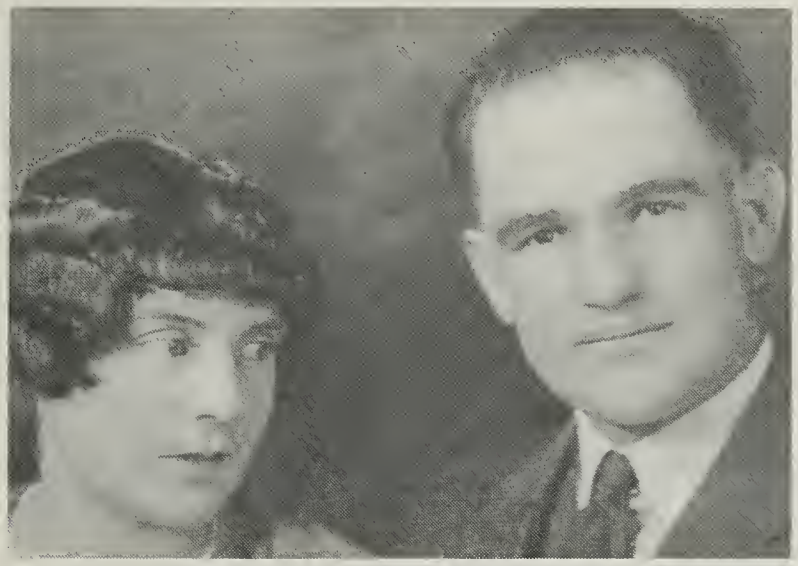

Henrietta and Al

I was married to Alma Klingler, son of Friedrich Ludwig Klingler and Christina Walz Klingler on the eighth of July, 1925. He was born on the twelfth of August, 1902, at Rexburg, Idaho. I was soon to learn what it meant to be a bishop's wife for in September 1925, two months after our marriage, Al was called to be a counselor to the bishop of the third ward in Rexburg. He served there five years, and then he was called to be bishop, April sixth, 1930. He was twenty-seven years of age at the time. He was bishop nearly ten years. Al has also been superintendent of the Y.M.M.I.A., a counselor to the High Priest President, and the general secretary of the Senior Aaronic Priesthood. To rear and educate a large family, he has been electrician for the Utah Power and Light Company for more than forty years in the Upper Snake River Area.

I have had the opportunity of working as a teacher in M.I.A., Sunday School, and Primary, and also as a counselor in the Primary and a member of the ward genealogical committee. Al and I served as stake missionaries from January twenty-third, 1957,

Henrietta Darley Klingler and Alma Klingler

until March 1959. At present I am Relief Society president in the Third Ward, Rexburg Stake, a position that I have held for the past three years. I have enjoyed all my work in the Church. I thought it would always be with the children, but I also enjoy and love the work of the Relief Society.

Al and I have been blessed with seven wonderful children, and they are all active in the Church. We have had four sons and one daughter fill missions. Two sons have been in the military service; Lewis in the Navy and Dell in the Army. We have two sons and one daughter with college degrees, and all of the children have attended college. Val withdrew to do his missionary work and ElRay is a freshman.

We have twenty-five precious grandchildren.

LEWIS ALMA KLINGLER, a son of Alma and Henrietta Darley Klingler, was born on the fourth of September, 1926, at the home of his grandfather, Fredrich Ludwig Klingler, in Rexburg, Madison County, Idaho.

At the age of six years, he started school at the Washington Grade School in Rexburg. On his twelfth birthday, September fourth, 1938, Lewis was ordained a Deacon in the Priesthood by his father. At this time he also joined the local Boy Scout Troop where he had many wonderful experiences and later became an Eagle Scout.

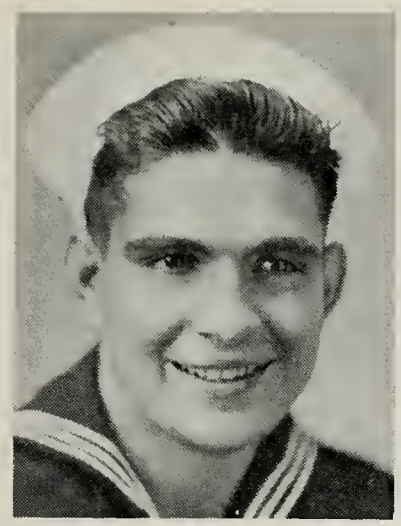

Lewis in Navy

On September twenty-fourth, 1944, before going into the Navy, Lewis was ordained to the office of an Elder by his father. In October he was called into the Navy and went to San Diego for basic training. From there he was sent to the Pacific area of the war and served most of the time on the islands of Saipan and Eniwetok in a combat aircraft service unit. He received his honorable discharge in May of 1946.

Upon returning home, most of the summer was spent working at and taking boy scouts to Treasure Mountain Camp of the Tetons. In the fall he entered Ricks College; but, the following year, he was called to serve as a missionary for the Church; and on the thirteenth of October, 1947, he went to the Northern California Mission. During his missionary labors, he had many wonderful experiences, including living for a while among the Indians on the Hoopa Indian Reservation. He was released from his mission in November, 1949. However, Lewis was not home long. In December he went to Portland, Oregon, where he attended a refrigeration and air conditioning trade school. He returned home for the summer of 1950 where in the fall he met Rayola Mae Wheeler whom he married on the fifteenth of August, 1951, in the Idaho Falls Temple.

Lewis Alma Klingler

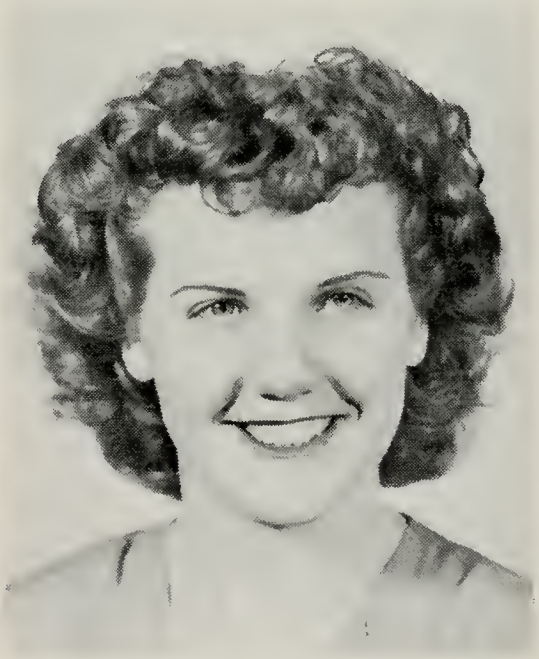

Rayola Mae Wheeler

Rayola Mae Wheeler, daughter of Robert Joseph and Thursa LaPriel Wheeler, was born on the sixth of May, 1931, in Moore, Butte County, Idaho.

Lewis and Rayola have both been very active in the Church. He has served as scoutmaster, Sunday School teacher, Elders Quorum instructor, Explorer leader, M.I.A. stake board member, and ward genealogical chairman. Rayola has served as Primary teacher, Sunday School secretary, Y.W.M.I.A. counselor, Primary stake board member, Sunday School teacher, and for the past four years has been Primary president.

Lewis Alma and Rayola Wheeler Klingler Family Group
Children—Back: Lee Ann, Lyndell W., Lyle
Middle: Ken La Moyne, Mary LeRae
Front: Keith LaRell, Lorin J., Larry Dean

Lewis and Rayola have been blessed with eight children, all born in Rexburg, Idaho. They are: Mary LeRae, born May twenty-seventh, 1952; Lyle Lewis, born May eleventh, 1953; LeAnn, born on July fifth, 1954; Lyndell W., born December twentieth, 1955; Lorin Jay, born August fourteenth, 1957; Larry Dean, born October first, 1958; Ken LaMoyne, born July fifteenth, 1962; and Keith LaRell, born on March twelfth, 1964.

As of this date, April twentieth, 1964, Lewis and Rayola Klingler and their eight children live in Moore, Butte County, Idaho, where they established residence in May of 1953.

THIRKELL BARDELL KLINGLER was born on January twenty-second, 1928, to Alma and Henrietta Darley Klingler. Dell, as he has been known throughout his life, spent his childhood

years in Rexburg, Idaho, where he was active in church, school, and community functions.

In March of 1948, Dell received a call to serve the Church of Jesus Christ of Latter-day Saints in the Central Pacific Mission with headquarters in Honolulu, Hawaii. He entered the mission home on the twenty-first of June, 1948, and was set apart as a missionary by Elder Joseph F. Merrill of the Quorum of the Twelve on the twenty-ninth of June. The Central Pacific Mission was organized in the Hawaiian Islands to serve the Island residents of Japanese ancestry, a people Dell so thoroughly loved and admired.

In the fall of 1950, Dell enrolled at the University of Utah in the Electrical Engineering Department. He earned his way through by working as a laboratory assistant and as janitor at the University and by shoveling coal at the Jordan and Gadsby Steam Plants in Salt Lake City. While living in the City, the opportunity came to serve as a guide on Temple Square under the direction of Elder Marion D. Hanks. While in this service, Dell enjoyed some of the outstanding experiences of his life.

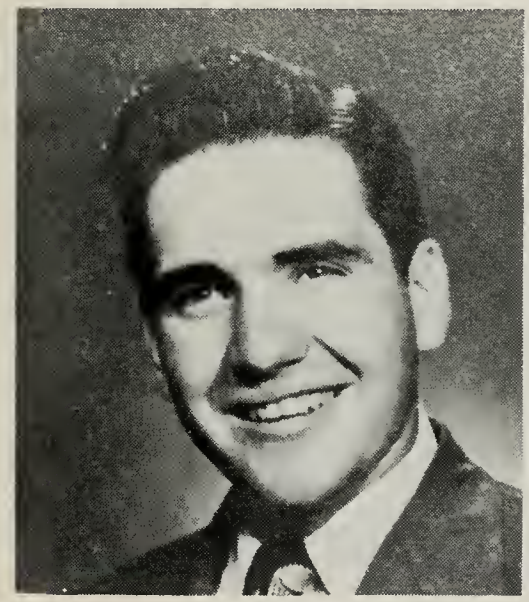

Thirkell Bardell Klingler

Arlene Martin

Dell graduated from the University of Utah in 1953 and joined the General Electric Company on an engineering rotational training program. As fortune would have it, his first assignment was at the Hanford Plant in Washington. At the M.I.A. social during his first week there, he met Arlene Martin, daughter of Mr. and Mrs. Dale A. Martin. They enjoyed each other's company during the summer, but in the fall Arlene left to attend the Brig-

ham Young University, and Dell was inducted into the Army and assigned to the Army Engineer Research and Development Laboratories near Washington, D. C. While separated Dell and Arlene correspended frequently and in October 1954, they were engaged and were married by Elder ElRay Christiansen in the Salt Lake Temple on the eighteenth of February, 1955. They lived at Alexandria, Virginia, until Dell was discharged from the service in September 1955.

They located at Berkeley, California, where Dell enrolled in a special nuclear engineering program at the University of California. In the spring of 1956, he rejoined the General Electric Company at the National Reactor Testing Station in Idaho. They established their home in Rexburg, less than three miles from Dell's birthplace. Here their lives have been enriched with the following additions to their family: Ronald Dell, born May eleventh, 1956; Linda Lee, born October twenty-second, 1957; Sherri Lynn, born July sixth, 1959; Kerry M., born September twenty-fourth, 1961; Kathleen, born June twenty-first, 1963; and Colleen, born October twenty-sixth, 1964.

Thirkell Bardell and Arlene Martin Klingler Family
Children—Back: Ronald Dell, Kerry M.
Front: Kathleen, Linda Lee, Colleen, Sherri Lynn

Throughout their lives Dell and Arlene have enjoyed close association with the Church and have been blessed with opportunities of serving in its programs. Dell's activities, other than those already mentioned, have been primarily with the youth in the M.I.A. where he served in ward and stake superintendencies and as a leader in the scouting and the explorer programs. While

living in Virginia, Dell and Arlene were called to serve as Stake Missionaries in the Washington Stake. On the eleventh of August, 1963, Dell was called to the Bishopric of the Rexburg Third Ward. Arlene is very active in the Primary and in the M.I.A. stake and ward. She is sweet and willing.

WILLIAM BLAIR KLINGLER was born on Easter morning, the thirty-first day of March, 1929, at Rexburg, Idaho. His parents are Alma Klingler and Henrietta Darley. Bill was born and raised in the family home at 208 South Third West in Rexburg. He was blessed with four brothers—Lewis Alma, Thirkell Bardell, Val Darley, and ElRay; and with two sisters—Elma Darlene and Shirley Mae.

Bill has had many opportunities to serve in the Church of Jesus Christ of Latter-day Saints. He filled an honorable mission in the Northern California Mission from December 1949 through December 1951. Bill was greatly blessed during his mission and received a personal witness that Jesus Christ lives and is the Savior of this Earth. He has served in the Presidency of his Elders Quorum in Oak Ridge, Tennessee; Pittsburgh, Pennsylvania; Shelley, Idaho; and Rancho Cordova, California. Elder Thorpe B. Isaacson ordained Bill a High Priest on the twenty-third of June, 1962, and set him apart as a Bishop's Counselor in the Rancho Cordova Ward. Bill's experience in the Church Auxiliaries has been chiefly in the Sunday School where he is now serving as Stake Sunday School Superintendent.

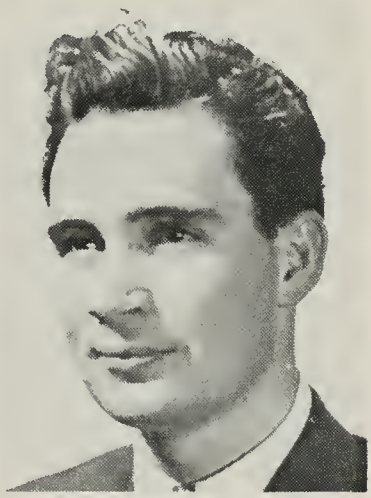

Missionary
Elder Klingler
Northern California
Mission

Bill had an early interest in Science and Electrical Engineering and was awarded the Bausch and Lomb Science Award when he was a senior at Madison High School in Rexburg. After completing High School Bill studied Electrical Engineering at the University of Utah where he graduated in 1954. He received many honors in school including the James Gibson Mathematics prize, election to Tau Beta Pi Honorary Society, and the following Scholarship awards: The Utah Power and Light Company twenty-four hundred dollar Engineering Scholarship in 1947. The General Electric five hundred dollar Engineering Scholarship in 1953. An

Atomic Energy Commission one year grant to study Nuclear Reactor Engineering at Oak Ridge, Tennessee, in 1954.

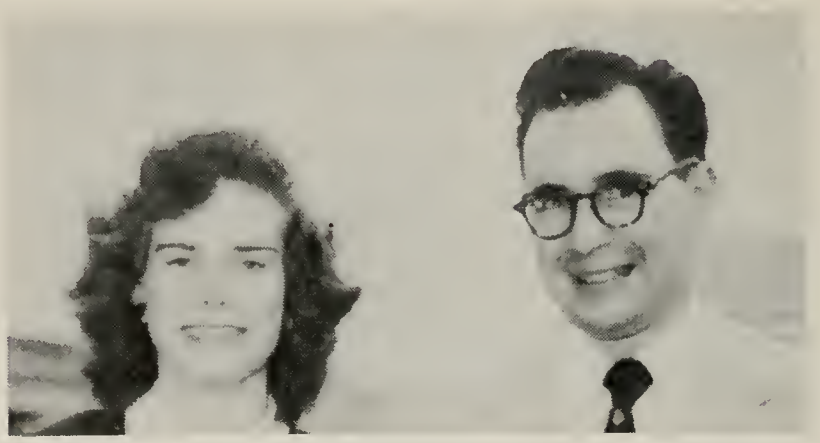

Myrna Lorene Tronier and William Blair Klingler

On the ninth of June, 1954, Bill was married to Myrna Lorene Tronier in the Salt Lake Temple by Elder Harold B. Lee. Myrna is a daughter of Gerhardt Julius Tronier and Reigmor Dipo. Myrna was born on the eighteenth of March, 1937, in Salt Lake City, Utah. Myrna is much loved as a teacher in the Auxiliaries of the Church where she has served in Primary, Mutual Improvement Association, and Sunday School.

Shortly after their marriage, Bill and Myrna moved to Oak Ridge, Tennessee, where Bill attended school. Their first child, Debra Lee Klingler, was born on the eighth of April, 1955, in the Oak Ridge Hospital, Oak Ridge, Tennessee.

Debra Lee
Paula Ann, Michael Blair, William Kevin

After graduation in Oak Ridge, they moved to Pittsburgh, Pennsylvania, where Bill was employed by Westinghouse Atomic Power in the design of a nuclear reactor power plant for the first atomic powered aircraft carrier, the USS Enterprise. A second daughter, Paula Ann Klingler, was born on the sixth of October, 1957, in Pittsburgh, Pennsylvania.

Bill was transferred to the Westinghouse Nuclear Testing Facility west of Idaho Falls, Idaho, in August 1958. They made their home in Shelley, Idaho. On the ninth of November, 1959, their first son, Michael Blair Klingler, was born at Blackfoot, Idaho. A second son, William Kevin Klingler, was born the eighteenth of April, 1961, in Idaho Falls, Idaho.

During July of 1961, Bill and Myrna moved their family to Rancho Cordova, Sacramento County, California, where they now make their home. Bill is now employed by the Aerojet General Corporation in the design of systems for Space and Military Rockets.

ELMA DARLENE KLINGLER, daughter of Alma and Henrietta Darley Klingler, was born October twenty-first, 1932, in Rexburg, Idaho. She was welcomed into the family by her father and mother and three brothers: Lewis, Dell, and Bill.

Elma Darlene Klingler

Darlene started school in the Washington grade school of Rexburg in September 1940 and continued there until graduation from the eighth grade on May twenty-third, 1947. She also attended Madison High School, graduating from seminary on May fourteenth, 1950, and from high school on May twenty-fifth, 1951. Her interests and hobbies consisted mainly of drawing, painting, and sewing. She attended Ricks College of Rexburg for one year.

Darlene married Reid W. Nelson, son of Mr. and Mrs. George F. Nelson of Archer, Idaho, on July twenty-third, 1952, in the Idaho Falls L.D.S. Temple with Brother Ather Schoules officiating.

Darlene has worked as speech director in the Y.W.M.I.A., as teacher in Primary, as teacher in Sunday School, as a den mother for Cub Scouts, and on May sixth, 1964, she was set apart as a stake M.I.A. director for second year Bee Hive girls.

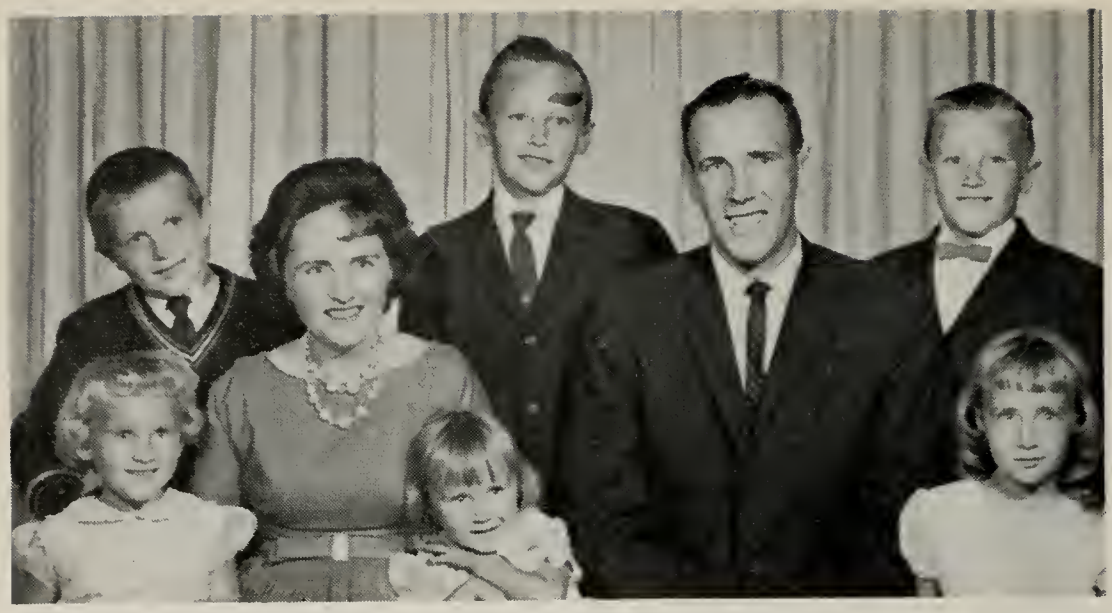

Darlene Klingler, Reid Nelson Family
Dale, Blair Reid, David
Shirleen, Darlene mother, Tamra, Reid father, Karen

Darlene and Reid have six children, three girls and three boys. They are: Blair Reid, born August twenty-third, 1953; David Klingler, born September twenty-fifth, 1954; Dale Klingler, born April third, 1956; Karen Kaye, born April first, 1958; Shirleen Klingler, born August fourth, 1959; and Tamara, born on July eleventh, 1961.

At the present time, May 1964, Reid and Darlene, and family are making their home at Rigby, Idaho.

I, SHIRLEY MAE KLINGLER, was born on the fifteenth of January, 1935, at the home of my parents at Rexburg, Idaho. My parents, Alma Klingler and Henrietta Darley, were blessed with seven children of which I was the fifth.

On February tenth, 1935, I was blessed and given my name by my father. Due to my being seriously ill with whooping cough at the time, this ordinance was performed within the family home. At the age of eight, I was baptized at the Rexburg Stake Tabernacle on the thirtieth of January, 1943, by James F. Shirley. My father confirmed me on the following day at the Sacrament Meeting. My most choice memories of my childhood are the recollections of our activities as a family unit, whether at home, at worship, or at recreation. Our home was always a place of security and warmth. I shall always be grateful to my parents for their love and their good example and for the strong family ties which exist.

I attended the public schools at Rexburg, graduating from

Madison High School in 1953. That fall I entered Ricks College, also at Rexburg, but later I transferred to the Brigham Young University where I graduated in 1957 with a B. S. Degree in Homemaking Education. During the following school year, I taught homemaking and art in the junior high school at Rigby, Idaho.

B.Y.U. 1957
Homemaking Education

Shirley Klingler
as Northwestern
States Missionary

From August 1958 to February 1960, I served as an L.D.S. missionary in the North Western States Mission. Included within this mission were the states of Alaska, Washington, Oregon, and part of Idaho. As has been true of all my activities within the various auxiliaries of the Church, this experience was thrilling and of deep significance in my life.

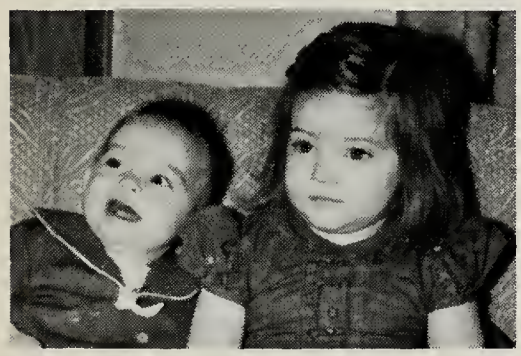

David Glen and Beverly Kaye

At the conclusion of my mission, I again went into the schools to teach. This time it was homemaking at the Box Elder High School at Brigham City, Utah. While there I met David Nichols Morrell and we were married on the fifth of July, 1961, in the Logan Temple by President Evan O. Darley.

On the twenty-fifth of May, 1962, our home was blessed with a beautiful daughter, Beverly Kaye; and, on the fourteenth of July, 1963, we were favored again with a lovely baby, this time a boy, David Glen; and again, on the seventh of March, 1965, we

Shirley and David

welcomed our second son, Douglas Klingler.

At the present time we are residing at Brigham City where David is employed by the Box Elder School District as clerk of the Board of Education.

VAL DARLEY KLINGLER was born on the fourteenth of February, 1944, at Rexburg, Idaho. He is the sixth child of Alma Klingler and Henrietta Darley Klingler. He was blessed April ninth, 1944.

He was baptized February twenty-third, 1952 and confirmed March second, 1952, by his father.

He received his Duty to God award November thirtieth, 1961.

He attended school in the Washington grade school, Madison

Val Darley Klingler

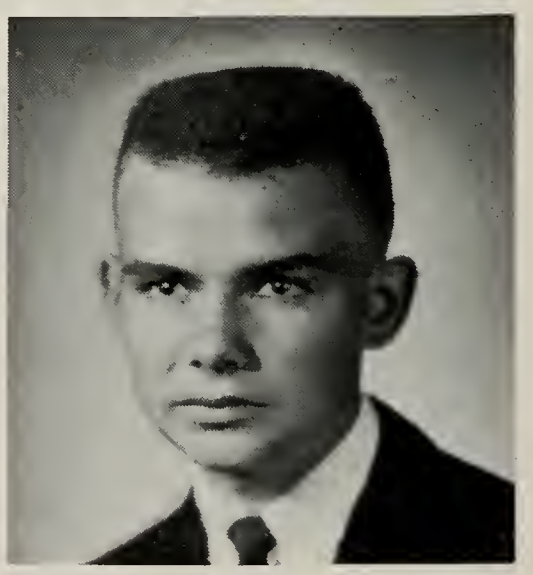

El Ray Klingler

High School and Ricks College at Rexburg, Idaho. He was majoring in electrical engineering.

He entered the mission home in Salt Lake on the twenty-third of June 1963. He was called to the North Central States Mission.

ELRAY KLINGLER was born on the eighth of December, 1945, at Rexburg, Idaho. He is the son of Alma Klingler and Henrietta Darley Klingler. He was blessed February eighth, 1945 by his father Alma Klingler.

ElRay was baptized the second of January, 1954, by Ted Powell and confirmed the third of January, 1954, by his father.

He was president of his Deacons Quorum, secretary of the Teachers Quorum and secretary of the Priests, and is the ward representative of the M-men class in the stake.

He attended Washington Grade school, Madison high school and Ricks College of Rexburg, Idaho.

RULON BAILEY PARK (DARLEY), son of Robert Park and Selena Bailey Park (Darley), was born on the sixteenth of September, 1897, at Wellsville, Utah. His early boyhood was spent on a farm about a mile east of Wellsville; but, later when the farm would have been of most value to him, he lived with his mother and two sisters in several different homes in the town.

Rulon attended the Wellsville schools and worked some on the dairy farm of his stepfather along with the Darley boys but soon chose to get a job in other lines of work and be on his own. He served in the Army during World War II in the Spruce Division in Washington State.

Rulon Bailey Park

The work that he liked best was with Utah-Idaho Sugar Company. He worked for a period of time in several, if not all, of their factories; and later he developed a method of extracting a larger percent of sugar from the beet, and was sent to other factories to assist in putting his invention into operation.

At Belle Fourche, South Dakota, where he was employed at the Sugar Factory, he met, and on December twenty-first, 1928, he married Maude Carter. It was here where they made their home. To them were born six children: Rulon Jr., born on October twenty-sixth, 1929; Farrell C., born April ninth, 1931; Grant, born on the thirteenth of December, 1932; Shirley Ann, born on the third of September, 1934; Keith, born on the twenty-seventh

of December, 1936; and Richard, born on October sixth, 1941.

Rulon died on the second of March, 1942, at Belle Fourche, South Dakota, of Flu (Pneumonia). He was buried there. His marriage with Maude was solemnized in the Logan Temple on the first of July, 1931. Maude Gold Carter was born on the fourteenth of September, 1910, at Table Rock, Nebraska.

I, **VERVENE BAILEY PARK (DARLEY)**, was born on the sixteenth of April, 1899, in Wellsville, Cache County, Utah. My parents, Robert A. Park and Selena Bailey, had been married on December sixteenth, 1896, in the Logan Temple. Other children born to this union were: an older brother, Rulon, and a younger sister, Amanda.

Vervene Bailey
Park Shaw

We lived in a small log home one mile east of Wellsville. It was on a farm belonging to and homesteaded by uncle James (Jim) Park. Across the road was another farm which Grandmother Johanna A. Bailey had homesteaded and which was later owned by my Uncle Will Bailey, after Grandmother moved into town.

My father had come from Pleasant Grove to help his brother with his farm work. (Uncle Jim and his wife, Sarah, had no children of their own but did rear a foster daughter, Libbie.) His coming put Robert Park and Selena Bailey on farms across the road from each other. That is how and where they met. Uncle Jim built a big new home a short distance north and let the new couple use the smaller home. I can remember large windmills and orchards on both farms; and, on the Bailey farm, a pond with ducks and geese, and many chickens. I remember many times when I was put on a big gray horse, with and in front of my father, and of riding to the stream in "The Hollow" where we let the horse drink before rounding in the cows for milking. Uncle Jim had a flock of turkeys that I loved to watch when they were being fed. I loved to hear their gobble turkey talk. I remember a covered wagon in and around which I often played with Libbie. She was probably tending we children at the time.

On April first, 1905, my father died of typhoid. He was at Bingham Canyon. Because of my father's weakness for drink, my parents had been living apart for some time. Earlier, Mother had moved into town. We lived at first in an upstairs apartment in the home of Emeline Gunnell. It was here that we children

had whooping cough. Mother supported her family by sewing and dressmaking; at this she became very proficient. We next moved into an apartment at the rear of a candy store owned and operated by George Bradshaw. His daughter Luella was clerk, and we probably called to visit her more times than she appreciated. At this home Mother taught a class in pattern and dressmaking to a group of young ladies of the town. We next lived in the Henderson home and then in the white frame home south and across the street from the large pioneer home of the Maughans. We were living here when my father died.

On the sixth of October, 1905, Mother married Thomas T. Darley in the Salt Lake Temple, and we three children then had a father who was as fine a man as any children were ever privileged to have. He was one of the most unselfish, kind, and sincere men that I have ever known and one with no bad habits. His first wife, Sarah Eckersell, had died on February twelfth, 1904, leaving him with five sons and two daughters. The daughters had been cared for by two aunts who wanted to rear them, consequently we never had the pleasure of growing up with them. Mother cared for the sons during some of their growing up years and became very fond of them. I don't remember her ever making a statement to the contrary, and I don't remember these stepbrothers ever making an off-color remark or of ever using profanity. Born to Mother and Father Darley were two more sons and two more daughters.

I started school the fall they were married, and father Darley told us that we could have the Darley name, but we seemed inclined to keep our old name. Later we were told that if we did well in school we would be sent to college if we would go to study and not just to have a good time. Arch and Farrell were the only sons who went to college. We girls took piano lessons.

I was married to Donald Preston Shaw on the twelfth of January, 1921, at Ogden, Utah. Prior to our marriage, Don had served in World War I. He enlisted on February twenty-third, 1918, and left for overseas duty on April thirtieth, 1918. He served with Company A, 110 Engineers, 35th Division. He returned and was discharged at Fort D. A. Russell, Cheyenne, Wyoming, on the fifth of May, 1919. After a lot of job hunting, he found employment with a gold mining company in Homestead, Oregon.

Shortly after our marriage, the mills in Magna closed down, except maintenance crews, and Don went to Wyoming and then to Montana in search of work. Finally he found part time work in a mine. I was back home in Wellsville for many months. The

mills resumed operations in 1922, so we went back to Magna and started housekeeping.

We are parents of two children: Betty Elaine, born on the fifteenth of August, 1921; and Donald Grant, born on the twenty-eighth of May, 1923.

Don and Vervene

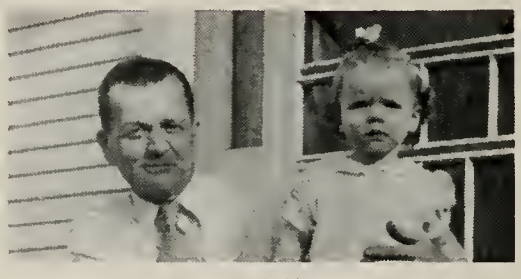

Don and Sherry

Don died of a heart attack on December fourteenth, 1954.

Shortly after his death I was asked to teach in the Junior Sunday School, and I did so for three and one-half years when I was released to attend the Genealogical class and learn how to do research. I am into that work now and enjoy the work in the library in Salt Lake City. I hope to continue with it as long as I am able. I have also served as a Relief Society visiting teacher for a number of years. I continue to live in the home at Magna, 2783 South 8800 West.

BETTY ELAINE SHAW, daughter of Donald Preston Shaw and Vervene Bailey Park, was born on the fifteenth of August, 1921, at Wellsville, Utah.

Left to right: Sherry Lynne, Betty, Jeanine Claire, Kenneth, and Bryan Chad.

Sherry Lynne Moesser

After graduation from high school, Betty went to L.D.S. Business College for secretarial training. She also studied music from private teachers and from the McCune School of Music during the school year. She is very talented in music and has won many honors in that line. She has also served many years as organist of Pleasant Green Ward Sunday School and in the Hunter Ward as organist.

Betty married Kenneth W. Moesser on June fourth, 1946, at

Salt Lake City. It was later solemnized in the Salt Lake Temple. They have two daughters and one son: Sherry Lynne, born December nineteenth, 1940; Jeanine Claire, born on the twenty-seventh of September, 1948; and Bryan Chad, born on the fifth of August, 1950. Both girls play the piano or organ but Bryan is studying the cornet. Ken (the father) plays drums in a dance group. He served in the Navy in the Pacific area during World War II.

DONALD GRANT SHAW, son of Donald Preston Shaw and Vervene Bailey Park, was born on the twenty-eighth of May, 1923, at Magna, Utah.

Grant

Donald Grant Shaw

Grant Shaw Family
Tommy Lynne, Donna, Cathy
Suzanne, Lora Lee, Larry Don
Carl Brent

Grant attended the Magna schools and enlisted in the Navy on June fourteenth, 1942. He served on the U.S.S. CARD, an aircraft carrier on convoy duty. The shops and crews of this convoy won many honors and Presidential citations during their service. Grant was at the Naval Station in Florida for a while and then was assigned to the Battleship U.S.S. New Jersey. On this ship he suffered a back injury which placed him in the Naval Hospital at Bremerton, Washington. He was discharged on the eighth of December, 1945. He was Gunner's Mate second class.

On December thirtieth, 1950, at Ely, Nevada, Grant married Donna Lee Borg. They have six children: Tommy Lynne, born on October eleventh, 1951; Cathy Ileene, born on October thirty-first, 1952; Larry Don, born on the first of August, 1955; Suzanne, born on the thirty-first of August, 1956; Lora Lee, born on September eighteenth, 1960; and Carl Brent, born on April twenty-first, 1962.

Donna Lee Borg Shaw was born on the twenty-first of October, 1930.

AMANDA BAILEY PARK, was born on the twenty-fourth of August, 1901, at Wellsville, Utah. She was the third child and second daughter of Robert A. Park and Selena Bailey Park.

Amanda attended the Wellsville schools and the church auxiliaries and their activities. Her special ability was in music. She had a sweet singing voice and always wished that she could sing like her mother. She was beginning to do some singing in public when, at the age of twelve, she had a very bad case of scarlet fever which left serious after effects. She spent many days each year in bed with fever and with aches and pains and a weak tired feeling. It was probably rheumatic fever, although little if anything was known about it at that time. This illness was a great deterrent to her school work and her singing aspirations.

Amanda Bailey Park

Oliver Wilkinson

On July thirtieth, 1918, Amanda married Oliver Wilkinson, of Logan, against the wishes of both his and her parents who thought that both teen-agers should attend school a few more years before taking the great adventure. He was just three days past eighteen and she was twenty-four days under seventeen. His parents were both willing and able to put him through college. Two years later their first child was born, July third, 1920, a son, Oliver Clair; and on the second of August, 1923, a daughter Helen Fay was born.

Amanda died on the twenty-second of December, 1927, of a heart ailment. Oliver married again (Cleone Izatt) and no doubt the children had an excellent home life. He lived only until the thirty-first of December, 1939, age thirty-nine. He worked for the Railroad Express Agency and for his father in the Wilkinson Book Store in Logan.

OLIVER CLAIR WILKINSON, son of Oliver Wilkinson and Amanda Bailey Park Wilkinson, was born on July third, 1920 in Logan, Utah.

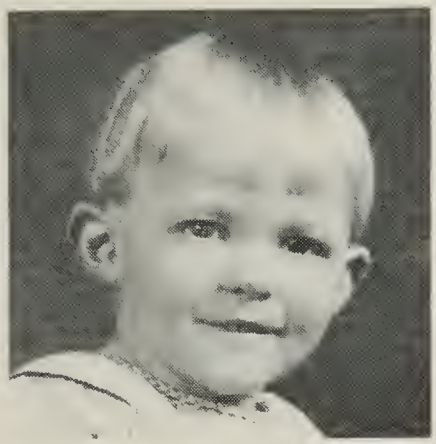

Clair

Oliver Clair attended Logan schools and, after graduation from Logan High School, attended Utah State University. He was with the National Guard Camp in Seattle, Washington, when World War II began and was automatically swooped into active duty in the Air Force Transport Carrier Group and saw four and one-half years of action in North Africa, Italy, France, and England. He chose to remain in the service at the conclusion of the war; and, before retiring in January of 1963, with twenty-three years of service, he had spent three years in Japan.

Since his retirement he has been employed as regional director of a national financial service connected with the armed forces and is currently located in Mansfield, Ohio.

He is the father of four sons: Richard Dale, born June third, 1947; Robert LeRoy, born December twenty-second, 1950; Michael Leslie, born on September sixteenth, 1957; Oliver Clair Jr., born on May twentieth, 1960, but died the following day in Yokohoma, Japan. Mrs. Wilkinson is the former Nancyann Nesbitt. She is a registered nurse and was supervisor of nurses in Columbus, Ohio. The two older boys, Richard and Robert (sons by a former marriage) are very talented in music. Richard plays the piano and organ, and they both have beautiful voices and do a lot of singing in public.

Clair, and also his father, Oliver, won school and state honors in the mile run in the track meets.

HELEN FAY WILKINSON MUNK, the daughter of Oliver Wilkinson and Amanda Bailey Park Wilkinson, was born on the second of August, 1923, at Logan, Utah. She graduated from the high school at Logan and the L.D.S. Business College in Salt Lake City. While still in her youth she won state and national honors as a pianist. She was employed at Utah State University as secretary following her business college training. Prior to her marriage, she served as pianist, secretary, and teacher in the Y. W. M. I. A. and Sunday School and as a typist for several years in the evening at the Logan Temple.

Helen Fae Munk Susan
Connie Lionel
Jill Larry

She married Lionel L. Munk Jr. in the Logan Temple in 1947. They are parents of one son and three daughters: Susan, born on December first, 1948; Larry L., born on the seventh of June, 1952; Connie, born on the third of April, 1954; and Jill, born on September twenty-ninth, 1956.

They own and operate a Grade A dairy farm and sixty acres of land in Benson, Utah, and one hundred sixty acres of irrigated land at Downey, Idaho.

Lionel is in the Elder's Quorum presidency of the Benson Ward, and Helen has been active in the M.I.A., Sunday School, genealogical committee, and as president of the Relief Society. Susan is an honor student in high school and a talented pianist.

I, **FARRELL BAILEY DARLEY**, the eldest of four children born to Thomas T. Darley and Selena Bailey, was born on July sixteenth, 1906 in Wellsville, Utah.

The Wellsville Mountain as the Darleys saw it from the North Field Farms, from Gardner's Creek Farms, or from the Bankhead Farm next to the mountain, center of picture.

Two summers, of my younger years, were spent on the big ranch on the foothills between Wellsville and Mendon. Those were enjoyable summers, even though the rattlesnakes restricted my explorations. We rode in the white top to Wellsville for church

each Sunday. It seemed a long distance to go, but my parents wanted us children to get the habit of attending church.

I held each office in the Aaronic Priesthood and engaged in the activities and duties accordingly. I began school at the usual age and found reading and spelling easy for me but writing and arithmetic were much more difficult.

I graduated from Wellsville High School in 1921 and from South Cache High School in 1925. I next enrolled at what was then known as Utah State Agricultural College. In the fall of 1927, after having completed two years at the College, I was called for a mission to Germany. I went into the Mission Home in November and began active missionary work in December of that year.

I labored in Hamburg, Bremerhaven, Schleisweg, Holstein, and Augsburg. The German countryside was a never ending delight to me, and I was fascinated by the folk songs and folk tales. The actual missionary work of contacting the people with the message of the Restored Gospel was both interesting and frustrating which made it an extremely challenging and worthwhile experience for me.

I returned home from my mission in 1930, reentered the College that fall, and graduated in June of 1932 with a B.S. degree in sociology. We were then in the depths of the depression and jobs

Farrell

Valene Poppleton and Farrell B. Darley

were at a premium. I returned to school that fall to do graduate work and gathered some material for a thesis but did not like the subject and didn't finish it. In May of 1934, I secured work with the F.E.R.A., a new Federal Agency, and worked there as a social worker until November of 1935 when I decided to go to Washington, D.C.

Thousands from every state in the Union apparently had similar ideas to mine, for they were also in Washington looking for work. I finally secured a job which lasted from December of 1935 to April of 1936. In July I secured another job which lasted until March of 1937. After spending a couple of weeks touring the New England States with a young fellow, Chapman, from Virginia, I returned home.

The one and one-half years spent in Washington, D.C. was one of the highlights of my life. I was torn between wanting to stay there and being drawn back to my native state. I returned to Utah with the idea in mind of finishing my M.S. degree at Logan and then returning to Cornell University to work on a doctorate degree in rural sociology. I visited Cornell on my return trip from Washington and talked with Dr. Dwight Sanderson, after showing him a letter of introduction from Dr. Carl Taylor of Washington, D.C.

The Cornell idea didn't work out. I began going with Valene Poppleton. That fall (1937) when I returned to U.A.C. to write a thesis, she went to Richfield, Utah, to teach school. The next September she taught at Lewiston, and I began working with the Civilian Conservation Corps as educational advisor. This took me to Charleston Mountain area, thirty miles northwest of Las Vegas, Nevada. I stayed with the C.C.C. until the following May when I returned home and married Valene on June seventh, 1939, in the Logan Temple.

As I had no work job during that summer, I finished my thesis and received my M.S. degree in sociology the following June. In the meantime I obtained employment as a social worker for

Valene, U.S.U. 1956

Ruth Ann

the W.P.A. and Valene had her position with the school, so we were both employed.

Stephen was born the next summer on the fourth of August, 1940. My job with the W.P.A. had ended in June, because war had started and W.P.A. was folding up. However, I went to work for the Employment Security on July first and stayed with them until the next spring when I returned to work in the Public Welfare Department where I have since been employed.

Linda was born to us on January eleventh, 1944, in Logan. We began our married life there but moved to Hyrum in 1947 when we purchased a home. Ruth Ann was born on August second, 1946, and died on April fourth, 1950, at the age of three years and eight months.

I entered the University of Utah in the fall of 1948 and took out a certificate in social work the following June. Although I wanted a Masters degree in social work, I did not get back to school until the fall of 1959. This time I completed my studies and received the M.S.W. (Master of Social Work degree) in June of 1960.

My wife, Valene Poppleton, a daughter of David J. Poppleton and Emma Petersen, was born on the twenty-ninth of November, 1905, at Wellsville, Utah. She graduated from South Cache High School in 1924, received her teacher's certificate from Brigham Young College in 1926 (the year it was closed); and, after having attended summer schools in various parts of the West, she completed the work and received her B.S. degree in elementary education at Utah State University in 1956. Since her graduation her teaching has been done at Hyrum where we still own our home. She has always been considered an excellent teacher.

Valene and I have held numerous positions in the auxiliary organizations of the Church on both a ward and a stake level. At the present time I am second counselor in our ward bishopric. Just prior to this, I was senior president of our Seventies Quorum. I have also been a ward clerk and have worked in the M.I.A., the Sunday School, and the scouting program. Valene's work has been in the Sunday School, the M.I.A., and the Relief Society organizations.

I, STEPHEN FARRELL DARLEY, was born on the fourth of August, 1940, in Logan, Utah, the eldest child of Farrell B. and Valene Poppleton Darley. During the first seven years of my life, we lived in Logan where I attended kindergarten and first grade at the Adams school.

Stephen, U.S.U. 1964

During the summer of my seventh birthday, the family moved to Hyrum. I finished the elementary school there and was graduated from South Cache High School in the spring of 1958. While in the elementary grades, I began taking tap dancing lessons. This art enabled me to go with other dancers to different wards and communities to appear on programs. This same group put on an operetta in which I took a leading part. I really enjoyed these experiences.

I also began taking cornet lessons while still in the elementary school; and, during my last three years in high school, I was the first chair cornet player in the senior band. Because of my interest in music, I had the opportunity to participate in many school assemblies, on old folks programs, and in numerous church and civic functions, appearing both as a soloist and in ensembles.

I have always been active in church and scout work. I have earned five individual awards in the Priesthood program as well as a Duty to God award. I attained the rank of Star Scout and had the opportunity, during the summer of 1957, to attend the National Boy Scout Jamboree at Valley Forge, Pennsylvania, as a bugler. On the way I visited such places as Niagara Falls, Philadelphia, New York City, the Joseph Smith Home at Palmyra, and Washington, D.C. It was a great experience for me.

After I completed two years work at Utah State University, I was called to serve a mission for the Church in the East Central States. I left for my mission in August of 1960 and returned two years later in time to enroll for the fall quarter at U.S.U. I expect to graduate in the spring (1964) with a degree in political science. I plan to enter the Law School next year.

While in college I have been a member of the Delta Phi Kappa Fraternity and vice president of the Pre-Law Club. I have also been in R.O.T.C. work and will receive a commission as Second Lieutenant when I graduate in June.

During my college years I have been M.I.A. secretary, Priest Quorum adviser, Ward M.I.A. dance director, M-Men leader, and a Home Teacher.

Stephen married Patricia Louise Naylor in the Logan Temple on April fourteenth, 1965. She is a daughter of

Joseph A. Naylor of Alexandria, Virginia.

I, LINDA VALENE DARLEY, was born on January eleventh, 1944, in Logan, Utah. At the age of four I moved with my parents, Farrell Bailey Darley and Valene Poppleton Darley, to Hyrum where I attended the elementary school, graduating in 1958 as one of the commencement speakers.

Linda

I entered South Cache High School the next school year and became active in various organizations. I was accompanist for the Girls' Glee Club three years, and I also accompanied the school opera two years. I became an active member of the Sparta Pep Club, the Future Homemakers of America, and a scholarship club. In 1961 I was elected studentbody historian for the ensuing year. In assuming this office, I became a member of the South Cache Student Council and the Region One Studentbody Organization. In 1961 I was also a finalist in the Facit National Typing Contest, winning a Facit typewriter and an expense-paid trip to New York City to participate in the national finals. On graduating from high school, I received the Graduation Award, the Fine Arts Award, and a business award, as well as a scholarship to attend the Utah State University.

In the Church I have been M.I.A. organist for three years and Sunday School organist for four years. I have earned seven individual awards, two Honor Bee Awards, two M.I.A. Joy Awards, and both a Junior Laureate and a Laureate award. I have participated in many ward and stake productions, including: "Praise Ye the Lord", "This Is My Father's World", and "Promised Valley". I also took part in the All-Church Dance Festival in 1961.

I have studied both piano and organ and have played at numerous church and civic functions. In March of 1959, I competed in the National Federation of Music Clubs contest in Salt Lake City where I received a superior rating. Included in the recitals in which I have played, are a private recital in 1956 and a semi-private one in 1963 at U.S.U. I participated in the U.S.U. Opportunity Theater production in the summer of 1962 and 1963, both

as an accompanist and as a member of the ensemble. I also performed in two U.S.U. Two Piano Concerts in 1962 and 1963.

I attended U.S.U. during the school year 1962-1963 where I became affiliated with Lamba Delta Sigma. At the end of the year, I received an award for high scholarship in the College of Business. I was also an honorary member of Alpha Lamba Delta. During my freshman year at the University, I worked part time in the Electro-Dynamics Laboratories as a secretary. In the summer of 1963 I received an opportunity to be transferred for one year to the Concord Radiance Laboratory in Bedford, Massachusetts. It is a division of the Electro-Dynamics Laboratories. I left for Massachusetts by plane on the sixteenth of September. During the year in the Boston area, I lived in Lincoln and was a member of the Ballerica Ward. Here my musical training and experience was useful as they made me organist for the ward, the Sunday School and the M.I.A. Later I was sustained as second counselor in the M.I.A. and also became an active member of the Youth Missionary Committee. This last assignment eventually involved me in actual missionary work under the help and direction of the lady missionaries in the New England Mission. All of these experiences were most interesting and enjoyable and made my stay in the East much more educational and worthwhile than I ever anticipated.

Margaret Bowen Darley

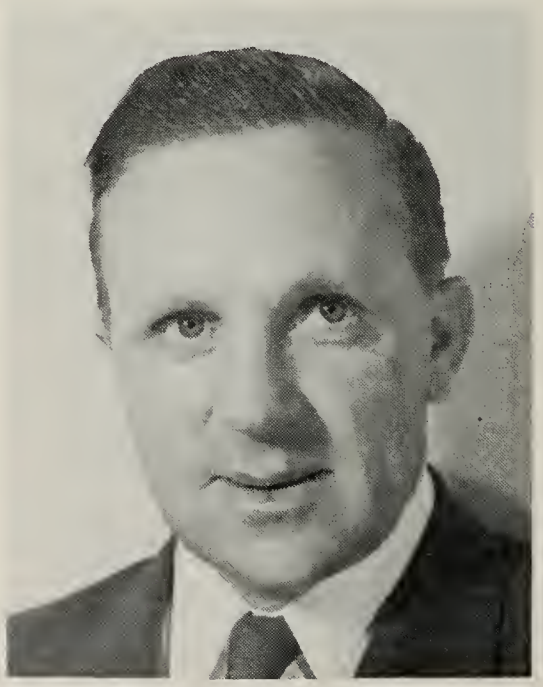

Elder Raymond B. Darley
1946

I, **RAYMOND BAILEY DARLEY**, was born to humble loving parents, Thomas Thirkell Darley and Selena Bailey Darley, on August twenty-sixth, 1908, at Wellsville, Utah, in the home where I live at the present time. I was blessed by my grandfather Bailey (Charles R.) November first, 1908, and given the name of Raymond.

At an early age there were many little chores for met to do such as cutting wood for making fires and getting the coal in for the next day's heating. When eight years of age I was baptized on September thirtieth, 1916, by S. John Perkins in the tabernacle font at Wellsville and was confirmed in fast day service on October first by Uncle William H. Darley. I attended grade school in Wellsville where the Floradell School at present stands. Starting school a few days after my sixth birthday, I was the smallest boy in the school.

At twelve years of age I was ordained a Deacon on December twenty-seventh, 1920, by George Perkins, a member of the bishopric. He ordained me a Teacher on February twenty-fourth, 1924.

I attended Wellsville Junior High School and graduated in the spring of 1924. The next fall I enrolled at South Cache High School.

I had a near fatal accident in 1925 when a horse I was riding came in contact with an electric power wire which was downed by a falling tree in a storm. The horse was killed and only the hip boots which I was wearing saved my life.

I was ordained to the office of a Priest on February nineteenth, 1928, by James Ad Leishman. The following summer I had the privilege of baptizing several young people under the direction of Seth P. Leishman, a member of the new bishopric.

I stopped school in my senior year at South Cache High School to help Father on the farm because Farrell was on a mission to Germany and the other brothers were married and on farms of their own.

I was ordained an Elder on the fifteenth of October, 1933, by Russell H. Stuart. My mother passed away on April eighteenth, 1934, of pneumonia, and I was married to Margaret Bowen on April fifteenth, 1936, in the Logan Temple by President George Noble.

In April 1939 I was set apart as second counselor in my Elder's quorum; and, in September of the same year, I was sustained as secretary of the Y.M.M.I.A. After two years I was released from this position and became ward clerk for four years and four months when I was released to go on a two year mission to Calif-

ornia. The bishop with whom I served was Preston Brenchley with Aaron Leishman and Cliff Olson as counselors.

John C. Brenchley gave me a patriarchial blessing in September after I had been ordained a Seventy by S. Dilworth Young on August twenty-eighth, 1946. After two years in the mission field, I returned to my vocation of farming but was not long without a church job. I was chosen senior president of the Twenty-eighth Quorum of Seventy, a position I held for eight years. I also taught a Sunday School class for eight years. It was age group eighteen to twenty-two.

I was elected to the city council in 1955 and appointed to oversee the cemetery, the sewer system, and the dump grounds. I was also chosen by the council to be chairman of Founders Day celebration each September. (I had previously served as assistant chairman for two years).

I was ordained a High Priest on January fifteenth, 1961, by President Earl W. Allen of Hyrum Stake; and, soon thereafter, was chosen assistant group leader for the Wellsville Ward.

I am now completing my twenty-sixth year on the board of directors of the Wellsville North Field Irrigation Company. I have also served as secretary and as vice president. On February twenty-first, 1962, I started working at Thiokol Chemical Corporation west of Brigham City, but that job ended suddenly when, on December sixth, 1962, I suffered a broken back and three broken ribs sustained in a fall from the garage roof.

My three children: NorRene, Paul, and Nancy are married, and we have ten grandchildren.

Nor Rene B. and Merrill W. Green Family
Front: Nor Rene, Kevin, Merrill W., Kenneth
Back: Merrilyn Gaye, Kathryn, Loralee, Melanie

NOR RENE BOWEN DARLEY, daughter of Margaret Bowen and Raymond Bailey Darley, was born on November thirtieth, 1927. She married Merrill W. Green, son of Merrill L. Green and Eva Wyatt Green of Wellsville, Utah, on April twenty-ninth, 1946, in the Logan Temple. Merrill was born on October sixteenth, 1919, at Wellsville. He served five long years in World War II; but, upon returning home, drew a G.I. farm at Middleton, Idaho, where they have since resided. They are parents of six lovely children: Kathryn, born December twentieth, 1946; Melanie, born July twenty-eighth, 1948; Merrilyn Gaye, December first, 1951; Kenneth Ray, June twenty-ninth, 1953; Loralee, June thirteenth, 1956; and Kevin on the eighth of February, 1960. Merrill has served in the bishopric and NorRene has been president of the Relief Society. At present she is teaching a seminary class.

PAUL BOWEN DARLEY, son of Margaret Bowen and Raymond Bailey Darley, was born on March fifteenth, 1937. He was educated in the Cache County schools; and, on November eighteenth, 1955, he married Marilyn Bodrero of Logan, Utah. She is a daughter of Nina Winborg and Francis Bodrero and was born on March fifteenth, 1938, in Logan. Soon after their marriage they moved to Culver City, California, where Paul worked for a company making airplane parts. While there two daughters were born to them. Nina Louise was born on May eighth, 1956 at Santa Monica, and Paula Jean on the eighteenth of June, 1957, at Westwood. They returned to Logan, Utah, after three years and Paul worked at construction for a steel fabrication company. Allan, their third child, was born in Logan on the thirtieth of May, 1959. In 1962 they moved to Wellsville to help Paul's father who was recuperating from a broken back.

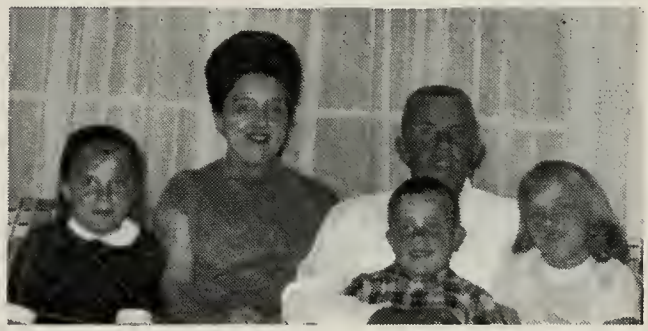

Paul and Marilyn Darley Family
l. to r.: Paula Jean, Marilyn, Allen, Paul, Nina Louise

Nancy and Richard Yonk and Children, Wendy Ann and Laura Jean

NANCY BOWEN DARLEY, daughter of Raymond Bailey and Margaret Bowen Darley, was born in December of 1940 and was educated in the Cache County schools. On July first, 1960, in the Lo-

gan Temple, Nancy married Richard Yonk, the son of Merlin and Blanche Tolman Yonk of Petersburro, Utah. Richard graduated from Utah State University in the field of Education in 1963 and teaches now at Logan High School. Nancy worked at Thiokol Chemical Corporation while Richard attended Utah State University but quit her job after Richard was located at Logan High School. They have two lovely daughters: Wendy Ann, born on July fourth, 1961, and Laura Jean, born on January thirtieth, 1965, both were born in Logan.

SARA BAILEY DARLEY, was born on the thirtieth of November, 1910, at Wellsville, Cache County, Utah, the third child of Selena Bailey and Thomas Thirkell Darley.

Sara B. Darley

Sara loved school and did quite well in it; and after she learned to read, her greatest joy was to curl up in the big chair with a good book. She read every book she could get her hands on, especially the ones her older brothers brought to the home. She became acquainted with all of Zane Grey's western novels, Edgar Rice Burrough's jungle novels, and many others, often reading them long before her brothers had a chance to read them. One Christmas she was given the book, "Little Women" and she soon became acquainted with Louisa May Alcott. After that she always had a book to trade with friends. This thirst for reading carried over into high school, and there were few novels that were in the libraries that she did not read. In junior high school she started keeping a list of the books that she had read; and, by the time she had completed high school, the list numbered four hundred seventy-nine.

As a student at the Floradell Grade School she excelled in spelling, often being the last speller standing at the end of a "spelling bee". In high school she tried story writing; and, as a junior student, won first place in the school short story contest.

When she was eight years of age she was learning to embroider and to crochet. These hobbies along with the use of the electric sewing machine have played an important part in her life throughout her life. Embroidered quilts, dish towels, dresses, aprons, table and lunch cloths, scarfs, doilies, pillow case edgings, hot pads, and many other items, hundreds in all, have been completed during her life time. This is the happy way she spends any leisure time she has or time needed to relax tired nerves or mus-

cles. She has also made and quilted many full sized, youth sized, and crib sized quilts, doing most of the quilting herself.

As the older boys grew up and left home for marriage, missions, or college, more work was expected from the girls, especially during rush periods on the farm. Sara usually responded willingly and was happy about it all, but occasionally she felt a little "picked on" and wondered if she was an adopted child. However, as the farm work eased up so did her mood and she began to realize that she was not the only one who was tired every night.

When the work of the day was not too hard, Sara enjoyed playing running games with the many other youngsters of the neighborhood. It always took place in the evening under the street lights.

Sara was given the privilege of taking piano lessons, but she didn't do well. No doubt the work responsibilities and the excessive reading of novels left little time for practice. She had the ability but not the daily practice.

At six she sang her first vocal solo in public accompanied by her mother. "I Think When I Read That Sweet Story of Old" was the song. She has done a lot of singing since that day.

It was a memorable day when her father took her down to the Wellsville State Bank to give them her signature, giving her the privilege of carrying a check book. The trust her parents placed in her helped her to realize what a fortunate girl she was and that hard work on the farm had been worthwhile.

After graduation from the Wellsville Junior High School, she went to South Cache High School where as a junior she was elected to the office of class vice president, and where she was on the class debating team. As a senior, she was elected vice president of the Student Body Organization and was brought into many activities, including the debate again.

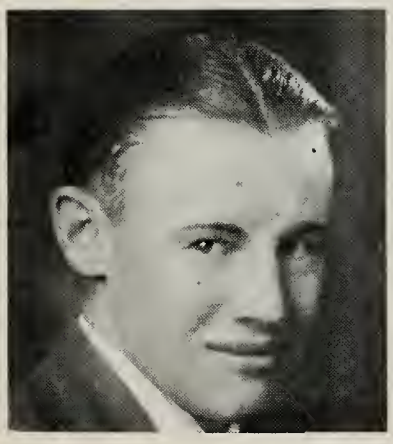

Elmer Joseph Bowen

She married Elmer Joseph Bowen, a farmer's son from Beaver Dam, Box Elder, Utah. He was born on the twenty-sixth of March, 1904, the son of Sarah Florence Loveland and William F. Bowen. He received his schooling through the eighth grade at Beaver Dam. To go to a high school meant that he would either go to Logan or to Brigham City. Transportation was a big problem at this time so he went to Logan to live with his grandmother to attend the

Logan High School for one year. He also attended Box Elder High School but decided to quit school and find work. He was the oldest child of seven children, having three brothers and three sisters. He secured work on the project that was being built on the Bear River, the Wheelon Dam, where he worked for a year or two as it was being constructed.

For the first year after their marriage they lived with his sister for a while and then with either his or her parents while he worked on the farms. Elmer helped Sara's father and brother on the farm and helped to milk the herd of cows.

Their first child was born at Wellsville at the Darley home on the twenty-sixth of February, 1929. Elmer's mother was a practical nurse and had had lots of experience along that line, so she came to Wellsville to care for Sara and the baby.

The Elmer and Sara B. Darley Bowen Family
Ray Sherma Liane Darley
Helen Elmer Sara Ivlue
Kathlene Jay Lynn Kent

When the baby was two days old, Elmer left for Magna, Utah, where he was called to go to work for Utah Copper Company. In six weeks Sara and the baby, who had been blessed by his grandfather Darley and given the name of Dorian Ray Bowen, left Wellsville for Magna to make their home.

After boarding for a while with Vervene, Sara's sister, and family, they finally found a small two roomed house in which to live. They were very lucky to find this which they called home for four years. During that time there were two baby girls born to them: Sherma DeAun, born on the third of June, 1930; and Florence Liane, born on the twenty-third of February, 1933. Grandma Bowen was present and took care of the family both times.

At this time we were all in the middle of the big economic depression, the mills having shut down to half time production in January of 1930. Elmer secured part time work on farms for produce to supplement their income. Milk, potatoes, carrots, onions and a little piece of meat once in a while had never before tasted so good. The Mills then went down to a ten day a month work schedule and that meant their income was twenty-eight dollars and fifty cents per month. Five dollars of which went to pay rent. Elmer arranged to work his ten days consecutively and "hitchhiked" to Cache Valley to work on the farms for twenty or thirty days at a time. Sometimes the whole family went when someone from Magna was good enough to give them a ride.

Sara's and Elmer's parents came to the rescue many times in many ways, not only with food and flour but with clothing to make over for the children. This was done from anything Sara could get to sew—overalls, coats, shirts and flour sacks. Panties and slips were a luxury, with crocheted edges to add to their daintiness.

During the summer of 1934, things began to ease up a little; and the Bowens found a small three roomed house with a bathroom in it and some used furniture and a stove.

It was just a few dollars more rent each month, so they moved into it in June. To have a bathroom seemed like a little bit of heaven to people who had just about decided that the old tin bath tub was to be a permanent fixture for years to come.

On December first, 1934, a fourth child, a baby boy, was born to them. They named him Elmer Darley Bowen.

The following spring they were told that they would either have to buy the house they were living in or move. It was still the depression time but Sara's father loaned them one hundred dollars to pay down on the home. This made the monthly payments

as low as any place they could have found to rent. As work at the mills picked up, rents went high and they were very glad to have this home even though it was small. The families of the neighborhood started digging out and cementing their basements and by helping each other the cost was kept down. By this time Elmer had become a good cement man in his work at the mills, and he was able to make a few extra dollars doing this on his days off. Sara and Elmer had also learned to paint and hang paper and went out doing this to earn a few extra dollars. The cemented basement gave them three more bedrooms which they enjoyed very much.

Sara B. Darley Bowen

On the twenty-ninth of June, 1939, their fifth child, a girl, was born to them. They named her Alene Ivlue. This was their first child born at a hospital, and she was born with what the doctor said was a "placenta previa"; and both baby and mother were lucky to be alive. The doctor advised them to let this be the end of their family—he said he would not be responsible for the trouble any more children would cause. Sara any more children would cause. Sara needed an operation, which they could not afford to have done.

On the twenty-first of November 1941, a baby boy was then added to the family circle, adding to the problems concerning the operation that was needed for Sara. The name they chose for him was Harvey Kent.

On the seventeenth of August 1943, a tiny premature baby boy was born to Sara and Elmer. He weighed just under four pounds.

On March twenty-sixth, 1945, a baby girl was born to their parents, arriving on Elmer's birthday. The baby did well, but the mother did not do so well. At the birth of the baby, those things which the doctor feared might happen did happen, and Sara came near to losing her life. The operation was performed on her to save her life; and with the doctor's skill, good hospital care, and with the faith and prayers of family, friends, and ward members, her life was spared; and, after seventeen days in the hospital, she came home to her family.

On the twenty-first of February, 1947, Sara and Elmer had the wonderful privilege of taking their eight children to the Temple and, amid many family members and friends, took out

their own endowments, were married for time and all eternity, and had those precious children sealed to them.

In June 1947, after a six months long strike at the copper mills, Elmer and Sara were consulted regarding his quitting his job, which he had held for nineteen years, and taking the job of farmer on the stake welfare farm. He accepted the position and moved his family into a large brick farm house located in Magna. This large yard and home was such a wonderful place for them to raise their large family. There were chickens, pigs, a cow and a garden; the help from these sources would be very much appreciated.

About this time Florence Liane, attending school at Cyprus High School, met a girl, Helen Thomas, who was a ward of The Children Service Society of Utah. Because they liked each other very much, Helen and Florence asked that the case worker be contacted and permission be obtained for Helen to live with them in the big brick home. After many discussions this was arranged and Helen lived there for two years, until she met and married her husband, Wayne Turpin. Helen and Wayne still consider themselves as part of the Bowen family.

In the fall of 1949, Shirley Park, Rulon's daughter living in Belle Fourche, South Dakota, came out to Utah to attend high school. She also joined the Bowen family in the brick home during the school months each year for three years when she married (while home in South Dakota for the summer) Dean Allen of Magna and came to Utah to live.

All was going well until tragedy struck the family while they were sitting at the Sunday dinner table on May eighteenth, 1952; Elmer, the father and husband, died of a heart attack. This left Sara with five children still at home to raise, support and care for. Two years prior to this time Elmer and Sara had taken over their oldest son's car when he went into the Navy; and, in order to make the payments, Sara had gone to work at the Tooele Ordnance Depot. She continued working there for another year and a half and was glad to have the job to help with the needs of the family.

The family moved from the farm back to their little home, which fortunately they still owned, and tried to make all of the necessary adjustments for life without a father and helpmate. After Sara was layed off work at the Tooele Ordnance Depot, she secured work first at Cornet Stores, then at Granite School lunch kitchen, and finally as custodian of the Magna First and Second Ward Church. The custodian job was low in pay and hard work,

but it was more suited to the needs of the family. It meant that Sara could be home when the children left for school in the morning and when they arrived home from school in the afternoon. The children learned to help their mother take care of the church, teaching them to take responsibility and to work together as a family. Sara was thankful for this job; and, with a small allotment check for the children, she managed for them quite well.

On April twenty-eighth, 1960, deep trouble came again to the family when Jay Lynn, the youngest son, then sixteen years of age, was killed while riding a motorcycle. After the shock of this death wore off, Sara picked up the threads of living again, knowing that life goes on for those remaining, and that they are the ones who must be taught and helped.

Sara has been a worker in the Young Women's Mutual Improvement Association for approximately sixteen years—activity counselor one year, gleaner teacher eight and one-half years, junior gleaner teacher two and one-half years, Mia Maid leader a year, and Beehive leader where she now serves and has been working for the past three years. She has also been the Primary chorister one year and the Primary historian four years. She has sung in various choruses and choirs throughout her life and in duets with her foster daughter, Helen Thomas (Turpin).

She recived a great honor in a stake conference in the spring of 1948 when she was made the first Honorary Golden Gleaner in the Oquirrh Stake.

She enjoys life with her children and grandchildren, with her service in the church, with her job at the chapel, and with her crocheting, embroidering, reading, and quilting. She had sixteen grandchildren of her own and eleven others by adoption, belonging to her foster daughter and to a daughter-in-law.

Sara has enjoyed good health most of her life, having had few childhood diseases; but she contracted what the doctors called rheumatic fever. This was diagnosed many years later as undulant fever. Other than being plagued by the reoccurance of this, some arthritic and old age aches and pains, she is still blessed with good health.

DORIAN RAY BOWEN was born at Wellsville, Utah, on the twenty-sixth of February, 1929. He was the first child born to Elmer Joseph and Sara Darley Bowen. At the age of six weeks his mother took him by train to Magna, Utah, where his father was working for the Utah Copper Company.

When he was six weeks old, his parents moved into a small two room house in Magna. This home was owned by an elderly lady and her son who had never married. These two loved Dorian Ray almost from the first day the family moved in. The old lady taught him to call her "Auntie Fulton" and she insisted on calling him "Sonny Boy", a name that stuck with him until he went to high school. He is often called "Sonny" now by his cousins, aunts, and uncles. For the next five years Ray spent many hours out in the yard and in the home of "Auntie Fulton" and her son Rufus.

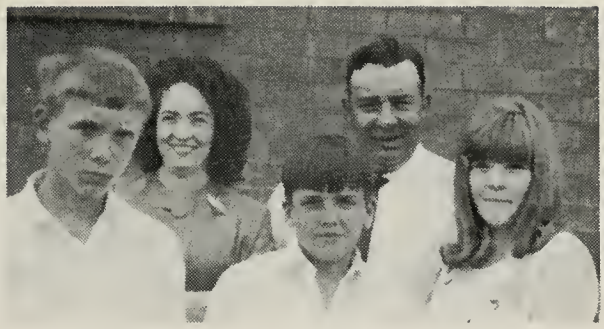

Ray and Marilyn Bowen Family
Marilyn Ray
Ricky Rodney Lynne

Ray started school at the age of six and one-half in Magna at the Webster Grade School in September 1935. After completing the sixth grade there, he went on to Cyprus Junior High School and then to Cyprus High School where he graduated in May of 1946. He also graduated from the Oquirrh Stake Seminary in May 1946. This schooling and boy scout work including the Star Scout, was accomplished on schedule although Ray had a handicap of partial deafness resulting from a case of scarlet fever at the age of five years. The specialists rated it only thirty per cent of normal. He was unable to earn his Eagle Scout award because he was not permitted to swim, but his success in school was due to his ability as a lip reader. This impairment lasted about fourteen years and one day he asked his dad what that

Children of Dorian Ray Bowen and Ruby Joyce Davis
l. to r.: Donald Ray, Kenneth Elmer and Linda Joyce.

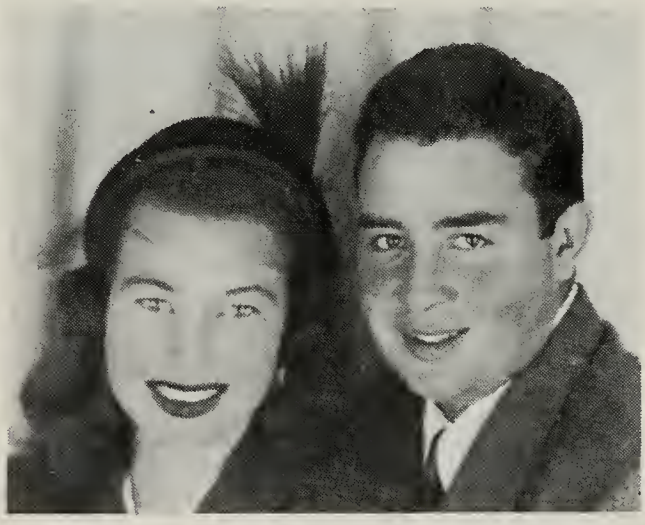

Dorian Ray Bowen and Ruby Joyce Davis

ticking sound was. The clock stood on a shelf about three feet away from him. His hearing has been good since that day except when he has a bad head cold.

Ray was ordained a Deacon on the fourth of March, 1941, at the Magna Ward by William Puzyey. He became an active Deacon and received his awards as a Deacon, Teacher, and Priest.

After his graduation from high school, Ray went to work for the American Smelting and Refining Company at Garfield. He has worked for this company for sixteen years, interrupted only by his enlistment in the Navy. He had served two years but was given an honorable discharge at the time of the death of his father, July 1952.

Ray married Ruby Joyce Davis, a California girl who was then living and working as a stenographer in Salt Lake City. There were three children born to them as follows: Donald Ray on the twenty-sixth of November, 1951, at Coronado, California; Linda Joyce on the fourth of November, 1952, at Salt Lake City; and Kenneth Elmer on the fourth of April, 1956, at Salt Lake City. This marriage ended in divorce.

Ray married Marilyn Pace on the eighth of October, 1959. She had three children by a previous marriage: Lynn, born on the sixth of August, 1946, at Salt Lake City; Rickey, born on the thirty-first of January, 1949, at Salt Lake City; and Rodney, born on the twenty-sixth of February, 1953, also at Salt Lake City. Marilyn Pace was born on the twenty-third of September, 1927, the daughter of Ethel May Allen and Evan Walters Pace.

They bought a home and are residing in Hunter, Utah, at the present time. Ray works in the research department at the smelter but does cement work and other jobs during his spare time on days off and when helping others.

SHERMA DE AUN BOWEN was born in Magna, Utah, on the third of June, 1930. She was the second child born to Elmer Joseph and Sara Darley Bowen.

As a little child she was the motherly type of person. When her baby sister was born, when she was just three years old, she wanted to tend her. All of her life she tended and mothered the younger children.

She entered elementary school at the Webster School in September 1936 at the age of six years. She was always a good student even though she was a shy little girl. After completing elementary school she went to Cyprus Junior High School, from which she graduated in May of 1944. She played in the Junior high school orchestra for three years. She was baptized into the

church on the twenty-third of July 1938. She attended Sunday School and Primary regularly and graduated from Primary into M.I.A. She achieved her Honor Bee Award in the M.I.A., the Junior girls award, the Honor Gleaner Award which was a special stake award in our Oquirrh Stake for girls who upheld the highest church standards. She was a member of the Girl Scout Troops for four years and enjoyed those activities but especially the camping trips.

She attended Cyprus High School, participating in choral groups and operetta. She also joined and participated in the activities of the home economics club and the psychology club. She always liked school and did very well in her grades.

While she was in high school she was courted by a young fellow, Max Leslie Moser. They decided to get married during her senior year and went to Evanston, Wyoming, and were married on the seventeenth of January, 1948. Max was born on the twenty-third of October, 1924, at Salt Lake City, Utah, son of Fanny Myrtle and Herman Henry Moser.

They lived in Salt Lake City, Utah, but Sherma caught the seven A.M. bus and came out to high school every day to complete her schooling. She graduated with her class in May 1948.

To this union has been born four lovely children: Jerald Kay, born the first of April, 1949; Max LaMar, born the twenty-third of April, 1951; Alayna Marie, born on the fourteenth of July, 1953; Royce Lee, born on the fifteenth of May, 1956.

Sherma and Max Moser and Family
Jerald Kay, Max Lamar, Alayna Marie, and Royce Lee.

Sherma served as a Relief Society and singing mothers chorister for two and one-half years and has served as a Guide Patrol teacher in the Primary for two years.

Max has served as secretary of the Aaronic Priesthood for three years; secretary of the Y.M.M.I.A. one year; Y.M.M.I.A. second counselor two years; ward teacher for two years and is now serving as Home Correlator teacher.

Their four children are very active in the church—Jerald Kay and LaMar hold the Priesthood as a Teacher and Deacon. They are both active in the scouting program in the Y.M.M.I.A. Alayna Marie and Royce Lee are active in the Sunday School and Primary.

It is their aim to prepare themselves for the privilege of going to the temple in the years ahead.

They are buying a home and live in the Kearns Fourth Ward in the North Kearns Stake.

FLORENCE LIANE BOWEN was born on the twenty-third of February, 1933, at Magna, Utah. She is the third child born to Sara Darley and Elmer Joseph Bowen.

Ivan and Florence Woodbury Family
Florence Liane Ivan
Billy Tammy Jo

She started school at the Webster Elementary school in September 1939. From the first day of school she loved it and did exceptionally well. She was not the athletic type of girl, was more inclined to read and study and many hours were spent doing this while her friends skated on roller skates and rode bicycles. She did learn to ride the bicycle but she would never tackle the roller skates. She did not do much ball playing until she entered Junior high school. She was baptized on the twenty-second of February, 1941.

While a student of elementary school she played the violin in the school orchestra; but, when she started junior high, she gave it up. She wanted to do other things and sing in the school choruses.

As a girl in Primary she took the lead part in the operetta "Cinderella in Flowerland". She graduated from junior high school in May 1948. She was an Honor Bee and received her junior girl award.

She started to Cyprus High School the following September where she took a very active part in the school plays and operas taking the leading role in many of them. She continued on in music and drama as a junior and senior student and entered the speech and dramatics contest at B.Y.U. taking highly superior ratings. She was a scholarship student all during high school and at graduation was given a scholarship to B.Y.U. She graduated from Cyprus High School in May 1951 and from Oquirrh Stake Seminary. She did not take advantage of the scholarship, be-

cause she was unable to secure work during the summer, until August, to help with the expenses of living away from home for the school year. After securing work at Tooele Ordnance Depot with the thought in mind of saving money for school, she met a young man, Ivan Barney Woodbury and forgot about a college education. They were married on the twenty-sixth of April, 1952, at Elko, Nevada. Ivan was born on the thirty-first of December, 1925, the son of Florence Barney and William H. Woodbury.

To this union have been born two children: William Dennis, born the third of November, 1952 and Tamara Jo, born the nineteenth of August, 1957, both in Salt Lake City, Utah.

Florence Liane has been active in her church, holding positions as sport director and drama director in the Y.W.M.I.A. and in the Junior Sunday School as a teacher for five years and now serving as junior Sunday School chorister and coordinator. She is active in the Granger Lady Lions Auxiliary; she sings in the Stake and ward choruses and operettas; she takes parts and helps with costuming and make-up in dramas; she has written and produced road shows in the ward and has done a lot of solo, duet, and trio singing throughout the stake. At present she is playing the guitar and singing with a group of folk singers and is called on to perform in other towns of the Salt Lake valley.

Ivan and Florence have their own business of landscaping, trucking and hauling. They own a nice home in the Granger Fourth Ward.

Ivan is active as a Granger Lion Club member and gives many hours of service with the civic clubs out in that area.

ELMER DARLEY BOWEN was born on the first of December, 1934, at Magna, Utah, the fourth child of Sara Darley and Elmer Joseph Bowen.

He started school at Webster Elementary School in September 1941. He was baptized the twenty-sixth of December, 1942, by Chester Owen Thomas; confirmed the third of January, 1943, by George A. Brown. He was active in Primary and Sunday School; and, after graduating from Primary, was ordained a Deacon on the twenty-third of December, 1946, by President John D. Hill; he was accepted into the Y.M.M.I.A. and became very active in the Boy Scout Troop. He earned merit badges and received his Life Scout Award but was prohibited from swimming and could not pass his life saving badge to complete requirements for his Eagle Scout Award. As a senior scout he was privileged to go to Valley Forge with members of his troop to the National Jamboree.

This was a wonderful experience for him.

He was ordained a Teacher in the Aaronic Priesthood on the twelfth of December, 1949, by Ira R. Russon. After graduating from Brockbank Junior High, he attended Cyprus High School.

While a student in high school he placed on the scholarship roll every term. He was active in extra curricular activities and graduated with honors from the school in May 1953. He graduated from Oquirrh Stake Seminary in May 1952, he earned all of his Priesthood awards as a Deacon, Teacher and Priest.

Elmer's father had died the year before and he felt that he could not go on to college, so he obtained work at the American Smelting and Refining Company.

He was ordained a priest on the seventeenth of December, 1951, by Bishop Ernest Daybell; he was always an active member of the church and was ordained an Elder on the thirteenth of January, 1954, by Lawrence L. Bowen. He married Varna Johnson, daughter of Johannah Louise Rosenbery and Melvin Petersen Johnson on the twenty-fifth of June, 1954, in the Temple at Salt Lake City, Utah, by Raymond H. Clayton.

Elmer served as scoutmaster six years. He served as teacher in the Sunday School, Young Married Class, and as teacher of the Elder's Quorum for two years in the Magna Ward. He served on an Oquirrh Stake mission for two years, from June twenty-sixth, 1958, to June 1960.

At the present time he is teaching the Priests in the Hunter Fourth Ward.

Elmer Darley Bowen and Varna J. Bowen Family
Children: l. to r.: Steven Lynn, Nanette, Mark Kent and Bruce Darley.

To this union has been born four children: Nanette, born the twenty-second of April, 1955; Bruce Darley, born the twenty-eighth of March, 1957; Steven Lynn, born the twenty-fourth of February, 1961; Mark Kent, born the twenty-third of July, 1963, all at Salt Lake City, Utah.

After seven and one-half years of marriage and a gain of two children, he decided that he would like to go on to college. He entered the University of Utah in September 1960 in the field of Education. After two quarters of schooling he received a scholarship which is enabling

him to work for a degree in mathematics and Biological Science, after which he hopes to teach school in a high school in Utah. Since starting school at the University, two more children have been born to this couple.

At the present time he is employed in the converter department at the smelter. With a full time job and school that requires study for twelve to fourteen credit hours, and his work in the church he is kept rather busy.

His good sweet wife supports him in this effort all she can with few complaints over the long lonely hours she spends rearing the children while "daddy" works and gets an education. Elmer has made the honor roll two terms at the University of Utah.

ALENA IVLUE BOWEN was born on the twenty-ninth of June, 1939 at Murray, Utah. She was the fifth child born to Sara Darley and Elmer Joseph Bowen.

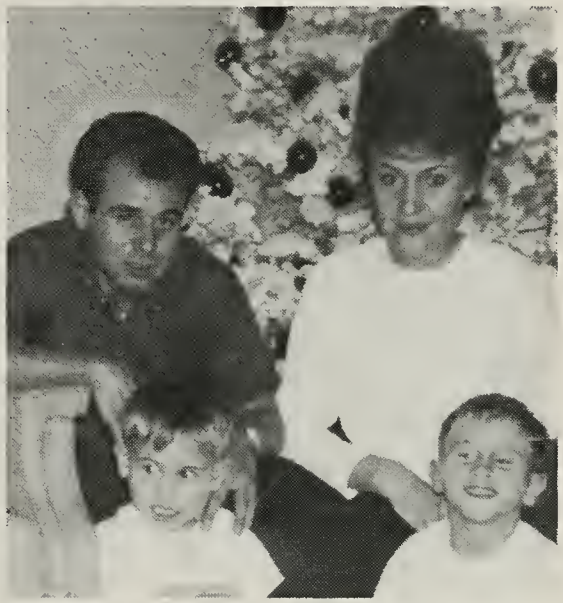

Joe and Ivlue Rosa Family
Joe Ivlue
Jay Lynn Tony

Because of her unusual birth it was thought by her doctors that she would have possible brain damage and she was watched by them quite closely until she was eight or nine years old. The doctors always told her parents that they were so lucky and blessed because she had been spared any damage to the head and brain. She was born with what the doctors call a "placenta previa" birth and damage to the baby and death either to the baby or mother was the usual occurance at that time.

But, they were both spared and she grew to be a normal child with beautiful blond curls and blue eyes. She was baptized on the twenty-eighth of June, 1947. She participated in the Girl Scouts group.

Alena was active in Primary and Sunday School and graduated from Primary to the Y.W.M.I.A. where she earned her Honor Bee Award, Mia Joy Award and Silver Gleaner Award.

She was always the energetic one of the family. Her parents never had to hear her ask "what would she wear to school", because every Saturday she hand washed her blouses, skirts, under

clothing and ironed them and spotted and pressed her woolen skirts so that everything was made ready for the week ahead for school. She was as efficient about doing her work around the house—she could always be found busy at some task, which is quite unusual for most teen age girls.

Alena started first grade at Webster Elementary School in September 1945; and, after completing the sixth grade, she entered Brockbank Junior High School. She attended school there three years and graduated in May 1948. She also graduated from Oquirrh Stake Seminary in 1948.

She was always a timid and very shy girl and was not always at ease in large groups of people. She sang in the girls chorus while attending junior high school. As a student at Cyprus High School she was a member of the marching "Pep" club and was a member of the swim club serving as president and captain of the girls swim club her senior year. During these three years she participated in and excelled in swimming meets and water demonstrations. She was an excellent swimmer.

She attended the comptometer school in June following her graduation and in six weeks completed a course that normally takes girls six months to complete. She secured a job with the Mountain States Telephone Company and worked there for two years.

In the meantime she met and married Jose Antonio Rosa, son of Emilia Rosario and Francisco Conocho Rosa of Bingham Canyon, Utah. They were married on the twenty-sixth of October, 1957, in Salt Lake City, Utah. To this union have been born two boys: Joe Anthony, born on the twelfth of May, 1959; and Jay Lynn, born on the eighteenth of May, 1961, both in Salt Lake City, Utah. At the present they are living in Midvale, Utah.

HARVEY KENT BOWEN was born on the twenty-first of November, 1941, in Salt Lake City, Utah. He was the sixth child born to Sara Darley and Elmer Joseph Bowen.

He was always an active member in Sunday School and Primary. He was baptized on the twenty-sixth of November, 1949, by Vernon E. Heber and confirmed by his father, Elmer Joseph Bowen, on the fourth of December, 1949, at the Pleasant Green Ward.

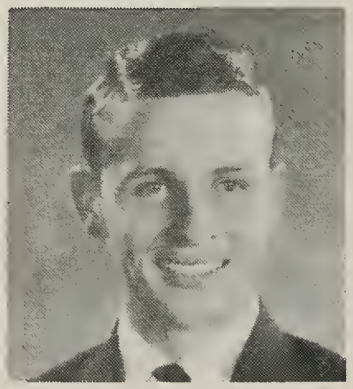

Harvey Kent Bowen
Missionary to Germany
1961-1964

He graduated from Primary into the Y.M.M.I.A. and became an active member of the Pleasant Green Ward scout troop at the age of eleven years. This was the year the church put the eleven year old Primary boys into M.I.A.

Kent's father and mother had moved on to the Oquirrh Stake Welfare Farm and he spent much of his time riding on the tractor and in the truck with his father. Where you saw the father you usually saw the little boy, Kent.

He was ordained a Deacon the thirtieth of November, 1953, by Elmer D. Bowen. He was a very active Priesthood member and received all of his Aaronic Priesthood Awards including two one hundred per cent attendance awards. He also was presented with his Duty To God Award in the Priesthood.

He was ordained a Deacon the twenty-third of November, 1955, by Elmer Darley Bowen. He enjoyed all of the activities of the Priesthood and the scouting program and earned his Eagle Scout Award as an Explorer Scout. He went on two trips with his troop down the Colorado River and participated in several high adventure trips up into the high Uinta Mountains.

As a small child he contracted Rheumatic Fever and spent many weeks in bed each year for five consecutive years. His parents kept in touch with the school and helped him with his reading so that each time on his return to school it was found that he was always ahead of the other pupils in the class. As he grew older, with good care and the use of antibiotics his fever seizures became less frequent and he began to overcome them. When he was a scout he was allowed to do some hiking, swimming and etc. If a "strep" throat started he was immediately rushed to the doctor for penicillin shots and as long as this could be warded off he did not have any reoccurrence of rheumatic fever.

He was ordained a Priest the twenty-sixth of November, 1957, by Rulon E. Jensen. He attended school at Webster Elementary, Brockbank Junior High School and Cyprus High School where he participated in baseball and all types of athletics. As a Junior and Senior in high school he participated in wrestling and went to the region as the winner of the light weight position. He was always a small boy for his age even in high school.

He participated in many extra curricular activities as a student in high school and served on many committees and was vice president of his senior class. He graduated from Cyprus High School with honors and a tuition-paid scholarship to the University of Utah, in May 1960. He was ordained an Elder the eighteenth of December, 1960, by Douglas H. Jenkins. He entered

the University of Utah the following September and was accepted into the field of Ceramic Engineering, a course he studied for the next two years.

In April of 1962 he received a call to serve in the mission field in the Central German Mission with headquarters in Dusseldorf, Germany. He was endowed in the Salt Lake Temple on the thirty-first of May, 1962, and set apart as a missionary on the twentieth of June, 1962, by Henry D. Taylor. He entered the Mission Home on the seventeenth of June, 1962, and flew out by fast jet for Germany at twelve-thirty A.M. Monday morning the twenty-fourth. He loved the missionary work, the people, the church, and the gospel, and feels that he has had the privilege of working as a missionary under two of the best mission presidents in the church, Brother Stephen C. Richards and Brother Valdon D. Benson, a brother to Apostle Ezra Taft Benson.

He has returned home and is continuing his studies at the University of Utah.

JAY LYNN BOWEN was born on the seventeenth of August, 1943, at Salt Lake City, Utah. He was the seventh child born to Sara Darley and Elmer Joseph Bowen.

He was a seven month (premature) baby who weighed just slightly less than four pounds at birth. At first he did very well and held his own in this big world, but he contracted an intestional flu germ when he was eight days old and had to remain in the hospital until he was six weeks of age. Until he was five years old his parents had to watch everything he ate because he had a weak digestive tract as well as a weakness in his kidneys and bladder.

Even though he had a small start, he soon grew to be as large as a normal baby; but, he was always three months "immature" in everything that other children his age, in years, did. He did not learn to walk or even crawl until he was nineteen months old. This was probably due, in part, to the fact that through his birth weakness he was so susceptible to colds that we were afraid to let him down on the floor.

He was named, anointed and blessed in the nursery room of the Holy Cross Hospital in Salt Lake City by Bishop George A. Brown and Elder Lawrence L. Bowen on the thirty-first of August, 1943.

When he was ready to start school after just turning six years of age, his parents took him to the pre-school examining physician for his entrance physical examination. Because he was as large as a normal child, they were told to send him to school,

that he had outgrown those months of prematurity. But, that was one time that parents knew their own son better than the doctors knew him. They did enroll him, but throughout every year of his life he was always two months "immature" and did not get adjusted to the grade each year until nearly Christmas time. School work was always difficult and very exhausting to him. But the teachers and principals insisted that he was doing average work and seemed to be happy enough. They refused to hold him back a year; and, after going into Brockbank in September 1955, the school work was a real struggle to him. He graduated from junior high school in May 1958 and entered Cyprus High School in September of that year.

He struggled through the required lessons of his sophomore and junior years, receiving most of his full credits; and on the twenty-ninth of April, 1960, while riding on the back of a motorcycle with a friend, he was struck down by a car and was killed instantly.

Jay Lynn was baptized the twenty-fifth of August, 1951, by S. Arnold Beckstead and was confirmed on the second of September, 1951, by Elmer Joseph Bowen. He was ordained a Deacon on the seventeenth of August, 1955, by Elmer Darley Bowen; a Teacher on the twentieth of August, 1957, by Rulon E. Jensen; and a Priest on the twentieth of September, 1959, by Elmer Darley Bowen. He earned and received all of his Aaronic Priesthood awards for the years he was a deacon and teacher. He earned his Star Scout award in scouting and earned and received the "Duty To God" award in the Priesthood. He had held offices in both the deacon and teachers priesthood quorums.

He died in Magna on the twenty-ninth of April, 1960, and was buried in Wellsville, Utah, cemetery on the third of May, 1960.

MARY KATHLENE BOWEN was born on the twenty-sixth of March, 1945, in Salt Lake City, Utah. She was the eighth child born to Sara Darley and Elmer Joseph Bowen.

She loved to go to Sunday School and Primary. She was baptized the twenty-fifth of April, 1953, by her brother Elmer Darley Bowen and confirmed the third of May, 1953, by her uncle, Elder William F. Bowen.

She was active in Y.W.M.I.A., after graduating from Primary, and earned and received her Honor Bee and Mia Joy Awards. She was always quiet and shy, a backward girl who seemed to find it difficult to mix in large groups and feel at ease.

She entered school at Webster Elementary in September 1951 and, though shy, did well in school. As a child she liked to

roller skate and ride bicycles and spent many hours swinging in the big swing that was hung under the two big trees in the yard. Her childhood was spent on the farm where she had a big house and a big yard to grow up in and plenty of shade to play in. There were pigs and chickens and a cow or two for her to watch grow and learn from.

In September of 1957 she entered school at Brockbank Junior High School where she spent three years having fun participating in school functions. She sang with the Girls Glee Club and the mixed chorus. She was very adept as an athlete in all gym classes but excelled on the trampoline. She was the girls champion trampolinist in the gym demonstrations, and her group of six girls won first place for posture and marching in the posture parade demonstration staged for the benefit of parents and the general public.

She graduated from Brockbank Junior High School in May 1960 and entered Cyprus High School in September. In high school she participated in the Girls Chorus and concert choir; and participated in various clubs. She did well as a scholar and enjoyed her school years very much.

She taught for one year in the Primary, teaching the smaller children in the cradle roll class.

She was courted by a young man, Don Steven Empey, and they were married on the fifteenth of November, 1962, at Magna, Utah. She finished her senior year in high school after she was married and graduated with her class in May 1963.

To this union has been born a sweet little girl whom they named MeriKae. She was born on the twenty-fifth of June, 1963, in Salt Lake City, Utah.

Mary Kathlene B. Empey and Don Steven Empey and Meri Kae Empey.

Mary Kathlene has served the past year as the sports and camp director of the Magna Second Ward. Her husband is active in the church serving as coach to the junior

boys softball team in the ward and participating in other church programs. They are preparing themselves to be worthy to enter the Temple for their endowments and to have their precious baby sealed to them.

Helen Thomas, born on the nineteenth of February, 1933, was a girl who came to live with us when she was a sophomore in high school. We became acquainted with her through our daughter Florence Liane when they were both singing lead roles in the school opera. We liked her, and she liked us and asked us if we would consider letting her come to live with us. She was very unhappy living in the foster home where she had then been living.

We investigated with her case worker and she came to us on a trial basis. She lived with us for two years until she met and married Wayne Turpin.

We were the fifth set of foster parents she had had in the short space of fourteen years. She found her place among the other children, and our family thinks of her as their sister. She visits and consults me more often than my own children do. Her children are like our own grandchildren. She and her husband have always been active in the church, serving in almost every position in the wards. Wayne has served as a counselor in the Magna Second Ward Bishopric for the past five years and is currently serving as counselor in the Y.M.M.I.A.

Helen and Wayne Turpin with their family
L. to r.: Mary Ellen, David, Mildred, Jerry, Erland, Helen, Danny, Wayne, Eddie Deen, Helen Mae.

Helen is blessed with a beautiful high soprano voice. She sings in the choir, with the singing mothers choruses, does solo work, and she and I have, on several occasions, sung duets to-

gether. They were married in the Salt Lake Temple on the eighth of December, 1950.

To this union have been born eight lovely children: Helen Mae; Danny Wayne; Erland Jay; Mildred; David Joseph; Mary Ellen; Jerry L, and Eddie Deen. Helen and Wayne are good parents sharing the responsibility of rearing and caring for their family. They are teaching their children how to work together as a family unit, how to accept responsibility and are setting a good example for them to follow in their daily lives.

I have been paid many times over for having taken Helen into our home, by the love and consideration she and Wayne and the children have shown me.

I, **AILEEN BAILEY DARLEY,** daughter of Thomas T. and Selena Bailey Darley, was born on December twenty-fifth (Christmas), 1912, at Wellsville, Utah. I completed the Wellsville schools and South Cache High School and also attended a short time at Utah State University. I was blessed on the second of March, 1913, and baptized on the twenty-ninth of April, 1921. I married William Lowell Brown on the nineteenth of April, 1933, in the Logan Temple. He was born on January twenty-third, 1910, at Hyrum, Utah, and was educated in the schools at Hyrum. After marriage we moved to Boise where Lowell worked at Hyde Park and Holsum Bakeries; and during five of the ten years there, he worked at the Guernsey Dairy. In 1942 we moved to Baker, Oregon where Lowell had the agency for Eddy's Baking Company; but, as Lowell always wanted to farm, it took little urging from Uncle Charles T. Darley to get us to move to West Stayton, Oregon. We farmed with Uncle Charles the first year and had some worthwhile experiences, but the next year we

Aileen and Lowell

bought the farm. We continued to raise pole beans each year until October 1952 when Lowell started as an agent for the Beneficial Life Insurance Company.

In 1959 we sold our farm and moved to 4124 Duane Drive in Salem. Lowell was doing quite well with insurance, and the farm needed more care than Lowell could give. Here in Salem he continues to be one of the thirty leaders in the Company so we are happy with our move.

While living at West Stayton we had to go seventeen miles to church. In Salem I have become active in church work. I have served as Y.W.M.I.A. counselor, as Sunday School teacher, as Relief Society social science teacher, as Sunday School stake board member, and as a stake missionary. In 1961 I was called to be Salem Second Ward Relief Society President, and I am still serving in that capacity.

Lowell too has been active, having served as Sunday School Superintendent in both ward and stake, as a counselor in the bishopric and as a member of the stake High Council. While at West Stayton Lowell was active in civic work as a member of the Board of Directors of the Stayton Canning Company, as West Stayton School Board member, and on several other service committees.

LORA LEE BROWN, was born on the fifth of January, 1935, at Boise, Idaho, a daughter of William Lowell and Aileen Darley Brown. She was educated at Baker, West Stayton, at Cascade High School, and at the Brigham Young University. In high school she was cheer leader for two years and was a member of the student council, and at graduation she was chosen "Outstanding Girl". At B.Y.U. she was active in service organizations such as Spurs, Y. Calcares, Associated Women Students' Council, and she was chairman of Songfest during her senior year. She was also Relief Society president of the tenth ward. After graduation in 1958 she went to Seattle and served in the Y.W.M.I.A. presidency. Later she moved to Salt Lake City to work for the church building committee. She received a scholarship to do graduate work at the University of Utah where she became Y.W.M.I.A. president of the University Ward. She married Jerry S. Young of Idaho Falls, Idaho. He served a mission for the Church in South Africa and was a graduate from Brigham Young University in 1959. They are both active in the M.I.A., he with the Explorers and she in the presidency. She is a Golden Gleaner. They have two sons: Jerry Scott born on May twenty-second, 1962, and Chad Brown Young

Jerry S. and Lora Lee Brown Young Family
Children: Scott 3 years and Chad 1 year

born on March sixth, 1964. Jerry (the father) works in a real estate office in Salt Lake City.

WILLIAM LOWELL BROWN JR., son of William Lowell Brown Sr. and Aileen Darley Brown, was born on July twelfth, 1936, at Boise, Idaho. He attended school at Baker, West Stayton, Cascade High School, Oregon College of Education, and the Brigham Young University. At high school Bill was student body president, was active in all sports, and was awarded the Sportsman Trophy at graduation. He received a scholarship to the Oregon College where he was president of the Freshman Class and active in sports. In his sophomore year he transferred to Brigham Young University in the fall of 1956 but was called to the Northern Mexican Mission where he served for thirty-three months and traveled the Mission with a basketball team and a chorus and also as a supervising elder. He served six months in the Marine Corps. He married Penelope Druke in Salt Lake City. Bill plans to be a teacher and coach after graduation. He has

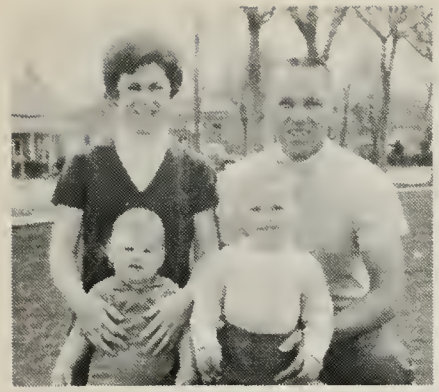

William Lowell and Kathryn Penelope (Druke) Brown Family. Children: Shelly 1 year and Christopher Lowell 28 months.

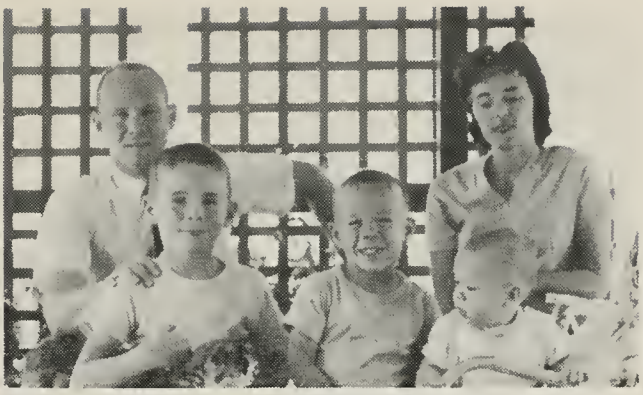

Homer V. and Donna B. Martin Family Group Children: l. to r.: Bret William 5½ years, Del Var 4 years, Lee H. 6 months

taught classes in Sunday School, in Priesthood, and in recreation in M.I.A. They have a son named Christopher Lowell, born on December twenty-first, 1962, and a daughter, Shelly, born on April twenty-sixth, 1964.

DONNA BROWN, daughter of William Lowell and Aileen Darley Brown, was born on May nineteenth, 1938, at Boise, Idaho. She was in school at West Stayton, at Cascade High School, and at Brigham Young University. In high school she was drum majorette for four years and won second place in the state of Oregon baton twirling contest. She taught twirling and was interested in dancing and modeling. At the Brigham Young University she was a member of the Y Lighters, a twirling-dancing group. Donna attended the Brigham Young University for two years, and while there she met and married Homer V. Martin of Texas. He graduated from B.Y.U. in 1958. Then they went to Seattle, Washington, where Homer attended the University of Washington two years and received his Master's Degree. They then moved to Douglas, Arizona, where he teaches senior English. They have three boys: Brent born on October fifth, 1959; Dell Var born on May twenty-seventh, 1961; and Lee H. born on October fifth, 1964. Homer was baptized in September 1958, and they are both active in M.I.A. and she as dance director and he with the sports program.

Chapter V

History of John Thirkell Darley and Polly Ann Gunnell and Families

Polly Ann Gunnell John Thirkell Darley

John Thirkell Darley was the fourth child, in a family of eleven children, born to Jemima Brown Thirkell and William Frederick Dunn Darley. He was born at Wellsville, Cache County, Utah, on the sixth day of December, 1863, seven years after the family settled in Cache Valley. He was born in a log house in the north-east part of Wellsville where his family lived together with the Maternal grandparents, Mary Brown and John Pinock Thirkell. It is said, "His mother just took care of her children, all ten of them; while the grandmother did all the cooking, mending, washing, and innumerable tasks." As a child, John was dutiful and obedient and respectful to his parents, helping in whatever way he could. These same qualities he required from his own children when he became a parent. He was taught industry early in life. He, with other young folk, used to take care of the town cow herd, taking turns watching them at the grazing pasture near the foothills west of town.

John spent his entire life in Wellsville and vicinity. His formal education was sketchy as he never got beyond the "second

reader" in school, but his practical education was almost limitless. He had a good memory and an analytical mind, and used both to educate himself by reading, talking with people, and by way of radio in his later years.

John's father bought some farming land in the north field, land originally owned by the railroad. But, not being adapted to farming, he ran a general store and postoffice on Main street in the town of Wellsville while the sons ran the farm. It was remarked by one of the sons, "Father kept us boys farming to keep the store from going on the rocks." For sure, William Frederick Darley's generosity in giving credit was abused. The family farming enterprise also branched out, obtaining pasture land in what is known as Dry Lake in Sardine Canyon. Here they had a dairy, and the cows were pastured in the summer. The father and boys freighted goods for the store from Corinne and took butter and cheese to market in Ogden. They all worked together in partnership, sharing alike, until they were married and had growing families of their own.

On the twenty-third of December 1885, John married Polly Ann Gunnell, daughter of Sara Elizabeth Bickmore and Francis Wilson Gunnell. The latter was one of the founders of Wellsville. Francis Gunnell kept race horses on his farm. John and Francis's son George were good friends and used to try bronco riding at the farm. As a result of this experience, John received a hip injury which caused him to limp the rest of his life. He became acquainted with Polly Ann while making his visits to the Gunnell farm to ride horses. Polly liked horses too and rode a good bare back. After courtship these two young people, John, aged twenty-two, and Polly Ann, age eighteen (she was born the twelfth of July, 1867), drove to Logan in a bob-sleigh with only twenty-five cents in their pockets. They were married in the Temple at Logan, Utah.

John bought twenty acres of land from his father in the north field, just one mile north of the townsite of Wellsville. A year after they were married, they built a frame house on the farm near Thomas and Sara's home. His father built, with simple pioneer tools, their first kitchen table and four chairs, a cupboard, a flour bin, and a large storage chest. Polly kept these pieces and several other wedding presents of glassware and china all her married life. There was a spring of cold water on the farm a block from the homes. This they used for culinary purposes until they could dig a well. They were the proud possessors

of two cows, some chickens, and a few pigs. They worked hard, planned and saved and bought a team of horses. The farm machinery was owned and used cooperatively with the brothers. The land was irrigated and planted to pasture and alfalfa. Shortly, they added twenty acres of dry-farm land on which they raised wheat and barley. From time to time, this farm was added to until he had one hundred and fifty acres.

Sarah

John

William

Mary

Four children were born in the two-room house: Sarah, born the twenty-eighth of November, 1886; John, born the twenty-seventh of October, 1888; William, born the ninth of April, 1891; and Mary, born the twenty-third of August, 1894. Although a little crowded, the little home was always neat and clean, as Polly was an excellent housekeeper and manager. She had been schooled from childhood by her mother and later in the home of Esther Lewis Gunnell (second wife of Francis Gunnell), after her own mother passed away when Polly was twelve years of age. She worked hard as a young girl, some times hiring out. She worked for the Joseph Howell family of eight: cooking, washing on the board, and doing general housework for which she received two dollars a week. Evidently that was a fair wage at that time.

John Darley loved the land; he liked to work it, to irrigate it, and to see it produce. He was born on a farm and born to farm. He could plan and knew how to work his plans so they paid off money wise. One plan, however, didn't work out. He and a brother, Frederick, concieved the idea of starting a fish hatchery in the springs on the farm. It required quite an investment: lumber, pipes, fish and fish food. After a short time, they gave it up. The inconvenience of getting and preparing food and of properly controling and regulating the water was too great. They were flooded out with a big loss of fish on several occasions. Estimating their loss at ten thousand dollars, they could see only debts and hard work come from this venture.

Polly Ann
Evelyn
Mary
Pearl

The Home at the North Edge of Town

Meantime John's farming skill was paying off. In the year 1901, he moved his family from the fields to a home on the north edge of town. The home in the north field was later sold to Chris Larsen for one hundred dollars in labor. Larsen moved it to town where it now stands across the street west of the cemetery. John's new home was purchased from Lorenzo Hansen, who ran a dairy situated just south of the house. The home was built of lumber and was very fine appearing and ornate, and Polly and the children were happy with the purchase. It had a big apple orchard and a nice yard with lawn, shrubs, and trees.

Pearl Evelyn

In 1907, Polly's sister, Printha Hill of Driggs, Idaho, died, leaving a family of young children. The youngest two, Pearl, age four, and Evelyn, age one, were taken into the Darley home to be raised as their own children. They were never legally adopted, and always retained the name Hill. Polly said, "She would not think of taking her dear sister's children away from her."

She and John gave them a good home, loving care, and opportunities of education.

John was a good father and provider. He taught the children to be industrious. He admired intelligence and encouraged the children to take advantage of the schools. He eagerly accepted many ideas and inventions to make the family life more interesting and productive. Children and grandchildren fondly remember the little cylinder graphaphone, with the big horn speaker (one of the first in the valley), and the radio with its headsets, which ran on batteries and with its own charger. In 1913, John and Polly Ann with their eldest son John and his wife Margery went on their first trip to Yellowstone Park. They were accompanied by John's brother Frederick and wife Maria and William Brenchley and wife Sara. This trip was always remembered and spoken of from time to time. John would say, "I can't say I liked Yellowstone because it was so dry even a grasshopper would starve there." He liked Rexburg, Idaho, because it was green and productive.

Times there were when his hip gave him trouble, especially days when he was irrigating; but he never complained. He let nothing interfere with the farm work, and he enjoyed good health. He worked very hard, sometimes spending nights as well as days in the fields. John, however, was exceedingly conscious about his limp. This kept him from participating in many of the town's public and social affairs, but in no way did it interfere with his progressive attitude for personal improvement and achievement. His interest was keen in civic and national situations; he knew whom he wanted to fill positions of responsibility and never neglected his voting privileges. "The round peg for the round hole" he would say. He was a man of principle, but was not a public man, nor did he go out of his way to enforce his opinion upon anyone else. Although he recognized that there are two sides to a question, he thought each person should know where he or she stood. He was firm in his own convictions of what was right and always tried to be fair to his family, his fellow men, and his farm. He believed in the principles of the Democratic Party.

In the religious field, although he was not a church goer in the formal sense, he supported the church by living a good Christian life. He was an honest man. He believed and practiced the law of tithing, participated with his means in the building of chapels and renovation of same. He gave generously to all worthy causes. When his wife Polly was president of the Relief

Society, many children were less hungry because of his generosity. Many sacks of flour, wheat, or potatoes he gave without fanfare to those in need. Those were the days before the church Welfare Plan was organized. As a grandson has said, "At the farm, transients, from the beet dump where they found shelter, would come to the barn or to the cow herd in the pasture at milking time and ask for milk. As a child, I would watch grandpa pour their cups full of milk; significant to me was the fact that he didn't stop pouring until the stranger said, enough."

Even to those who perhaps wronged him, he said nothing to discredit them or their reputation. The cows and horses on his farm were lucky. They were fed before he ate, and tended before he slept, which no doubt, was one reason why they responded so well for him. "Push your work; don't let it push you"! That was his constant motto.

John's herd of fine Jersey cows had increased with the added farm acreage. Building a ten thousand dollar cow-barn with individual stalls and drinking cups was a big venture in 1914, but it paid off many times over. Agriculturists and dairymen from around the valley came to see his set-up. It was not long until there were a number of big barns, all fully equipped even to lightning rods, in the town of Wellsville and around the valley. He belonged to a cow testing association and Leroy Hillam, a cow-tester, spent many hours at the Darley premises and was a welcome guest at the table. John had crossed Red Durham or Milking Shorthorn cows with pure bred Jerseys and was milking around thirty-five head at this time, pasturing them at the farm during the summer months. It became senational news in the dairy world when this mixed herd out-produced the Registered Holstein dairy herd at Utah State Agricultural College at Logan. His ideas on correct irrigation practices, dry-farming methods, and cross breeding cattle were a few of his contributions which lead to his being given the honorary title of "Soil Scientist and Master Herdsman" by the Utah State Agricultural College.

John and Polly Ann worked cooperatively and progressively together. In 1924 they did some modernizing in the home, making a bathroom and added built-in cabinets to the kitchen. The other rooms remained the same other than redecorating from time to time. The Parlor was a room that always retained the graciousness of the period: high ceiling, carved woodwork, lovely velure carpeting (especially made for the rounded contour of the room), rose and gold adorned paper, and lovely lace curtains with velvet and chenille drapery. The furniture was period

covered in velvet brocade. There was always music in the home as the children grew up; first an organ (bellows), then a piano and a claxtonola. For John there was a comfortable leather chair and the latest in radios. He would have enjoyed the television of today. With a change in style, the house was given a stucco job, and the porches were de-railed.

Sorrow came to the family in 1918, when they lost their son, and brother, John Gunnell, of pneumonia, while in the service of his country.

At this time Polly was second counselor to Sarah P. Murray in the Relief Society. When the Wellsville ward was divided into two wards in 1920, she was chosen as president of the Relief Society of the Wellsville First Ward. She was fifty-three years old. She was devoted to her calling and spent much time and effort for the good of all. She had a kind, cheerful way with everyone, always sympathetic to those in need and gave material, as well as spiritual assurance that all was well. Many poor were invited into the home for a meal and were sent on their way with a bag full of food. Many nights were spent sitting by the bedside of the sick. For a number of years she assisted Brother Thompson, Mortician, in preparing the dead for burial. Because of failing health, she was released from the presidency of the Relief Society in 1925.

A highlight in the life of Polly came in 1928 when she and Vie Darley went to Chicago where they met Evan Darley, returning from a mission to Canada. They went to New York and down the east coast to Florida, returning by way of Washington, D. C. On this occasion, Polly, being a Gold Star Mother, had the great privilege of shaking hands with the President of the United States of America, Calvin Coolidge.

John was willing that Polly take opportunities to travel even when he felt that he could not leave the farm. Though he had sold his farm to his son William, he continued to do much of the irrigating, "guess I wouldn't feel right without a shovel," he said. In 1922 he bought his first of a series of Ford cars and had the pleasure, with his daughter Mary driving, of taking various little trips, around that part of the country. But, always, while returning home, he would say, as they were driving over the Collingston Hill or down the Sardine Canyon, "Its the prettiest valley we've seen."

In the summer of 1932, he and Polly with their daughter Sarah and her husband Spencer took a trip to Southern Utah. They, with their daughter Evelyn and her husband Myron who

were living at St. George, went to the parks where they greatly enjoyed the beauty of the Kaibab Forest, the grandeur of the Grand Canyon, the enchantment of Bryce Canyon, and the peacefulness of Zion Canyon.

In August of 1936, they enjoyed another trip to Yellowstone Park. During the first part of December of 1936, they with Sarah and Spencer took their trailer house on a, never to be forgotten, trip to California. They went up throughout Portland, Oregon, to Salem and down the Pacific Coast, through the giant Redwoods, to San Francisco where they visited Chinatown and the other usual attractions. After visiting friends at Oakland and Berkeley, they went on to Los Angeles. They went to Glendale and to the Forest Lawn Memorial Park. On New Year's Day, they went to the Rose Parade in Pasadena. It began raining the first part of January; this was the year of the floods. They were

Polly Ann and John T. after fifty years of life together.

stranded in a trailer park for more than a week; all bridges were washed away and they wondered when they were going to be washed away with the bridges. Polly was so upset she decided they weren't ever going to get home again. Evenually, they did make it home after some very trying experiences. She didn't care about going too far away from home again.

On December the twenty-third 1935, John and Polly Ann celebrated fifty years of married life by entertaining at an old-time wedding dinner at the Second Ward Chapel. A program and dance were later enjoyed by more than two hundred relatives and friends.

On their sixtieth wedding anniversary, December the twenty-

John and Polly for Sixtieth Anniversary

third, 1945, they held open house at their home. Many relatives and friends came to offer congratulations.

John enjoyed people and it pleased him very much when they came to visit with him. Among his many friends of younger years, other than his brothers—William, Thomas, George, Frederick, Henry and Charles, and sisters Chloe, Sara and Libbie were: George B. Gunnell, James Haslam, Daniel H. Maughan, Michael Hendry, George H. Murray, Ruben Smith, Leroy Hillam, Archie Maughan, Thomas Lindley and W. O. Christianson.

On his eighty-third birthday he realized a life-long dream by chartering an airplane and, with his brother William as a guest, flying over his beloved valley.

In 1947 he suffered a bout with typhoid fever. Under the care of our good town doctor, Warren O. Christiansen, he was not only able to pull through but was also able to weather a cerebral hemorrage in 1948. Mary, his daughter, who lived a short distance away, was faithful in her attention to his wants and needs. Polly was stricken with a heart condition. It became necessary that they have constant care, so one went to Malad City, Idaho, with their daughter Sarah and one stayed in Wellsville with their daughter Mary.

Polly Ann passed away on the seventeenth of March, 1950, at Malad City, Idaho. After her death, John simply stopped wanting to live and died quietly in his sleep four months later on the third of July, 1950, at Wellsville, Utah. They were buried in the Wellsville City Cemetery. From his birth in 1863 to his death in 1950, his eighty-six years spanned Cache Valley's development from the pioneering to the Atomic Age.

As the purple shadows lengthen from the Wellsville mountains over the valley, many of us who knew him well can picture our father and our grandfather John, limping across the lush grass of the pasture lands calling, "sook, sook," with the cows streaming toward him to be milked.

In memory of the lives of John Thirkell Darley and his wife, Polly Ann Gunnell Darley, this history has been compiled and written by their children and grandchildren. Date, the twenty-sixth of March 1963.

SARAH GUNNELL DARLEY ALLEN—For a fee of two dollars and fifty cents, a church trained midwife assisted by my mother's sister, Martha Howell, officiated at my birth, November the twenty-eighth, 1886, in part of the Howell home in Wellsville. I was the first child of Polly Ann Gunnell and John Thirkell Darley. The next spring my father began to build a two room frame home one mile north of Wellsville on the corner of his father's farm. Here I grew up a tomboy, having no girls for playmates but plenty of little boys, as my Uncle Thomas and his family lived one-half block away.

The young lady

Our family worked hard. I remember herding cows and pigs and being held responsible to see that my brothers followed the orders of my parents who were strict but good to us. Shy and backward as a child, I began school when I was seven years old in a one-room school house in the northeast part of Wellsville. Later, in 1896, we moved to the large red brick house in the central part of town, where I graduated from grade school in 1903.

I enrolled in a domestic arts course at the Brigham Young College in Logan, Utah, living in rooms with other Wellsville girls. We hauled our wood and food from home. Many times the roads were so muddy we had to travel to Logan or home by train. At school I met Spencer Allen from Hyrum and, as we called it, "kept company" with him. In those days going with Hyrum boys was frowned upon in Wellsville. Spencer had a high stepping horse which he drove on a cutter or a rose colored buggy, according to the season.

Sara as Miss Utah for Fourth of July Celebration at Wellsville.

Being crowned Miss Utah for a Wellsville Fourth of July celebration and riding on a flower covered float was a big event in my girlhood life. A. B. Wright, who taught art at the Brigham Young College, asked to paint my picture in his studio, much to Spencer's dislike. My mother said we would buy the picture, until we learned that it would cost fifty dollars; that was too much money. (The picture, entitled "The Girl in Black." is a part of the Alice Horne collection and hangs in the State Capitol in Salt Lake City.)

Spencer left for a mission in 1906. We were not engaged but I was to wait for him. I graduated from the Brigham Young College in 1907. Though I had offers to teach school, my mother being sick at that time caused my father to decide I should remain at home and help while waiting for Spencer's return.

We were married in the temple at Salt Lake City on the eighth of October, 1908 and moved to Hyrum where we lived in part of the Allen home. Spencer's mother had died, leaving a family of young girls.

The next spring we started out for Pocatello Valley, later called Ridgedale, west of Malad, Idaho, in a covered wagon pulled by three horses, with two cows tied behind, crates of chickens and water barrels lashed on the sides of the wagon, and our belongings packed inside. Spencer's mother had filed on dry-farm government land for him while he was on his mission. Hauling water for ten miles was just one of the many challenges

Spencer, baby Pollie, Sarah

of pioneering we had to meet. We returned to Cache Valley during each winter until 1916, when we moved to another farm we had bought, built a larger home for our expanding family, and stayed the year around in the Valley.

Winters were cold with a great deal of snow and many blizzards. Though we had good crops most years, there was always the danger, and reality many years, of frosts, hail storms, and droughts. My father said the sage brush, which grew along the roadside, to tower over the horses' heads, indicated the soil's fertility. Grubbing this sage brush off the land was hard work. In the early years Spencer was usually out by four-thirty in the morning clearing the land, fencing, or hauling rocks. He hauled wheat to Malad in a triple bed wagon with eight horses pulling it.

Pollie and Frank

As the years passed, we saw farming methods change. At first, in the fall the Valley was dotted with stacks of golden grain with the farmers anxiously waiting for the threshers. In 1916 we bought our first Ford car; and in 1918, we purchased a com-

bine harvester pulled by sixteen horses. Then came the caterpillar tractors and the trucks; and, in 1935, we had the first self propelled combine harvester in the north end of the Valley. How Spencer did enjoy that combine!

Sara and Spencer Allen Family
Back row: Spencer Franklin Pollie LaRena Darley John
Front row: Earl Grant Sara Shirlee LaRee Spencer Clair Jay

Raising a family twenty miles from a doctor was a constant worry, but we were blessed with good health for the main part. Pollie LaRena had been born in Hyrum on the thirteenth of January, 1910; Spencer Franklin was born on the third of May, 1913, in Wellsville; Darley John was born the twelfth of October, 1915, in Hyrum; Earl Grant was born the twenty-first of April, 1919, at Ridgedale; Clair Jay was born the nineteenth of June, 1923, in Wellsville; and Shirlee LaRee was born the twenty-ninth of October, 1925.

The three older children attended the two-room school in Ridgedale. Pollie graduated from the eighth grade there. In 1923, we bought a home in Malad, where we moved during the winter; and the children attended school there.

All our lives were encompassed by the church, its teachings, and the responsibilities it placed upon us. A Latter-day Saint branch was organized by the Hyrum Stake in 1914 in Pocatello Valley; we met in a granary. In 1916 Malad Stake organized a branch, "Wheatland," in the north end of the Valley with Spencer

Sarah Gunnell Darley Spencer Franklin Allen

as branch president; we met in the school house which had been built by then. I have worked in the church auxiliary organizations all my life, beginning with the Sunday School class I taught as a girl in Wellsville; but most of my church work has been with the Relief Society. I began as a visiting teacher in 1923, later a Malad Stake board member, and then first counselor. Spencer became a member of the High Council, Malad Stake, in 1923. We were set apart to be Logan Temple missionaries in 1933, a work he continued to do until his death, and I continued to do so long as my health permitted. I graduated from the genealogical course sponsored by the Church and later helped Spencer collect and compile for publication information for an Allen book of genealogy and family history. During our marriage my husband served two short term missions: the first in 1928-29 in the Northern States, located in Michigan; and the second in 1943, in the Northwestern States, in Montana.

Our two youngest children, Clair and Shirlee contacted whooping cough and had it very severely, causing heart trouble which became progressively worse. Shirlee died in 1934 at the age of seven, and Clair in 1936 at the age of thirteen. This loss has been the cause of great sorrow to me and our family.

In later life we enjoyed traveling, often with my mother and father. We went to the Chicago World Fair. In 1936, we bought

a trailer and, with my mother and father, spent the winter in California. In 1948 we went with a group of people on a month's tour, visiting many points of historical interest in the midwest and eastern states.

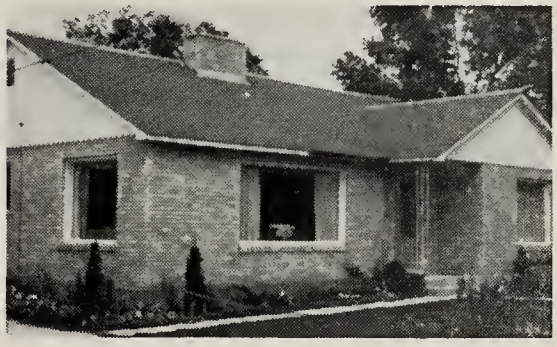

Sarah and Spencer's home in Malad City, Idaho.

In 1953 we moved into a new home in Malad where we planned to enjoy life as we grew older. But, two weeks later, on the fourteenth of September 1953, Spencer died very suddenly of a heart attack. (Mother found life very different after father's death. She kept busy, however, with her church work, home, flowers, and interest in her family. She was able to maintain her home for seven years; but, as a result of a series of strokes in 1960, she is now unable to live by herself and spends her time with Frank in Malad or Pollie in Rexburg.)

Pollie Allen Fitch, B.S. Utah State University 1933.

Allen D. Fitch Clair N. Fitch
Pollie Allen Fitch

POLLIE LARENA ALLEN was born the thirteenth of January, 1910, at Hyrum, Utah, the daughter and eldest child of Sarah Gunnell Darley and Spencer Franklin Allen.

On the fourteenth of September, 1935, at Malad, Idaho, she married Harry Nye Fitch, son of Sophia Ramsburg and Asa David Fitch. He was born the first of January, 1900, at Rockwell, Iowa.

They have two children: Allen David, born the twenty-third

Allen David Fitch, U. S. Army Guided Missile Division.

Spencer Frank Allen, B.S. University of Idaho, June 1938.

of October, 1936, at Idaho Falls, Idaho; and Clair Nye, born the eighth of July, 1947 at Idaho Falls, Idaho.

Allen David graduated from Weber College in 1964 with a B. S. Degree.

SPENCER FRANK ALLEN was born the third of May, 1913, at Wellsville, Utah, son of Sarah Gunnell Darley and Spencer Franklin Allen.

Frank was raised on a farm in Pocatello Valley, twenty miles southwest of Malad, Idaho. He attended the rural school the first four years and then continued at Malad City schools. The family was at that time living on the farm in the summer and in Malad during the winter.

Frank graduated from the University of Idaho at Moscow, Idaho, in the field of engineering in June, 1938. He filled a mission for the Church of Jesus Christ of Latter-day Saints in 1933 to 1935, laboring in Eastern Canada.

During World War two Frank served as a recruiter for the United States Civil Service Commission at Seattle and Spokane, Washington. Later he was employed by the City of Spokane as a Health Inspector until 1954. Following the death of his father Frank returned to Malad to assist his brother Earl in operating the family farm.

His church activities have been: counselor in the bishopric and ward clerk in the Spokane Central Ward and financial clerk in the Malad Fourth Ward.

On the seventh of September 1937, he married Duluth Apgood, daughter of Sara Dudley and Frank Leslie Apgood. She was born the twenty-fourth of October 1911 at Malad, Idaho.

Darlene Stephanie
Duluth Frank

Stephanie, B.S. Utah State University 1963.

They have two children: Stephanie, born the second of January, 1941, at Seattle, King, Washington; and Darlene, born the sixth of April, 1948, at Spokane, Washington.

Darley J. Allen Family
Steve Kathie John
Marilyn Darley J. Helen P. Richard

DARLEY JOHN ALLEN was born the twelfth of October 1915. at Hyrum, Utah, the son of Sarah Gunnell Darley and Spencer Franklin Allen.

Darley John Allen, B.S. Utah State University, 1938.

Darley attended elementary and high school in Malad. He graduated from Utah State Agriculture College at Logan in 1938 with a B.S. in Animal Husbandry. He served in the United States Navy from January 1945 to November 1945. Darley worked for the Farm Security Administration in Utah for five years and has worked for the Soil Conservation Service at Sunnyside, Washington, since 1946. He is also a part time farmer, raising asparagus.

On the fourteenth of January, 1935, at Pocatello, Idaho, he married Helen Marie Parsons, daughter of Inez Cooley and James Henry Parsons. She was born the ninth of February 1915 at Newton, Cache, Utah.

Darley's church activities have been as a member of the Sunnyside Ward bishopric for eight years and on the Yakima Stake high council for two years which position he holds at this time. He has also served as superintendent of both the ward Mutual Improvement Association and the ward Sunday School and as General Secretary of the Senior Aaronic Priesthood and counselor in the Elders Quorum.

Darley's wife Helen Marie has been president of the ward Relief Society and the Young Woman's Mutual Improvement Association and on the Yakima Stake Relief Society board; and, at present, she is ward organist and teacher trainer class teacher.

They have six children: Richard Parsons, born the twelfth of January 1936 at Provo, Utah; Darley Parsons, born the nineteenth of May, 1939 at Logan, Utah, and died the nineteenth of May, 1939; Katherine Marie, born the eighth of January, 1942 at Price, Carbon, Utah; John Michael, born the fourteenth of December 1943 at Milford, Beaver, Utah; Steven James, born the fifteenth of November 1947 at Sunnyside, Yakima, Washington; and Marilyn Darlee, born the first of August, 1950 at Sunnyside, Washington.

RICHARD PARSONS ALLEN was born the twelfth of January, 1936 at Provo, Utah, son of Helen Marie Parsons and Darley John Allen.

Richard graduated, valedictorian of his class, from the Sunnyside High School in 1953. He served the Latter-day Saint Church in the Spanish American Mission in 1954 to 1956. Richard graduated from the University of Washington, Suma Cuma Laude in Metallurgical Engineering in 1961. Obtained his Master Degree; and is now working on his Doctorate at University of Washington. Richard has been president of Lamba Delta Sigma, the L.D.S. Club at the University, and at present is on the Stake Sunday School Board.

Richard married Ann Amelia Alberts in the Temple at Idaho Falls, Idaho, on the thirteenth of June 1963. Ann was born the twenty-ninth of September 1938, at Washington, Pennsylvania. She graduated from Hastings University at Hasings, Nebraska. She spent one year in Vienna, Austria, on a Fulbright Scholarship and is now working on her Masters Degree at the University of Washington.

KATHERINE MARIE ALLEN was born the eighth of January 1942, at Price, Carbon, Utah, daughter of Helen Marie Parsons and Darley John Allen.

Katherine graduated with honors from Sunnyside High School and graduated in June 1964 from the Brigham Young University in Provo, Utah. She is a member of the Cougarette Marching Unit and International Dance Group.

Katherine married Christopher E. Lowe on the thirteenth of June 1963 in the Temple at Idaho Falls, Idaho. Christopher was born the ninth of December 1940 at Ann Arbor, Michigan. He will also graduate in June 1964 from the Brigham Young University.

John Michael Parsons, born the fourteenth of December, 1943, at Milford, Beaver, Utah, son of Helen Marie Parsons and Darley John Allen.

John graduated from Sunnyside High School. He is an Eagle Scout and has received the Duty To God award. John has attended the Brigham Young University one year and is now serving the Latter-day Saint Church as a missionary in Norway. He entered the Mission Home the seventh of October, 1963, and was set apart the ninth of October by Howard W. Hunter.

Steven James Allen was born the fifteenth of November, 1947, at Sunnyside, Yakima, Washington, son of Helen Marie Parsons and Darley John Allen.

Steven is attending the junior high school. He is student-body president and president of the honor society. He is secretary of his teachers' quorum.

Marilyn Darlee Allen was born the first of August, 1950, at Sunnyside, Yakima, Washington, daughter of Helen Marie Parsons and Darley John Allen.

Marilyn is attending the junior high school. She is organist in the Primary Association and the Junior Sunday School.

Earl Lorraine
Hanna Earl S.
Nellie K. Saralee

EARL GRANT ALLEN was born the twenty-first of April, 1919, at Ridgedale, Idaho, son of Sarah Gunnell Darley and Spencer Franklin Allen.

Earl attended elementary and high school in Malad, Idaho.

On the eighth of February, 1952, at Logan, Utah, he married Larraine Stocking, daughter of Nellie Morgan and George Angus Stocking. Larraine was born the nineteenth of September, 1921, at Malad, Idaho.

They have four children: Hannah Ann, born the twenty-fifth of November, 1952, at Malad, Idaho; Earl Spencer, born the tenth of October, 1954, at Malad; Nellie Kay, born the twenty-fourth of December, 1958; and Saralee, born the fifteenth of March, 1960, at Malad, Idaho.

JOHN GUNNELL DARLEY was born the twenty-seventh of October, 1888, son of Polly Ann Gunnell and John Thirkell Darley.

John filled a mission for the Church in England from May 1909 to 1911. Upon his return he married Marjory Olsen in the Temple at Salt Lake City, Utah, on the fourth of October, 1911. Marjory was born the sixteenth of January, 1893, at Hyrum, Utah. On the seventeenth of September, 1912, a daughter Edna Marcia, was born at Wellsville, Utah.

While in England John contracted pulmonary tuberculosis which soon began to give them cause to worry after he returned home. At the doctors request he tried living in California, Arizona, New Mexico, Colorado, and Oregon.

John was called into the service of his country a few months before the end of World War One. While stationed at Fort Hall in Colorado he contracted pneumonia and died on the twelfth of October, 1918.

John G. Darley Marjory Olsen Darley
Edna Marcia Darley

Five years after John's death, July 1923, his wife Marjory began serving as a missionary for the L.D.S. Church in the Western States Mission. She has since married Earl Bird and is living in Brigham City, Utah. She is active in the church, serving as secretary of both the Relief Society and the Junior Sunday School.

Marjory has two daughters by her second marriage: Bonnie LuRae Bird, born on the eighteenth of March, 1931, at Mendon, Utah. She married Morris Baxter in September 1948. They have one child, Vonna. Bonnie LuRae married a second time, Lamar Hoskins, and they have four children. Their five children with dates of birth are: Vonna Baxter, eighteenth of July, 1949; Michale Hoskins, eighteenth of October, 1952; Terry Hoskins, twentieth of May, 1954; Connie Hoskins, fifteenth of December, 1956; and Paul Hoskins, fourth of February, 1958.

John G. Darley as L.D.S.
Missionary in England in 1909

Marjory at 22
Marcia at 3 years

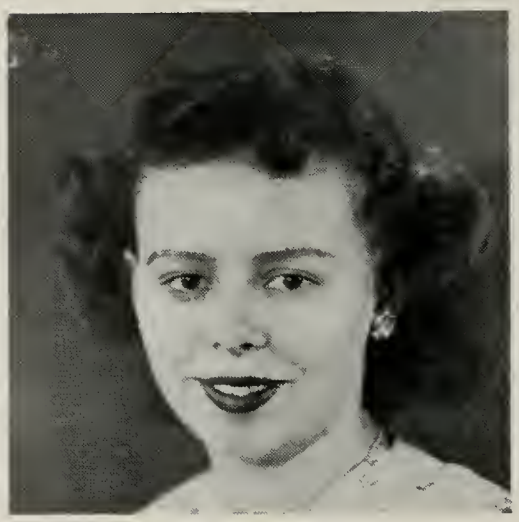

Bonnie LuRae Bird

Marjean Bird

Marilyn

Marcia

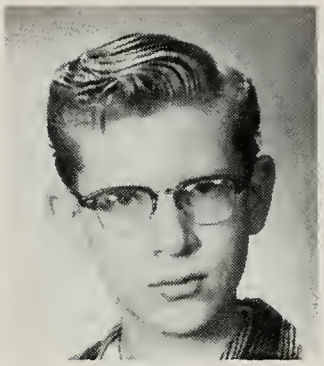

Bryon

EDNA MARCIA DARLEY was born the seventeenth of September, 1912, at Wellsville, Utah, daughter of Marjory Olsen and John Gunnell Darley.

Marcia filled a mission for the Church, 1932 to 1934, in the East Central States.

She married and had two children: Marilyn Huntsman, born the twelfth of February, 1940, and died in 1952, and Bryan LeRoy Huntsman, born the twelfth of November, 1944, in Salt Lake City, Utah. Bryan entered the United States Army in February, 1963, in the Mechanized Division, in Alaska. He is gifted with the paint brush.

Marcia married Milton J. Anderson. They are now living in Tremonton, Utah.

Bryan LeRoy Huntsman
U. S. Army

William G. Darley Family Group — August 1963

Front Row, left to right: Lynnette Darley, Janice Darley, James VanMiller, Michelle Miller, Kathleen Darley, Debra Leigh Darley, Katreena Darley.

Second Row, left to right: Pauline Darley, Marilynn D. Holjesen, Richard Lance Holjesen, Marsha Ann Darley, Brenda Darley, Cynthia Darley, Yvonne Darley, William M. Darley, Jr., Elizabeth Kaye Darley.

Third Row, left to right: Shirley B. Darley, Shirlle S. Darley, Nanette Darley (on knee), Mary Joyce D. Miller, Martin Miller (on knee), Mattie M. Darley, Virginia Darley, Theda Darley, Bonnie Darley, (on knee) Teresa Darley, Reed Bryce Darley.

Fourth Row, left to right: John Lynn Darley, Archie M. Darley, J. Paul Miller, William G. Darley, Don Frank Darley, William M. Darley, Reed M. Darley.

I, **WILLIAM GUNNELL DARLEY**, was born the ninth of April, 1891, at Wellsville, Utah, and was the third child and second son of John Thirkell and Polly Ann Gunnell Darley. My early years were spent on the family farm, which was located about three miles north of town.

Since my schooling was limited and my academic talent average, I decided to follow the lines of my natural ability which was athletics. I loved baseball and excelled at it and I gained some notoriety as an amateur wrestler. Because my parents were not pleased with this latter activity, after a few years, I decided to give it up and began playing baseball with the Wellsville ball club, which was considered the best in the Intermountain region. Besides this activity, I worked full time on my father's farm. At that time father had accumulated considerable more acreage of land and had gained recognition throughout the area as an outstanding farmer and dairyman.

I was eleven years old when dad decided to move into town. In 1902, he bought one of the finest homes in Wellsville, known at that time as the Lorenzo Hansen home. It was a beautiful example of Victorian era, being furnished with the finest matching furniture, always a pride and joy to our family.

Because of the illness of my older brother John, the entire responsibility of the farm fell to me. It was at this time that I decided to make farming my livelihood. I began permanent plans in 1916 when I started construction on a brick home just north of my father's home. This was in preparation for my marriage. On December the thirteenth, 1916, I was married to

The Family of William G. and Martha (Mattie) M. Darley
Front row, left to right: Reed M., William G., Mary Joyce, Martha (Mattie)
Back row, left to right: William M., John Lynn, Don Frank, Archie M.

HUSBANDS AND WIVES

Standing, left to right: John Lynn Darley, Archie M. Darley, J. Paul Miller, William G. Darley, Don Frank Darley, William M. Darley, Reed M. Darley.

Seated, left to right: Shirley B. Darley, Shirlee S. Darley, Mary Joyce D. Miller, Mattie M. Darley, Virginia Darley, Theda Darley, Bonnie Darley.

Martha (Mattie) Maughan in the temple at Salt Lake City by Joseph Fielding Smith. We have been blessed with five sons and one daughter.

In 1921, I bought my father's farm, one hundred and fifty acres, also the city block where our homes and dairy barn stood, and the whole dairy herd. From this time I worked and improved the farm, accumulating more acreage of land, commonly called the "Old Darley Farm."

During these forty-four years on the farm our children have worked harmoniously. I taught them the value of work and thrift and the importance of an education. I am now retired with my sons purchasing and working most of the farm along with their jobs. However, my fourth son, Don is full-time manager and carries on very well.

I enjoy our children, grandchildren, and great grandchildren and am always happy when they can spend time with us. We were able to be at the wedding ceremonies at the Logan Temple for all six of our children, namely: William Maughan Darley married Theda McBride; John Lynn married Shirley Baldwin; Archie Maughan married Shirley Stauffer; Don Frank married Virginia Leatham; Reed Maughan married Bonnie Jean Stauffer; and Mary Joyce married James Paul Miller.

I was ordained a Seventy in Hyrum Stake on October seventeenth, 1943. This office I hold at present.

I, **MARTHA (Mattie) MAUGHAN DARLEY,** was born in Wellsville, Utah, on the twelfth of November, 1897, a daughter of Archibald Hill and Mary Walters Maughan. My childhood was spent in Wellsville with the family, four sisters and two brothers, on a small farm east of town where my parents built a nice brick home.

I attended the schools in Wellsville which were at that time limited to the tenth grade. During these years, I also studied music which I always loved. At the age of fifteen I joined the ward choir and have always appreciated being a member.

On the thirteenth of December, 1916, I married William G. Darley in the Salt Lake Temple. We have a family of five sons and one daughter of which, along with their wives and husband, we are very proud. We have fifteen granddaughters, four grandsons, and one great grandson.

I, WILLIAM MAUGHAN DARLEY, was born on the eleventh of December, 1917, the first child of William Gunnell and Martha (Mattie) Maughan Darley. I attended the public schools of Cache County and in the fall of 1935, entered Utah State University,

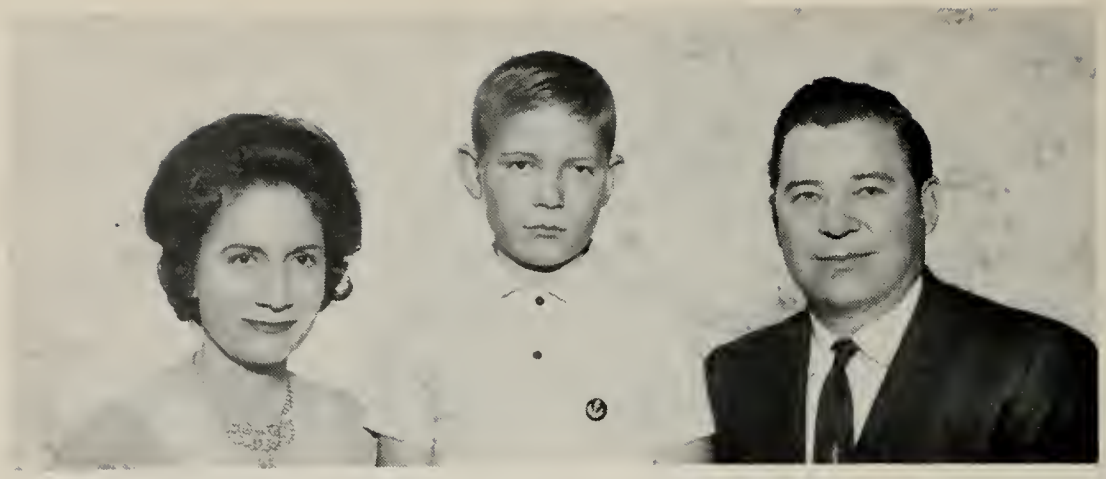

Theda McBride William M. William M. Darley

gaining a B.S. Degree in Arts and Sciences with a major in English, 1939.

I then taught school at the Lincoln School in Hyrum and at Wellsville Junior High until the spring of 1942.

William M. Darley

During all my formative years, I learned the post World War I rigors and joys of horse power farming, as it existed in Northern Utah and Southern Idaho. What a change the tractor, the automobile, and the pneumatic tire did bring to this area! I then entered the United States Air Force in 1942 as a cadet Pilot and served four years mainly as a ground school instructor of American and Chinese officers and men. I was discharged from the Air Force in 1946 and attended Utah State until September 1946. I then taught school at North Cache High School for nine years.

During the summers I studied at Utah State University and in 1951, received my Master's Degree in Secondary Education. I then attended post graduate school at Stanford University for two full years as a graduate assistant and a candidate for the Ed. D. in Secondary Education. The Dissertation Title, "The Efficacy of Observation and Participation in Teacher Education" —as yet is unfinished.

For the next six years I worked with the San Carlos, California, schools as a teacher and continued to study at Stanford.

In May 1943, I married Theda McBride, daughter of Jennie Clark and Claude Deval McBride. Theda has continued her professional teaching career as well as being a devoted homemaker and mother during the past twenty years.

We have one son, William McBride Darley, born on the seventeenth of October, 1952. We reside now at Menlo Park, California.

The John L. and Shirley B. Darley Family

Yvonne Marilyn Pauline
John Lynn Shirley B.
Janice Lynette

JOHN LYNN DARLEY: I was born the twenty-fifth of April, 1919, the second son of William Gunnell and Martha Maughan Darley. I attended Cache County schools and graduated from South Cache High School in 1938.

I spent most of my time on the farm with my father because I have been interested in the tractors and the new machinery, which requires mechanical skill for operation. I attended Utah State University and learned the basic problems of mechanics which has been very helpful to me.

Richard Lance Holjesen

On March the third, 1943, I married Shirley Baldwin in the Logan Temple. We are the parents of five daughters: Marilyn, born the seventeenth of February, 1944, at Logan, Utah; Pauline, born the ninth of October, 1947; Yvonne, born the twentieth of November, 1951; Lynette, born the twenty-seventh of August, 1954; and Janice, born the sixteenth of February, 1960, all at Logan, Utah. We also have a grandson, Richard Lance. All are residing at Wellsville, Utah.

Richard Lance Holjesen was born on the twenty-sixth of August, 1962, at Logan. He is Marilyn's son by a divorced husband.

I have spent most of my life engaged in farming. At the present time I am employed at the Clearfield Cheese Company in Wellsville, Utah.

The Archie M. and Shirley S. Darley Family
Left to right: Elizabeth, Shirley, Brenda, Nanette, Marsha, Archie, and Cynthia

ARCHIE MAUGHAN DARLEY was born at Wellsville, Utah, on the second of October, 1921, the third son of William Gunnell Darley and Martha Walters Maughan. In September 1927, at the age of five years, he started school in Wellsville at the Floradell School and graduated from South Cache High School May 1939, at the age of seventeen.

On September seventeenth, 1943, he married Shirlee Hughes Stauffer in the Logan Temple.

Archie in Japan

Entering the Armed Forces on the ninth of August, 1944, he trained at Camp Wolters, Texas, before leaving for the war against Japan in the Philippine Islands. He received his discharge from the army on the tenth of February, 1946, after being awarded the Purple Heart, Asiatic Pacific Service Ribbon, Philippine Liberation with Bronze Star, Good Conduct Medal, and Victory Medal.

During his early life he was well known in baseball and softball circles,

as a very outstanding pitcher. Archie was chosen to be on the Latter-day Saints Church All Star Softball teams of 1951 and 1952, with the Wellsville First Ward winning the All-Church championship in 1951.

He is employed on his father's farm and at the Utah General Depot at Ogden, Utah.

They are the parents of five daughters: Marsha Ann, born the second of August, 1945; Brenda, born the fifth of August, 1949; Cynthia S., born the eighth of February, 1952; Elizabeth Kaye, born the nineteenth of August, 1955; and Nanette, born the twenty-second of December, 1961.

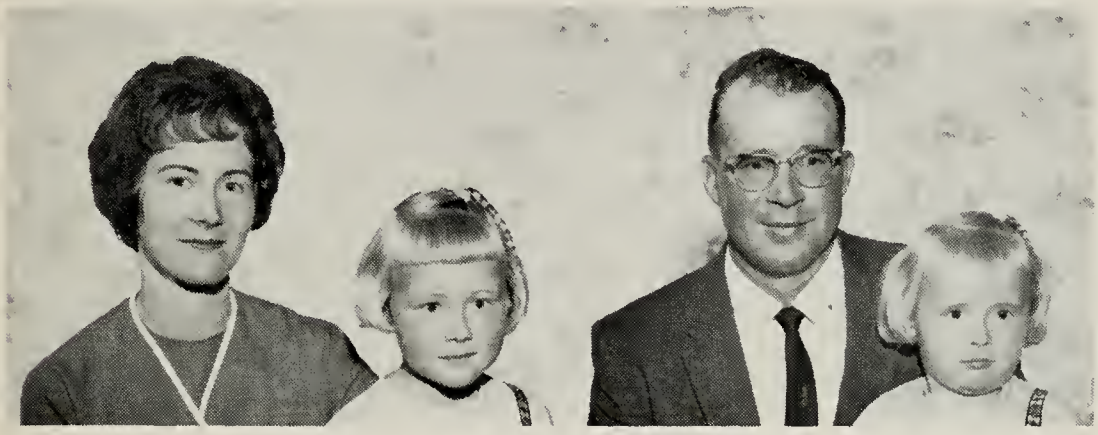

The Don F. and Virginia L. Darley Family
Left to right: Virginia, Debra, Don, Kathleen

DON FRANK DARLEY, the fourth son of William Gunnell Darley and Martha Walters Maughan, was born the ninth of December, 1927, in Wellsville, Utah.

He received his education in the local Wellsville schools and in South Cache High School.

He was confirmed a member of the Church of Jesus Christ of Latter-day Saints on the sixth of September, 1936. Don was ordained an Elder on the thirteenth of March, 1949, by Ray W. Leishman, and was called to serve a mission to Great Britain. He was set apart on the twentieth of April, 1949, by Elder Bruce R. McConkie, and he departed from Salt Lake City on the twenty-second of April. He arrived in England aboard the S. S. Queen Elizabeth on the third

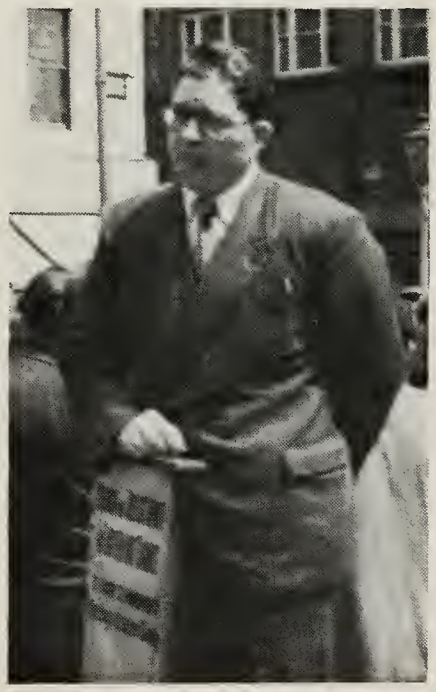

Don in England

of May, 1949, and was assigned to labor in the Sheffield District but was later transferred to the Birmingham District. He returned home in 1951. Shortly after his return home, he was inducted into the United States Marine Corps and was stationed in San Diego, California.

Upon his return to Wellsville he took up the occupation he has always been so fond of, that of farming.

At different times in his life he has served as a Sunday School teacher and teacher in the YMMIA. He has also served as secretary of the Wellsville Farm Bureau Association and as chairman of the Democratic Party in Wellsville.

Don has always enjoyed playing softball and has excelled in that sport as a pitcher. He has received many awards and trophies and has led his team to many championships. He has played in ten All-Church Softball Tournaments, during which they have won second, third, consolation, and in 1951 the All-Church Championship. He received an all-church award in 1957, and has received many trophies for most valuable player. Don has played in several National Congress Tournaments and has received two all-state awards and a trophy for the most strikeouts in a tournament.

In 1956 he had the opportunity of playing in a World Softball Tournament in Tulsa, Oklahoma.

On the twenty-seventh of March, 1953, he married Virginia Leatham in the Temple at Logan, Utah. They are the parents of two daughters: Debra Leigh, born the first of November, 1956; and Kathleen, born the twenty-ninth of July, 1959. At the present time they reside at Wellsville.

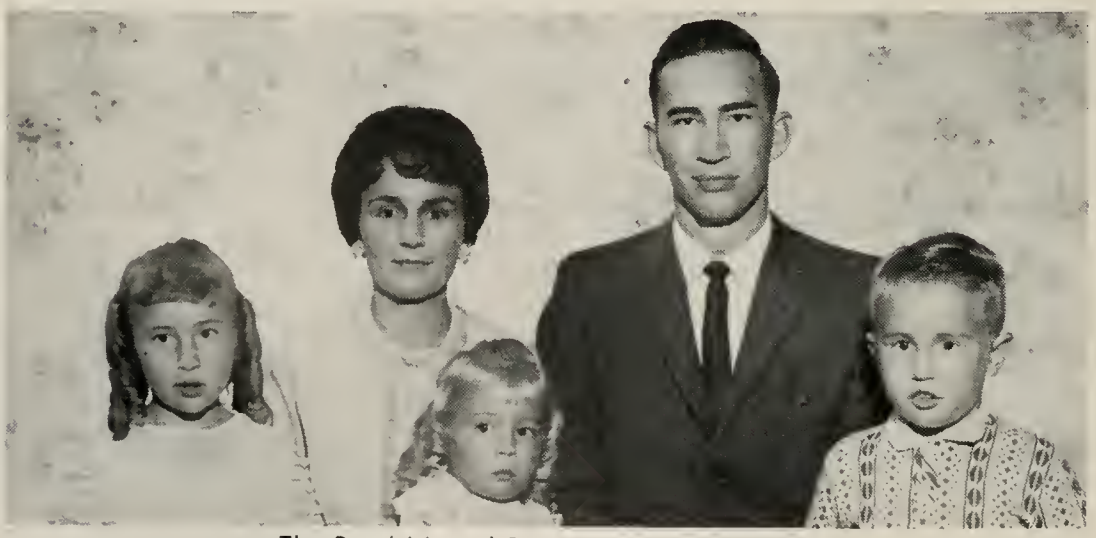

The Reed M. and Bonnie J. Darley Family
Katreena Bonnie Jean Reed Reed Bryce
Teresa Ann

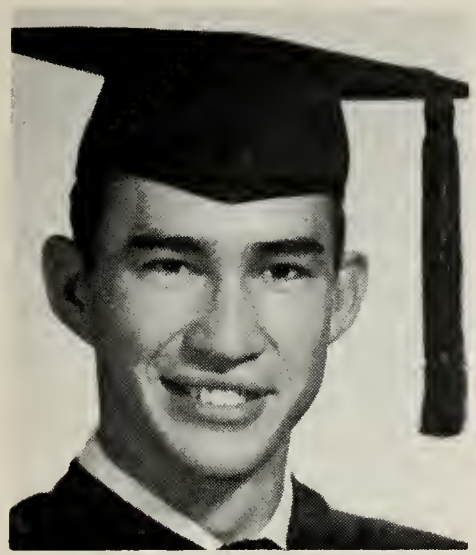

Reed Maughan Darley

REED MAUGHAN DARLEY was born the eighth of April, 1932, in Wellsville, Utah. He is the fifth son of Martha Walters Maughan and William Gunnell Darley.

He was educated in Cache County public schools, graduating from South Cache High School in 1951, and from the Utah State University in March 1955, with a major in the field of Biological Sciences.

Reed married Bonnie Jean Stauffer of Providence, Utah, on the twenty-fifth of March, 1955, in the Temple at Logan, Utah.

Reed M. Darley

He entered the United States Airforce in May 1955 as a commissioned officer. He graduated from Navigation School at Houston, Texas, and was selected for the Advanced Bombardment Reconnaissance School at Sacramento, California. Upon graduating from this school, he was then selected to attend the Advanced Survival Course at Stead Airforce Base, Nevada. Graduating from this course he then attended Combat Crew Training in Wichita, Kansas. After completing this course, he was transferred to Walker Airforce Base, New Mexico, as a member of a combat crew flying the B-47E six jet bombers. In 1958 Reed was transferred to Mountain Home Airforce Base, Idaho, as a lead combat crew member flying B-47 Jet bombers. In 1961 he was promoted to the rank of Captain.

At the present time, April the eighth 1963, Reed is residing at Mountain Home Airforce Base, Idaho, with his wife, Bonnie Jean Stauffer and their three children: Katreena, born the twenty-sixth of May, 1956; Reed Bryce, born the fifteenth of November, 1957; and Teresa Ann, born the fourteenth of May, 1961.

MARY JOYCE DARLEY was the sixth child born in the family of six children to Martha Walters Maughan and William Gunnell Darley. She was born the thirty-first of October, 1934, in Logan, Utah.

Her girlhood years were spent on the family farm in Wellsville, where she assisted with many of the daily farm and house-

The James Paul and Mary Joyce Darley Miller Family
Michelle Mary Joyce J. Paul
Martin Paul James Van

hold chores. She received her formal education during this time in the Cache County Schools where she served in the school operetta, in the school band, and as school song leader.

In her young womanhood, Mary Joyce met and was courted by James Paul Miller, the son of Inez Leishman and Alton Grant Miller of Hyrum, Utah. Mary Joyce and Paul were married on the nineteenth of September, 1952, in the Logan Temple.

After their marriage they moved to Hyrum where their three children were born: Michelle, born the ninth of May, 1953; James Van, born on the sixth of April, 1957; and Martin Paul, born on the ninth of September, 1960.

In 1959 her husband graduated from college and began his teaching career at Weber High School in Ogden, Utah. In 1962 he received a Master's Degree in History from Utah State University and was appointed head of the department of history at Weber High School. In 1963 he transferred to Logan High School, where he is presently teaching.

During this time Mary Joyce has been active in the church, assuming various teaching assignments. While currently working in the primary, most of her time is devoted to her husband and children.

Mary G. Darley

MARY (MAE) GUNNELL DARLEY was born on the twenty-third of August, 1894, at Wellsville, Utah, daughter of Polly Ann Gunnell and John Thirkell Darley.

Mary attended school in Wellsville and lived there all of her life. She married Henry Bailey Murray on the twentieth of June, 1917, in the temple in Logan, Utah. Henry was born on the fifth of May, 1894, at Wellsville, Utah, the son of Susanna Bailey and George Henry Murray. A few months after their marriage Henry was called into the United States Armed Forces and served in France during World War I. Their son Boyd was born during this time and was the first war baby born in Wellsville.

Mary G. Darley and Henry B. Murray

Mary was active in community and church affairs. She served as secretary in the Primary Association; and, as her children grew older, she became a visiting teacher in the Relief Society organization. This position she held many years. She enjoyed working with her hands and spent many hours piecing quilts: eleven granddaughters have received quilt tops that have been pieced by their grandmother.

Seven children were born to this union: Henry Boyd, born on the first of May, 1918; Pauline Darley, born on the thirteenth of May, 1920; Oral Darley, born the sixteenth of April, 1925; Carl Darley, born the sixteenth of April, 1925, and died on the sixteenth of April, 1925; John Darley, born on the twenty-ninth of

The Family of Henry B. and Mary Darley Murray

Oral Darley — Henry Boyd — Pauline Darley — John Darley
Mary Anna — Henry Bailey Murray — Mary G. Darley — Sara Shirley

December, 1928; Mary Anna, born the fifth of May, 1931; Sara Shirlee, born on the eleventh of February, 1934.

During the last years of her parents lives, Mary cared for their many needs by taking meals to them at their home and seeing that they were comfortable. When John and Polly needed constant care, Sarah, the eldest daughter, took Polly to her home in Malad; and Mary cared for John in Wellsville until they died. Polly lived until the seventeenth of March, 1950, and John until the third of July, 1950.

Mary died on the eighth of January, 1963, at the home of a daughter, Anna, in Ogden, Utah, and was buried on the twelfth of January, 1963, in the Wellsville City Cemetery.

I, BOYD DARLEY MURRAY, son of Henry Bailey and Mary Darley Murray, was born on the first of May, 1898, while my father was away to war. I was the eldest of seven children; six of whom are still living.

Boyd Darley Murray

Although we were kept rather busy on my father's dairy farm, our home in Wellsville was a happy one where our parents gave us every opportunity to accomplish the things we wanted most to do. I also spent many happy days and evenings at my grandparents home, only a block away. There we would meet with our uncles, aunts, and cousins several times each year.

I attended the Wellsville grade and Junior High Schools where I was active in athletics and took a leading part in the operetta. I also attended South Cache High School where I took part in two operas. I graduated there in 1936.

I played basketball and softball in a winning team in Wellsville for several years. Our sponsor was so pleased with our efforts that he paid the expenses of the whole team for a ten-day trip to Pasadena for the parade and Rose Bowl game. I also played softball for Wellsville First Ward where we won the right to play in the All-Church Tournament almost every year. We won several beautiful trophies for the ward and also some smaller ones for ourselves.

Henry B. and Mary Darley Murray Family Group

Insert at top: Reed Murray

Back Row, left to right: Susan Whitehead, Nancy Carol Peart, Sandra Murray, Elden Teeples, Jr. Whitehead, Conway Peart, Martha Clair Murray, Bonnie M. Murray, Rena L. Murray, Carolyn A. Murray, Patricia I. Murray, Dennis M. Peart, Craig W. Murray, Carol M. Murray.

Center Row, left to right: Christine L. Murray, Kathy M. Teeples, Shirlee M. Teeples, Murray M. Whitehead, Anna M. Whitehead, Pauline M. Peart, Mary Darley Murray (Mother), Michael Allen I. Murray, Henry B. Murray (Father), Kathryn A. Murray, Boyd D. Murray, Chris M. Murray, Oral D. Murray, John D. Murray, Mary Sue M. Murray, Robert A. Murray, John Nolan M. Murray.

Front Row, left to right: Kelly M. Teeples, Scott M. Teeples, Gary M. Peart, Lauri M. Whitehead, Kelvin M. Whitehead, Marilee M. Murray, Jed M. Murray, Anona Gay M. Murray, Janae L. Murray, Karren L. Murray.

On the ninth of November, 1942, I married Martha Clair Amussen in the Logan Temple. She is a daughter of Dr. Heber Amussen and Ruby Wolfe Amussen of Logan. Martha was educated in the Logan schools, graduating from Logan High School in 1943. Her special talent was in giving readings. She responded in public with these for several years. She has also been active in Primary and Relief Society work.

Boyd and Martha

We have been blessed with the following five children: Reed, born on the fourth of September, 1943; Carolyn, born on the nineteenth of August, 1944; Sandra, born on the seventh of April, 1948; Robert, born on the thirteenth of July, 1952; and Kathryn, born on the first of October, 1960.

Left to right: Reed, Robert, Sandra, Kathryn and Carolyn

Boyd in the Merchant Marines
1944-1946

Although I had a farm deferment, I joined the Merchant Marines in December 1944 and trained at Catalina Island, California. My first ship assignment was the run between Seattle and Alaska. After six trips to Alaska, I sailed into the South Pacific to Saipan, Guam, and the Phillipines and eventually back through the Panama Canal to Charleston, South Carolina, where I received my discharge, 1946.

I helped on the farm and worked at the Utah General Depot until in 1953 when I traded my home in Wellsville on a farm at Lewiston, Utah. However, because of Martha's poor health at the time, during the summer of 1956 we sold the farm and moved to Bountiful where I started to work for the United Air Lines as airplane cleaner. I am now Air Freight Agent.

Reed, our oldest son, was married to Patricia Ingles of Bountiful on the twenty-third of February, 1962. My first grandchild, Michael Allen, was born on the fifteenth of January, 1963; and the three were sealed in the Salt Lake Temple on the fourteenth of June, 1963. Reed is now in the Air Force and at present is stationed in Greenland. He, of course, is an Elder and was a M.I.A. officer while stationed at Stead Air Force Base in Nevada.

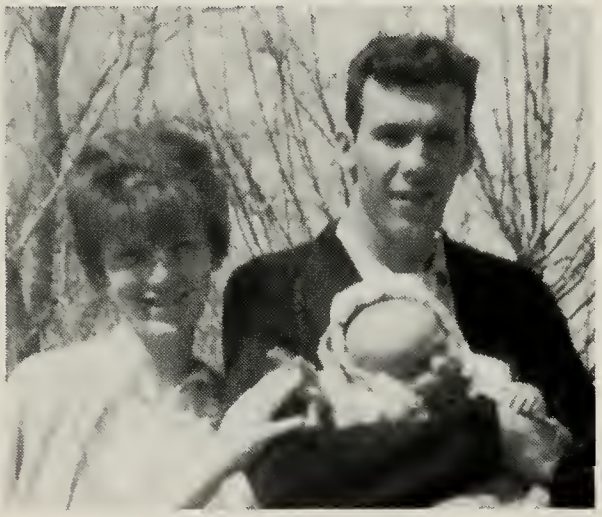

Reed, Patricia and Michael Allen

Carolyn and Sandra receive their Individual Awards for their church activities each year. Carolyn has eight and Sandra four to date. Carolyn attended Utah State University at Logan and Sandra is a junior at Bountiful High School.

Robert is a Deacon and keeps busy with the many activities of the twelve year old.

Kathryn, at four, is interested in what the Primary Organization has for her.

PAULINE DARLEY MURRAY was born on the thirteenth of May, 1920, at Wellsville, Utah, daughter of Mary Gunnell Darley and Henry Bailey Murray. She attended the schools in Wellsville and graduated from the South Cache High School and Seminary in 1938. She was active in church and taught in both Sunday School and in Primary. She also played on a girls basketball team at Wellsville.

On the twenty-ninth of May, 1947, in Wellsville, Utah, Pauline married Conway Boreham Peart. He was born on the second of July, 1910, at Preston, Franklin County, Idaho, the son of Elizabeth Boreham and Daniel Peart.

They moved to Salt Lake City in 1950 and into their present home in Sugar House in 1954. There Pauline has worked in the Primary Organization and in the Relief Society; and, during the past five years, she has been first counselor in the Primary.

Conway attended schools in North Logan and at North Cache High School. He served in the Air Corps during World War II and later studied at Utah State University at Logan where he received his carpenter apprenticeship. He is now employed in this same field of work.

They have three children: Nancy Carol, born on the seventh of April, 1948, at Logan, Utah; Dennis Conway, born on the twentieth of March, 1950, at Logan, Utah; Gary Lee, born on the seventh of July, 1959, at Salt Lake City, Utah.

Nancy Peart attends Highland High School and the Seminary and is active in both school and ward affairs. She likes outdoor sports but also the quiet indoor sport of reading. She enjoys sewing and the making of her own clothes.

Dennis Conway attends the Irving Junior High School and is very active in scouting in the Sugar House Ward. He received his Eagle award in July 1964 and is now serving as junior assistant scout leader in the Richards Ward of our stake. He is also interested in sports, pottery ceramics, and the Spanish Guitar.

Gary Lee attends school at the Garfield Elementary and has recently started lessons on the Spanish Guitar.

ORAL DARLEY MURRAY was born at Wellsville on the sixteenth of April, 1925, son of Mary Gunnell Darley and Henry Bailey Murray.

Oral D. Murray Family

Back Row, left to right: Jed, Carl, Marilee

Front Row, left to right: Baby Chris, Oral D. Murray, Mother Bonnie, Anona Gaye

Oral D. Murray in Navy World War II

In the temple at Logan, Utah, Oral married Bonnie Maughan on the seventeenth of October, 1952. Bonnie was born on the second of April, 1933, at Wellsville, Utah, daughter of Anona Thompson and Vernon Walters Maughan.

They have five children: Carl Maughan, born on the twenty-third of November, 1953; Marilee Maughan, born the twenty-fifth of August, 1955; Jed Maughan, born on the ninth of September, 1957, at Logan, Utah; Anona Gaye, born the twenty-seventh of February, 1959, at Logan, Utah; and Chris, born the eighth of February, 1964.

JOHN DARLEY MURRAY was born on the twenty-ninth of December, 1928, son of Mary Gunnell and Henry Bailey Murray.

On the eighteenth of July, 1953, in the Temple at Logan, Utah, John married Rena Maughan Leishman. Rena was born on the twenty-ninth of May, 1932, at Wellsville, Utah, daughter of Rena Maughan and Elmer A. Leishman.

They have four children: Christine Leishman born the twenty-ninth of September, 1954; John Nolan Leishman, born on the twenty-fourth of December, 1955; Karen L., born on the twenty-fifth of June, 1957; JeNae L., born the seventh of September, 1958; and Mary Sue, born on the twenty-first of July, 1963.

John D. Murray in Army Korean War

John Murray Family
Left to right: Karen, Father John, Nolan, Mother Rena, Christine, baby Mary, and JeNae

MARY ANNA DARLEY MURRAY was born on the fifth of May, 1931, at Wellsville, Utah, daughter of Mary Gunnell Darley and Henry Bailey Murray. She was educated in Wellsville schools and at South Cache High School. She has served in M.I.A. and the Primary organizations for three years.

Junior and Anna M. Whitehead Family
Back Row, left to right: Susan and Craig
Front Row, left to right: Lori, Murray, Junior D. (father), Anna (mother), and Kevin.

Mary Anna married Darrel Whitehead on the fifth of August, 1948, at Elko, Nevada. He was born on the nineteenth of April, 1925, at Logan, Utah, son of Edith Hubbard and John Whitehead.

Seven children have been born to this union: Steven, born the fifteenth of November, 1948, at Logan, Utah, and died on the fifteenth of November, 1948; Susan Kay, born on the sixteenth of May, 1950; Darrel Craig, born on the twenty-eighth of June, 1951; Kim, born the twenty-ninth of September, 1955, and died on the thirtieth of September, 1955; Lori Ann, born on the first of May, 1957; Kevin Jay, born on the fourth of June, 1958; and Murray John, the twenty-first of January, 1962, all at Ogden, Utah.

Eldon T. and Sara Shirlee M. Teeples Family
Left to right: Eldon Scott, Father Eldon T. Teeples, Kathy Lynn, Mother Sara Shirlee, Kelly Lee.

SARA SHIRLEE DARLEY MURRAY was born on the eleventh of February, 1934, daughter of Mary Gunnell Darley and Henry Bailey Murray. She was educated in the Cache County schools and has been a church worker, serving in the Sunday school, the Primary and the M.I.A. In the M.I.A. she has been teacher, secretary, and counselor.

On the second of June, 1952, in the Temple at Logan, Utah, Sara married Eldon Taft Teeples. Eldon was born on the fifth of July, 1933, at Bicknell, Wayne County, Utah, the son of Myrtle Smith Taft and Howard Teeples.

Three children were born to this union: Kathy Lynn, born on the fourth of August, 1953 at Casper, Wyoming; Kelly Lee, born on the eighteenth of June, 1957, at Price, Utah; and Eldon Scott, born on the twenty-fifth of October, 1961, at Greenriver, Utah.

Afton and Pearl Hill Bird Family

PEARL GUNNELL HILL (DARLEY) was born the tenth of December, 1902, in Driggs, Idaho, daughter of Daniel Leroy and Printha Ellen Gunnell Hill. When I was four years old my mother became very ill with typhoid fever. The family had all been ill with the fever and she had cared for them day and night, without sleep, until she became very ill, herself, with the dreaded disease. Uncle George and Uncle Joe Gunnell (brothers of my mother) came for her and took her down to Wellsville to Darley's home where she might get better care. My little brother was very ill too, and my father and uncle Eli Hill took care of him along with the rest of the family. My mother died in Wellsville the seventeenth of February, 1907. She was thirty-five years of age. The next day little Georgie died, the eighteenth of February, 1907. He was two and one-half years old. They were buried in Wellsville.

Father brought Evelyn, who was the baby, and me down to Wellsville to live with Aunt Polly. Mother and Father Darley received us with open arms, and we were treated as if we were their own. I guess they often felt like giving me to the Indians, as I cried so much for my mother and wanted to go home. But, with patience, love, and understanding, we were raised along with their children—John, Sarah, Bill, and Mae who seemed like our own brothers and sisters. We loved them very dearly.

We were disciplined from the beginning and taught right from wrong. I respected my father very much and knew, when he spoke to me about anything, he meant what he said. He was

really a fine man. I tried in every way to help at home, milking cows and doing other chores, as I was attending school. They were proud of my achievements. While at school I obtained a job at the Golden Rule Store and worked there as clerk to help with my upkeep. Father and mother always saw that we attended our church duties and paid our tithing. I worked in Sunday School and Mutual for a number of years. In my heart, I felt that someday, I would like to go on a mission; but I guess my mission was marriage; for I soon met and married Afton Bird, son of Emerine and Mormon Bird, in the Temple in Logan, Utah.

I have worked in the ward Sunday School, and have been second counselor, magazine representative, and visiting teacher in the Relief Society. In the Mutual Improvement Association, I have served as second counselor, Beehive teacher, and drama director.

My two sons have served their country and have honorable discharges. They returned home in safety. One of my greatest joys was when my daughter Deon was called on a mission.

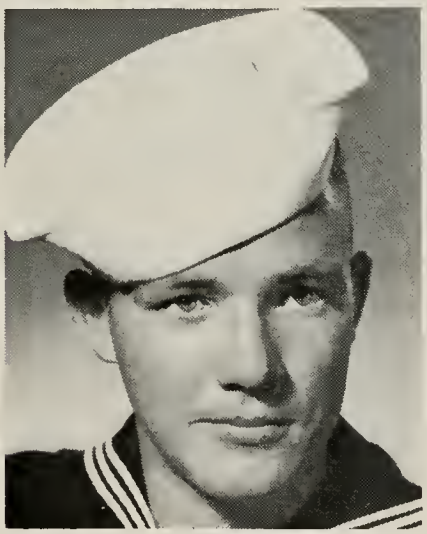

Dale Bird
Navy, 1945-1946

Eva Deon Bird
Northern California Mission

We have seven children: Darlene, born the twenty-fourth of July, 1924, married Harold M. Richins, has three children—RaeDell, Clare and Kay, lives in Henefer, Utah. Dale, born the thirtieth of July, 1927, married Bertha Renee Miller, has five children—Alan, Scott, Michael, Lisa, and Cory, lives in Roy, Utah. Renee, born the seventh of December, 1928, married Dee Crockett, has three children—Carolyn, Randy, and Cathy, lives in Smithfield, Utah. Laura Lee, born the twelfth of October, 1930, married Ray Jensen, has two children—Steven and Michael,

lives in Logan, Utah. Eva Deon, born the second of January, 1932, married Leon Carroll, lives in Salt Lake City, Utah. J. Karl, born the twenty-first of July, 1933, married Angela Sealy, has three children—Karen, Denise, and Michelle, lives in Salt Lake City, Utah. Linda, born the fifth of December, 1940, married Travis B. Johnson, has two children—Lynette, and Janese lives in Logan, Utah.

Dale Bird, served in the Navy from the thirteenth of June, 1945, to the twenty-second of February, 1946. Dale is now ward clerk in the Roy Sixth Ward in Roy, Utah.

J. Karl Bird
Army, 1955-1956

J. Karl Bird served in the Army at Camp Colorado and Korea, from the sixteenth of March, 1955, to the twenty-eighth of December, 1956. He is superintendent of the Young Men's Mutual Improvement Association in the Butler Ninth Ward, Butler Stake, Salt Lake City, Utah.

Eva Deon Bird served in the Northern California Mission for the Church from the eleventh of May, 1955, to the seventeenth of November, 1956.

I became Postmaster in Mendon, Utah, on the first of October, 1947; and I am still holding this position.

POLLY EVELYN HILL (DARLEY) was born on the fifteenth of February, 1906, at Driggs, Fremont County, Idaho, the young-

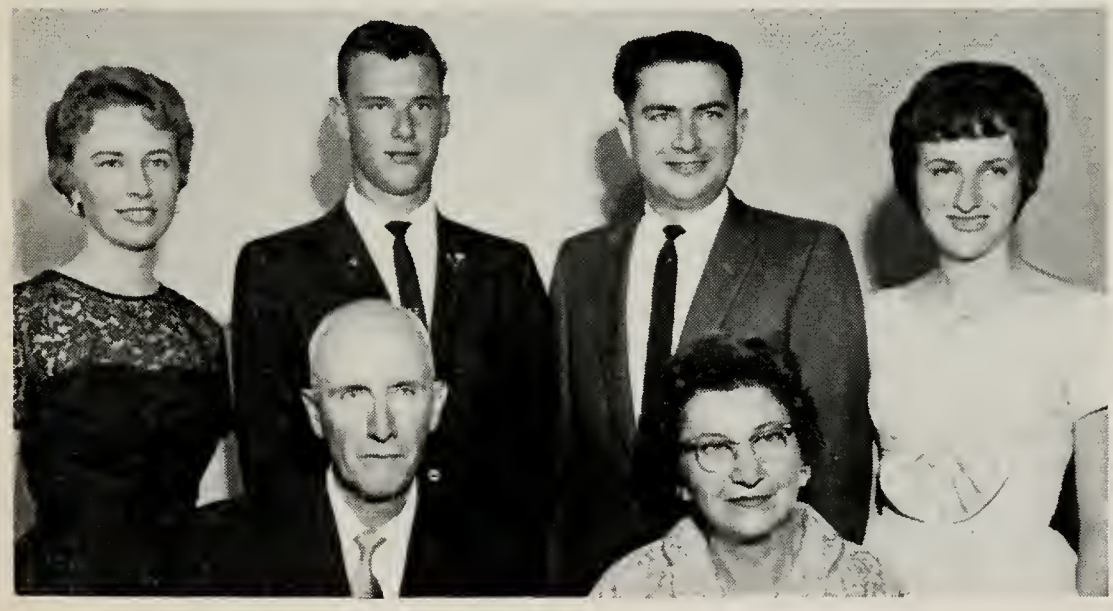

Myron and Evelyn Brenchley Family
Left to right: Kathryn, Myron, Dean, Kent, Evelyn, Printha

est child of Printha Ellen Gunnell and Daniel LeRoy Hill. On the death of their mother, on the seventeenth of February, 1907, Evelyn, age one year, and Pearl age four, were taken to be raised in the home of Polly Ann Gunnell and John Thirkell Darley. Polly Gunnell Darley and Printha Gunnell Hill were sisters.

Evelyn received her education in the Wellsville schools, the South Cache High School, and the Brigham Young College. Two years at the College (ending in 1926 when the beloved school was discontinued) gave her a teaching certificate, and she began her teaching that fall in the College Ward school. She also taught at Paradise and in Wellsville. Later, during the year 1952-53, she taught kindergarten at Enterprise.

Evelyn was married in the Logan Temple on the twenty-sixth of June, 1929, to Myron Brenchley. He was born at Wellsville, Cache County, Utah, on the twenty-sixth of March, 1904, the eldest child of Catherine Hall and John Clegg Brenchley. Myron served a mission for the Church in Great Britain and is also a graduate from Utah State University with a Bachelors Degree in industrial arts. Myron and Evelyn served a two year mission in the St. George Temple, 1932-34, as missionaries from the Parowan Stake.

Both Myron and Evelyn have served in the Auxiliaries of the Church. Myron has an Eagle and a Bronze Palm in Scouting. Evelyn has been in Four-H Club work for twelve years and is now acting supervisor over the Four-H Clubs in Wellsville.

They are the parents of seven children; an infant daughter (stillborn) the sixth of April, 1930; LeRoy John (deceased) born the third of July, 1931; Dixie Ann, born the fourteenth of August, 1934 but died (electrocuted) the eighth of June, 1938; Myron Kent, born the thirteenth of April, 1936; Kathryn, born the twelfth of April, 1939; Francis Dean, born the third of July, 1943; and Printha Ellen, born the eighteenth of April, 1946.

Kathryn graduated from South Cache High School and four years of seminary in 1957. She was a student at Utah State University at Logan, Utah. She has been active in the Young Womans Mutual Improvement Association Program and has served as Sunday School secretary. She was a member of the Con Moto Ladies Chorus where W. H. Terry was conductor. She was employed at Thiokol Corporation prior to her mission which was to South Germany, 1962 to 1964.

Dean graduated from South Cache High School and four years of seminary in 1961. He is active in music, in athletics, and in scouting. His activity in the Church has earned for him seven

Priesthood Individual Awards, a hundred percent attendance, award and a Duty To God Award. He has been a student at the Utah State University, and has served as a missionary for the Church in California, 1962 to 1964.

Printha is a graduate of the South Cache High School, 1964. She is active in music and in art and in the Young Womans Mutual Improvement Association program. She is also Juniro Sunday School secretary. She has been in Four-H Club work seven years, and three times she has exhibited articles at the Utah State Fair.

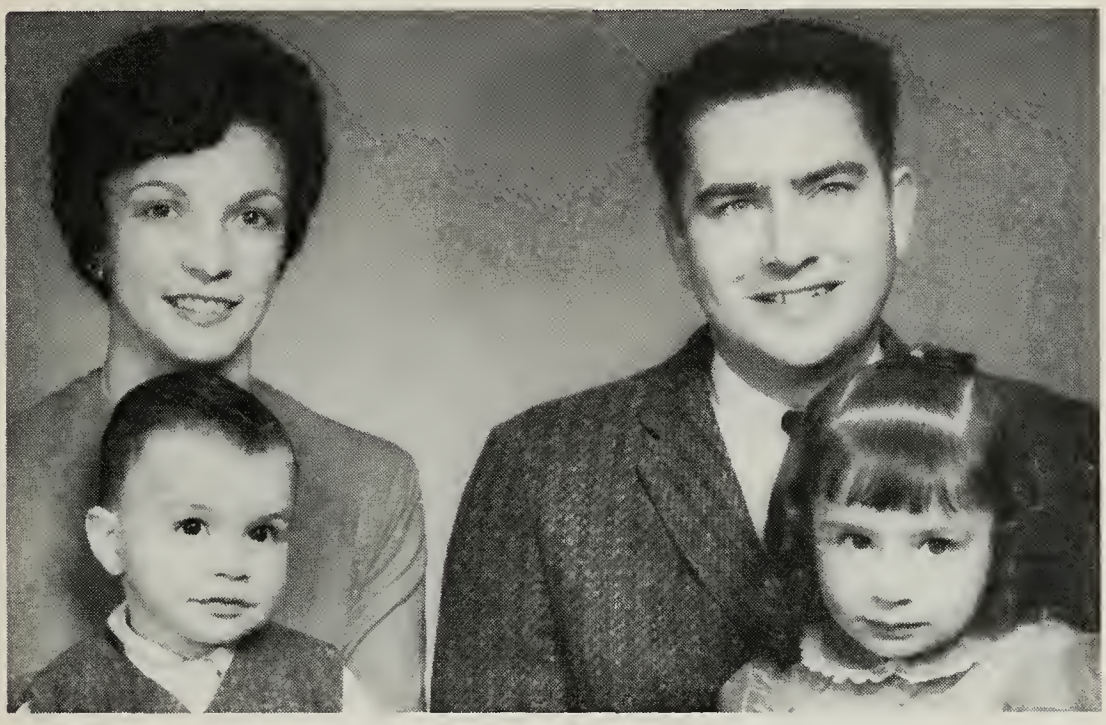

Kent and Ruth L. Brenchley with Kevin and Laurie Kay

Myron Kent Brenchley was born the thirteenth of April, 1936, son of Polly Evelyn Hill and Myron Hall Brenchley. Kent graduated from Enterprise High School in 1953 with a scholarship for the Utah State University. He is majoring in Manufacturing and Tool Engineering. He is currently employed at Thiokol Corporation, at Tremonton, Utah, but he is also active in music and in the Auxiliaries of the Church. He served two years as a missionary for the Church in Western Canada, 1956 to 1958.

Kent married Ruth Leishman on the sixth of February, 1959 in the Temple at Logan, Utah. Ruth was born the sixteenth of July, 1938. They have two children: Laurie Kay, born the ninth of September, 1960; and Kevin, born the fifteenth of April, 1962.

Chapter VI

Family History of Clarinda (Chloe) Thirkell Darley Maughan and Heber Lloyd Maughan

CLARINDA THIRKELL DARLEY MAUGHAN was born on December nineteenth, 1866 in Wellsville, Cache County, Utah, a daughter of William Frederick and Jemima Thirkell Darley who were both early pioneers of Wellsville. Her grandparents were Thomas Darley and Elizabeth Dunn and John Thirkell and Mary Brown. She was the fifth child in a family of eleven children. She was born in her grandfather Thirkell's house, the present home of Lydia Larsen, and lived there until she was in her teens when the family moved to Sardine Canyon to homestead land.

Clarinda Darley Maughan

They later owned a large dairy herd and operated a dairy. It was known as the Darley Dairy and is thought by many to be the first dairy in Cache Valley. In a few years the Darleys built a new house in Wellsville located on Main Street. The Darley family made their home in Wellsville during the winter, but some of them moved each summer to their ranch and dairy in Sardine Canyon. At the new home on Main Street a store and post office was operated by the Darley family, Chloe being a clerk.

Mother, being the oldest girl of the family, had to do many of the household tasks, such as washing clothes, ironing, churning, milking cows, and doing many other things incident to pioneer life.

She took advantage of the schools available in her day and referred many times to old Brother Lawson as the teacher. She

also went to a sewing class in Logan; Miss Kay was the instructor. Here she learned the fundamentals of dressmaking and became an excellent seamstress, doing all the family sewing before she was married as well as for her own family after marriage. Many nights she sewed until after midnight that she might finish dresses for her daughters to wear on May Day or some other special occasion.

Heber Lloyd Maughan

On January seventh, 1897, she was married to Heber Lloyd Maughan in the Logan L. D. S. Temple. The following children were born to them: Manilla, on the twenty-fourth of April, 1898; Fred, on February twelfth, 1900; Kate, on May eighth, 1902; Heber, on September third, 1904; and Spencer, on April eighth, 1908.

Heber and Chloe spent their entire life living in Wellsville. They went through the privations of pioneer farm life and many sacrifices were made by each of them, but they were successful in their efforts to get a home and develop a fine farm.

Mother was patient and very industrious. She always had something to do and her hands were never idle. She braided rag rugs, darned stockings, made quilts, made bread, and made cheese, or did some other useful work almost every minute of her so-called leisure hours.

Her home was always comfortable with plenty to eat. The flower and vegetable gardens were planted each year and she usually had a small flock of chickens.

She always had an adage for every situation. Her most quoted one was one of Benjamin Franklin's, "Waste not, want not", and, "Take care of the pennies and the dollars will take care of themselves".

She liked nice things but would not go into debt for things that she could not afford. She believed in the pioneer tradition of living within one's means. She believed in the principles of her forebearers, hard work and application to fundamentals of thrift. She believed in saving for a rainy day and in acquiring enough for old age and burial. She was proud of her heritage and always said that nobody nor no government would ever keep her.

Back row: Fred and Manilla. Front row: Heber, Spencer, and Kate

She was ambitious for her children. A piano was bought and the girls were signed for courses in piano instruction. They were also taught to cook and sew. The boys worked on the farm as soon as they were able, and the children were all encouraged to go to schools of higher learning.

The dining room of her home was the center of all family activities. A round dining room table stood in the center, under a large bright light, excellent for reading. There were large comfortable chairs and a sofa in the room. With only income from a small farm the children cannot imagine how their mother managed so well.

She loved to cook and for years cooked a festive Thanksgiving dinner. Relatives were invited and everyone looked forward to this occasion. The rooms of the old house were one scene of happy family festivities.

In her earlier days she worked in the Primary as a Counselor to Sister Hansen. She also worked in the Sunday School and in later years was a Relief Society teacher. She worked on the Relief Society quilt committee and, with Aunt Fanny Brown, took care of the Temple clothing for the Relief Society for many years. They also did Temple work and assisted many in making their Temple clothing.

Her hobbies were making braided rugs and piecing quilts. In

her declining years, she pieced twenty-one quilts, one for each of her grandchildren. She always enjoyed having a quilting where her neighbors, friends, and relatives would come and assist her.

Her life was one of service to her family and to others. She was always willing to assist those in need of a helping hand. Percy and Russell Darley (sons of her brother Henry) were welcomed into her home when they were small children (their mother having died). They made their home with the Maughan family for several years.

She was never one to complain but always tried to meet the problems of the day with a smile. She had known sadness as well as happiness. Probably the saddest part of her life was when she spent seventy-two days in the hospital with blood poisoning in her hand. It was during this time that her husband passed away. She was not able to leave the hospital to see him or attend the funeral. Her own life was hanging by a thread, even the doctors did not know which way it would go with her. However, she did recover but was left with a crippled hand. In spite of this in due time she returned to her own home which she maintained alone. She enjoyed visits from her children and grandchildren and many friends. She derived pleasure from being independent and able to do for herself. She always hoped and prayed that she would never be a burden to anyone, and she never was. She never felt that she was completely alone as she had an apartment in her house which she rented. She made many lasting friends with her renters and many hours were spent visiting and reminiscing of by-gone days with them.

In her advanced years she was on the go most of the time, displaying ambition and spirit characteristic of women much younger than she. She was a widow for eighteen years and never took relief of any kind. In her lonely hours she spent much of her time reading the scriptures and did read the Bible and the Book of Mormon from cover to cover.

She marveled many times at the industrial changes since early days, observing that many pioneers certainly would have been surprised to see electric lights, airplanes, automobiles, and all the many modern conveniences we are fortunate to have today.

She and her husband were very congenial, always respecting the rights of each other. During the last few years of their lives together, they enjoyed a trip each summer. Some of the places where they went were: Yellowstone Park several times; the Northwest to her brother Charlie's in Oregon; and to Wenatchee,

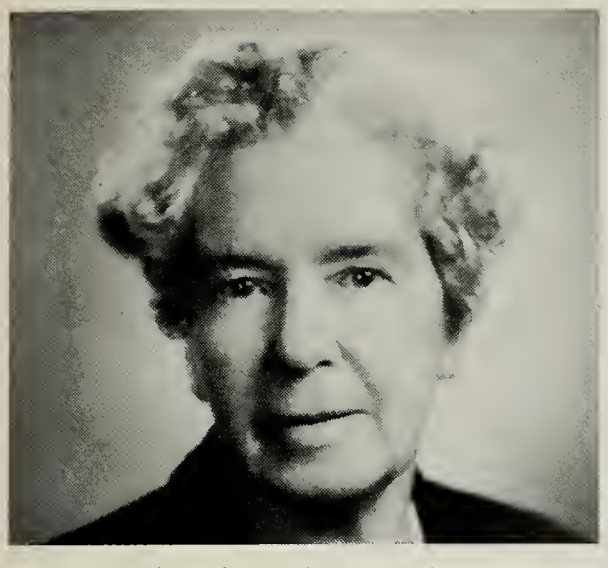

Clarinda Darley Maughan

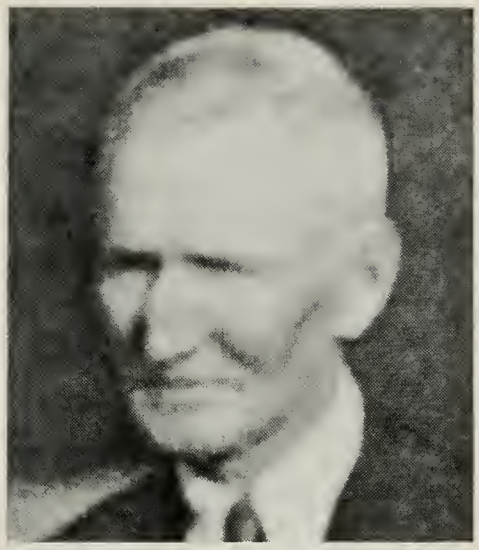

Heber Lloyd Mughan

Washington, to her sister Sara's. They took a trip down around Provo, to Mt. Timpanogas Cave, Bingham Mines, to Salt Lake to Conference each fall for several years, and to Mt. Pleasant, where they visited and stayed overnight at Arch and LaVern Darley's. Uncle Jim Stewart and Aunt Libbie accompanied them on these trips. Others who went some of the time were: Uncle John and Aunt Polly, Uncle Henry and Aunt Effie, and Uncle Thomas Darley. Four or five years before she passed away, she went to California with her sister Sara and spent three weeks. This she enjoyed very much, but she was glad to return to her own home.

Love of her Church, her family, and her friends, coupled with her strong testimony of the gospel gave strength to all who knew her. She will be remembered for her quiet helpfulness to her husband, her children and all.

She was blessed with good health all her life and lived to a good age of eighty-eight years and was only sick twelve days before departing this life January eighth, 1955.

Heber Lloyd Maughan, husband of Chloe Darley Maughan, was born July twenty-third, 1871, in Wellsville, Utah, the son of William Harrison Maughan and Mary Jane Lloyd, who were both early pioneers of Wellsville. His grandparents were Peter Maughan and Ruth Harrison Maughan, and Ellen Roberts and David Lloyd.

He and his good wife spent their entire life in Wellsville, Utah, where they made their livelihood farming. Heber was a highly respected citizen and served two terms as a city councilman in Wellsville, was city watermaster for several years and was a director of the Wellsville State Bank.

He was a faithful man, his heart was full of charity. He loved his kindred; he loved his neighbors and friends; and above all, he loved his wife and family and was a good provider and a devoted husband and father.

He took an active part in Church affairs, held many positions, and was always willing to do whatever was asked of him.

He departed this life July 20, 1936. His funeral was July 23, 1936, on his 65th birthday.

His family is proud of their heritage and honor his memory.

Manilla M. and Evan O. Perkins

I, **MANILLA MAUGHAN PERKINS** was born on April twenty-fourth, 1898, in Wellsville, Utah, daughter of Chloe Darley Maughan and Heber Lloyd Maughan.

I attended the elementary schools in Wellsville and also the South Cache High School in Hyrum, Utah. After completing my high school work, I was very fortunate in getting a job in the Wellsville State Bank. There I worked for five years and enjoyed it very much.

On December fourteenth, 1921, I was married in the Logan L.D.S. Temple to Evan O. Perkins, son of George Perkins and Elizabeth Owens Perkins who were stalwart citizens of Wellsville, Utah. Evan and I reside in Wellsville where we have made farming our occupation.

During World War II I worked five years in Ogden, Utah, at the Defense Depot.

I have been active in the L.D.S. Church all my life and have held positions in all the organizations, including being president of the Relief Society and also being president of the Primary.

Evan O. Perkins was born on September sixth, 1893, in Wellsville, Utah; and has spent his entire life, except three years spent in England on a mission for the Church, here at Wellsville. He has been a very successful farmer.

WILLIAM FREDERICK DARLEY MAUGHAN, son of Clarinda T. Darley and Heber L. Maughan, was born in Wellsville on February twelfth, 1900. After completing his formal education in the Cache County schools, he filled a mission for the Church to Great Britain, 1922 to 1924. Soon after returning home, on April twenty-ninth, 1925, in the Logan Temple he married Fontella Nielson, the daughter of John P. and Martha Ann Nielson of Hyrum, Utah. Fred and Fontella are parents of six children and seventeen grandchildren. The children are: Fred Lynn, born on December sixth, 1925; Lu Dean N. born on July eighth, 1927; Carol N. born on the twenty-eighth of November, 1929; DeVon N. born on December seventeenth, 1932; Faye N. born on January twenty-second, 1937; and Wayne N. born on October sixteenth, 1938.

William Frederick Maughan

The Fred and Fontella Nielsen Maughan Family
Standing, left to right: DeVon, LuDean, Lynn, Carrol, Faye
Center: Wayne. Sitting in front: Fred and Fontella

Fred lived and farmed at Wellsville, Utah, and at Clifton and Preston, Idaho. He lives now at Brigham City and works at Hill Field.

In the Church he has worked in the Sunday School and as a ward teacher.

I, FRED LYNN MAUGHAN, son of William Frederick and Fontella Nielson Maughan, was born at Wellsville on December sixth, 1925. My early life was spent on a farm near Clifton, Idaho. At Clifton I attended the L.D.S. Church, the elementary school, and the High School. I entered military service as an aviation cadet in 1944 and received Pilot's Wings in 1945. I was released from active duty in late 1945 but was recalled in 1948 with continuous active duty to date. I now have the rank of Major in the Air Force. My service includes stations in Texas, Mississippi, Alabama, Wisconsin, and Idaho. I served twelve months in Korea during the conflict with the Chinese Communists.

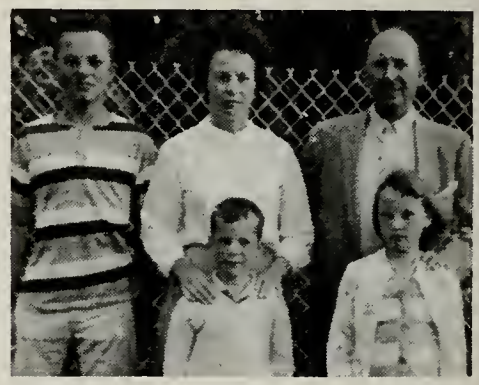

The Fred Lynn and Darlene Cole Maughan Family
Shawn, Darlene, Lynn
Steven, Debra

My wife is the former Darlene Cole of Preston, Idaho, the daughter of Clifford and Ethel Warrick Cole. We have three children: Shawn Lynn, born May fifth, 1948; Debra Darlene, born on July twenty-fifth, 1953; and Steven Dean, born on May fourth, 1957. We presently live on a strategic air command base at Mountain Home, Idaho.

LU DEAN NIELSON MAUGHAN, daughter of William Frederick and Fontella Nielson Maughan, was born in Hyrum, Utah, on July eighth, 1927. She attended the Idaho schools—the elementary school at Clifton and the high schools of Clifton and of Preston. She graduated at Preston. She married Byron Glover on July twentieth, 1945. Later it was solemnized in the Logan Temple on May nineteenth, 1954. They make their home at Lewiston, Utah, on a farm. LuDean has been president of the Y.W.M.I.A. and also president of the ward Primary and all the family are active in the church.

Family of LuDean M.
and Byron Glover
Brent, LuDean, Byron,
Sharla, Rhonda

Byron was born on the fourth of May, 1926 in Lewiston, Utah, the son of Bert and Florence Bowman Glover. LuDean and Byron are parents of the following children: Rhonda Lee, born on April nineteenth, 1946; Byron Brent, born on January ninth, 1949; and Sharla Kay, born on November second, 1954.

CARROL NIELSON MAUGHAN was born in Clifton, Idaho, to William Frederick and Fontella Nielson Maughan on November twenty-eighth, 1929. Carrol attended the Clifton elementary and high school, and at the age of nineteen (1948) he entered the military service and went to Japan and Korea for four years. He became a Sergeant.

Connie, Fred, Boyd, Carrol

Carrol married Connie Carter (Lowe) at Elko, Nevada, on January third, 1959. They now have a family of four children: Linda, Larry, Boyd, and Fred C. Linda and Larry are Connie's by a former marriage. Boyd was born on September sixth, 1959 and Fred Carter on April sixth, 1963. They are living at Clinton, Utah, where Carrol works as an electrician.

DEVON NIELSON MAUGHAN, was born in Clifton, Idaho, on December seventeenth, 1932, to Frederick D. and Fontella Nielson Maughan. DeVon attended the schools at Clifton and the high school at Preston where he graduated. He has worked for the Bureau of Reclamation and Construction but is now working at Hill Field, Utah. He married LuDeen Hansen, daughter of Peter and Nellie Monson Hansen of Preston, Idaho, at Winnemucca, Nevada, on September fourth, 1951. They have three children: Michael, born on February ninth, 1952; Suzanne, born on May eleventh, 1953; and David Bruce, born on October seventh, 1954. They now live at Riverdale, Utah.

DeVon Maughan and LuDeen
Hansen Family
DeVon and LuDeen
Michael, David, Suzanne

FAYE MAUGHAN (WHITE), daughter of Frederick D. and Fontella Nielson Maughan, was born on January twenty-second,

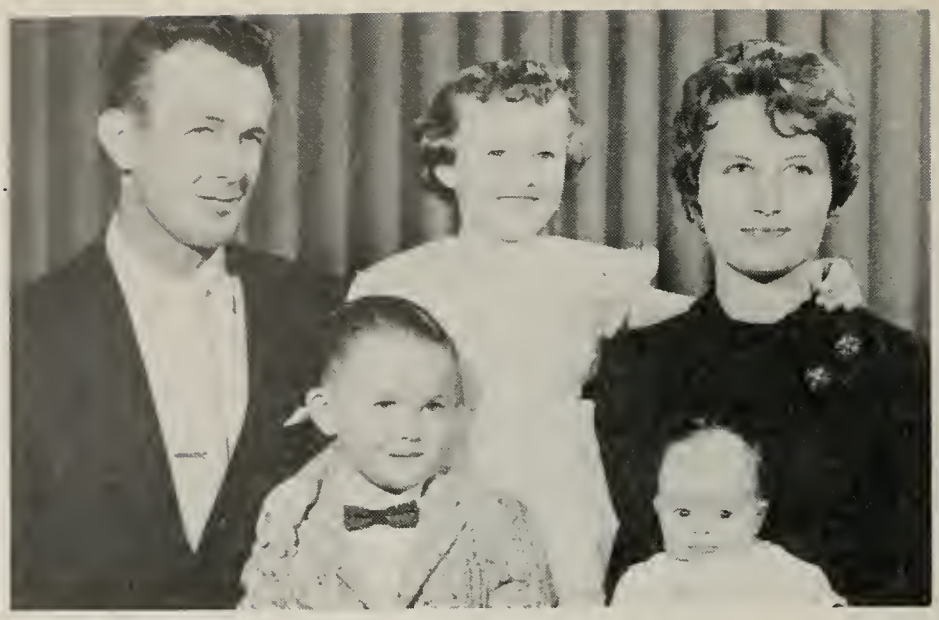

Faye Maughan and Willard A. White Family
Willard, Wade, Teresa, Lance, Faye

1937, at Clifton, Idaho. She attended schools at Clifton, Preston, and Grace, Idaho, and at Brigham City, Utah, where she graduated from Box Elder High School. She married Willard White, son of Glenn and Faye Malcalm White, at Brigham City on June seventeenth, 1955. They now live at Brigham City and are the parents of three children: Tressa Gayle, born on January eighth, 1956; Wade Allen, born March eighth, 1958; and Lance Rodney, born on October seventeenth, 1961. Faye has served as a teacher in the Primary of her ward.

WAYNE NIELSON MAUGHAN, son of Frederick D. and Fontella Nielson Maughan, was born at Clifton, Idaho, on October sixteenth, 1938. He attended schools at Preston, Idaho, and at Brigham City, Utah, where he graduated from Box Elder High School. He also attended Weber State College for two years. He is employed at Thiokol Chemical Corporation. In the Logan Temple on July eighteenth, 1958, Wayne married Sharon Johnson. She was born at Brigham City on the eighth of August, 1938. Wayne and Sharon have a daughter, Machelle, born on September thirtieth, 1962.

Wayne N. Maughan, Sharon Johnson Maughan and Machelle

KATE DARLEY MAUGHAN was born on May eighth, 1902, in Wellsville, Utah, the third of five children born to Heber Lloyd

and Clarinda Darley Maughan.

She counts herself fortunate to have been raised in a good Latter-day Saint home characterized by love, honesty, and thrift.

Kate M. Petersen

Kate lived in Wellsville during her early years and was active in school and church organizations, and served as secretary of the Sunday School for several years. She attended South Cache High School and while there, worked in the office of Principal Adams, and was active in almost all phases of school affairs.

After graduation from South Cache High School in 1920, she attended the Brigham Young College at Logan where she took an elementary education course. The following year she taught the third and fourth grades at Clarkston, Utah. Her second year's teaching was the third grade at the Wellsville Floradell School.

Willard N. Petersen

After teaching two years, she attended the Utah State University for one year, and again accepted a position at the Wellsville school. However, she resigned at Christmas vacation time and was married in California, in December 1925, to Willard Petersen. After spending the winter in California, they returned to Hyrum, where they made their home, because Willard had a sheep ranch and other farm lands adjoining Hyrum.

Their three children were born while living here. After six years at Hyrum, they moved to Salt Lake City where they have made their home at twenty-four forty-four Beacon Drive. We also retained our home in Hyrum.

Christmas at Kate and Willard Petersens in Hyrum, Utah 1933
From left to right: Evan Perkins, Manilla Perkins, Millicent Maughan, baby Joan Maughan, Spencer Maughan.
Back row: Aunt Chloe, Uncle Heber, Heber D. Maughan, Kate Petersen.
Child standing: Howard Clair Petersen. Willard Reed Petersen on pony.

They have three sons: Willard Reed, the eldest, is married and has five children all living in Hyrum; Howard Clair, the second son, also lives there; Stanford Burke, the youngest is married and has four children and lives in Salt Lake City, Utah.

WILLARD REED PETERSEN was born at Logan, Utah, November twenty-second, 1926. He lived in Hyrum until he was six years old when the family moved to Salt Lake City. He attended school there and graduated from Uintah School. The family

Willard Reed and Mary Bell Petersen Family
Standing: Colin, Willard Reed, baby Andrea, Mary Bell, and Krista
Sitting: Patricia and Shari

moved back to Hyrum where he attended South Cache High School and graduated in 1946. He enlisted in the army and was stationed in California and was honorably discharged soon after the war ended.

Then he attended the Utah State University and was graduated in 1950.

June twelfth, 1948, he married Mary Belle Brown. They live in Hyrum where they are in the livestock business. They have five children: Patricia, born January twenty-seventh, 1950; Shari, born March fifth, 1951; Colin Reed, born August seventeenth, 1952; Krista, born May twentieth, 1955; and Andrea, born August thirteenth, 1961, all at Logan, Utah.

HOWARD CLAIR PETERSEN was born September fifth, 1930, at Logan, Utah. He attended grammar school in Salt Lake City until he was eleven years old when the family moved back to Hyrum. He finished the seventh and eighth grades at Lincoln School in Hyrum and went to South Cache High School for two years but graduated from the New Mexico Military Institute at Roswell, New Mexico, in 1948.

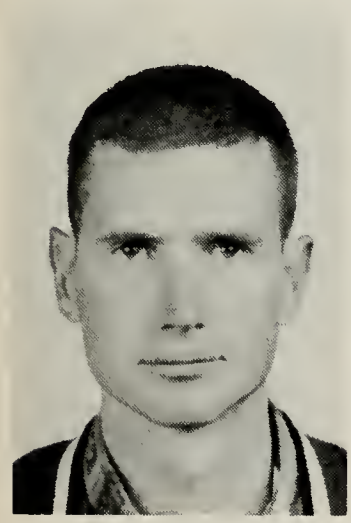
Howard Clair Petersen

The following two years he attended Utah State University, but the next year found him doing missionary work in Denmark. After returning from the Mission, he attended the Brigham Young University where he graduated in 1958. At present he lives at Hyrum where he has a dairy farm.

STANFORD BURKE PETERSEN was born January fourteenth, 1934, at Hyrum, Utah, son of Kate Darley Maughan and Willard Petersen.

He attended school at Hyrum and graduated from South Cache High School in 1952. He attended the university of Utah the following year but left for the Eastern States Mission June twenty-first, 1954. After two years he returned home and again attended the University of Utah where he graduated in June 1959.

He married Carol June Aldous on September tenth, 1957, and they now have four children: Lesa Carol, born November twenty-second, 1958; Stanford Burke Jr., born December twenty-second, 1959; Douglas Aldous, born July twenty-sixth, 1961; Lori Susan, born August twenty-eighth, 1962, all at Salt Lake City, Utah.

HEBER DARLEY MAUGHAN, son of Heber Lloyd and Clarinda Darley Maughan, was born at Wellsville, Utah, on September

Stanford Burke Petersen Family
Back: Lesa Carol. Middle: Stanford and Carol
Front: Douglas, Stanford Jr., Lori Susan

third, 1904. He attended the Wellsville schools and the South Cache High School where he was prominent in athletics, especially basketball. He graduated at South Cache and also attended Utah State University a couple of years. He married June Larsen of Hyrum on the twenty-third of March, 1925. June was the daughter of Neils and Matilda Fredericksen Larsen and was born on February eleventh, 1906. They are the parents of nine children born as follows: Lora Liane on December twenty-third, 1925; Lytel Val on May thirty-first, 1928; Pauline on March thirty-first, 1931; Coralie on May twenty-ninth, 1934; Maryell Chloe on July sixteenth, 1936; Kathleen June on June twenty-ninth, 1938; Rose Mary on August twenty-third, 1941; Jeffery Heber on February first, 1947; and Bradford on July sixteenth, 1948. They made their home at Wellsville where Heber D. was engaged in farming. Later he worked at Hill Field. He now lives at Ogden (1965).

LORA LIANE MAUGHAN was born in Wellsville, Utah on December 23, 1925, daughter of June Larsen and Heber Darley Maughan. I lived in Wellsville, Utah, during my girlhood and at-

Liane M. and Roger T. James Family
Front row: William, Darielle Marie, Edwin Evan
Back row: Liane, Roger

tended the Floradell Grade School and the Wellsville Junior High School there, before I attended the South Cache High School at Hyrum, Utah.

I married Roger Thomas James on July 24, 1948, son of Edwin H. James and Beulah Spect James. We are the parents of two sons and one daughter, Edwin Evan James, born May 27, 1951; Darielle Marie James, born April 30, 1953; William Roger James, born March 3, 1955.

We resided at Toledo, Ohio for fifteen years, but recently we moved to Bloomingdale, Illinois.

Val and Marie R. Maughan Family
Bryan, Marie, Val, and Cheryl

I was named LYTEL VAL MAUGHAN by my parents, Heber Darley Maughan and June Larsen Maughan. I was born in Hyrum, Utah, on the thirty-first of May, 1928. I lived in Wellsville during my boyhood and attended the Floradell Grade School and the Wellsville Junior High School there before I went on to South Cache High School at Hyrum, Utah.

After my graduation from high school in 1946, I enlisted in

the United States Army and served in the Philippines and in Japan. I was honorably discharged in 1948 and soon enrolled for the fall quarter at Utah State University at Logan, Utah.

In 1950 I was married to Marie Ranzenberger, daughter of John Martin Ranzenberger and Elvina Jensen Ranzenberger of Smithfield, Utah. Marie and I have two children: Brian Val born on the seventh of January, 1951; and Cheryl Marie born on January twenty-fourth, 1952.

Since we came to Moab, I have been active in the M.I.A. program of the Church, and Marie has worked in the Sunday School. The whole family likes Moab and the wonderful winter climate here.

Pauline M. and Earl Johnson Family
Front row: David and Brett
Back row: Janet, Pauline, Jeffrey Paul, Earl, and Julie

PAULINE MAUGHAN JOHNSON was born in Wellsville, Utah, on March thirty-first, 1931, the daughter of Heber Darley Maughan and June Larsen Maughan. She grew up in Wellsville, living there until the age of seventeen, when she met and married Earl A. Johnson. They spent their first year of married life in Bear Lake country cutting timber and then moved to Smithfield where they lived for three years. Earl was then given a job at Arco, Idaho, with the Atomic Energy Commission helping to build the test model of the first Atomic Submarine, the "Nautilus"; so the family moved to Idaho Falls. The family lived in Idaho Falls for five years when Earl went into the water softening business in Great Falls, Montana.

Pauline and Earl have five children: Julie, born on the twen-

tieth of March, 1949; and Janet, born on the twelfth of March, 1951, both in the Latter-day Saint Hospital in Logan, Utah. David, born on October fifth, 1954, at Idaho Falls. Brett Douglas, born on the thirteenth of July, 1959; and Jeffrey Paul, born on the twenty-sixth of October, 1963, both at the Montana Deaconess Hospital.

Pauline has always been active in the Church, holding many positions as most L.D.S. people do who live in the mission field. Earl has previously served as counselor in the bishopric but is currently serving as Bishop of the Great Falls Ward.

I, CORALIE L. MAUGHAN, was born on the twenty-ninth of May, 1934, at the home of my grandparents, Mr. and Mrs. Neils J. Larsen of Wellsville, Utah. I was the fourth child and third daughter in the family of nine children of June Larsen and Heber Darley Maughan.

Corolie M. and Glade L. Larsen Family
Standing behind: Gregory and Curtis
Sitting: Corolie and Glade
Standing front: Rebecca

I lived my childhood in Wellsville attending the church and the schools of the community. I also attended South Cache High School where I was graduated in 1951.

While in high school, I met Glade Lavon Larsen, son of Iver L. Larsen and Melva Elaine Allen Larsen. We wei married on the twenty-sixth March, 1952, in the Temple at Logan. I was employed at Hill Air Force Base as a clerk typist.

At the present time Glade is employed at Thiokol Chemical Corporation, but we reside in Hyrum and are both serving on the Hyrum Stake Mutual Improvement Association board. I am also a teacher in the ward Primary Association. We have been blessed with three children: Gregory, born on the eleventh of May, 1953; Curtis, born on the thirtieth of October, 1955; and our daughter Rebecca, born on the eighth of December, 19____.

I, KATHLEEN JUNE MAUGHAN MEYERS, daughter of Heber Darley Maughan and June Larsen Maughan, was born on the twenty-ninth of June 1938, in Logan, Utah. I lived in Wellsville

Kathleen M. and Edward C. Mayers Family
Left to right: Teresa, baby Eddie, Kathleen, Edward and Mark

until I was fifteen years of age when I moved to Hyrum, Utah. I attended the Floradell Elementary School in Wellsville and also the Wellsville Junior High School, and I graduated from the South Cache High School at Hyrum.

On the fourteenth of July, 1955, I was married to Dennis Petersen, son of Eugene and Leora Petersen. We were the parents of two children: Teresa, born on the twelfth of November, 1956; and Mark Charles, born on the twenty-seventh of July, 1958, both in Logan. We were divorced in April 1960.

In Great Falls, Montana, I married Edward Carl Meyers, son of Edward Charles and Irene Meyers. We are making our home in Great Falls. Edward and I have a son, Edward Carl Jr. who was born on the twenty-fifth of January, 1962, here in Great Falls.

I have been a teacher in Sunday School and in the M.I.A., and have also been activity counselor in the Mutual Improvement Association.

Rosemary Maughan Lundquist

Steve Eugene Lundquist

I, ROSEMARY MAUGHAN LUNDQUIST, was born in Wellsville, Utah, on the twenty-third of August, 1941, to Heber D. and June L. Maughan. I attended the schools in Wellsville for the first six grades; but, when I was eleven years of age, we moved

to Hyrum where I completed the grades and graduated from South Cache High School.

I continued my education at Utah State University where I graduated in 1963 with a major in child development and elementary education. Following my graduation I secured a job as head nursery school teacher at Utah State University. This fall (1964) I will be working at the University of Utah in the same position.

I married Stephen Eugene Lundquist on the seventeenth of August, 1962. He graduated from Utah State University in 1964 with a degree in social work. He plans to continue his studies at the University of Utah where he will be working on his master's degree in social work.

JEFFREY LARSEN MAUGHAN was born on February eleventh, 1947, in Logan, Utah, to Heber Darley Maughan and June Larsen Maughan. He attended the Lincoln Elementary

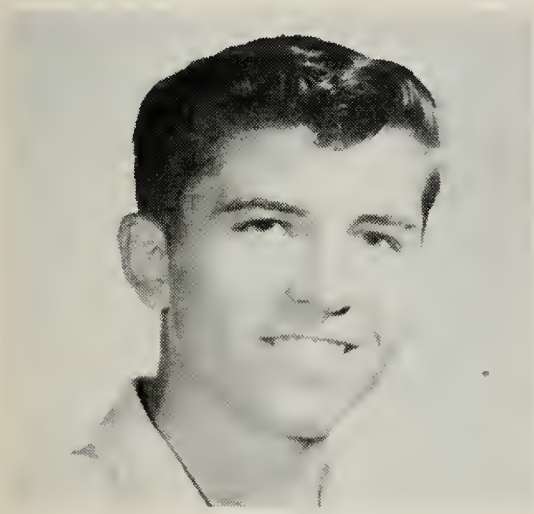

Jeffrey L. Maughan

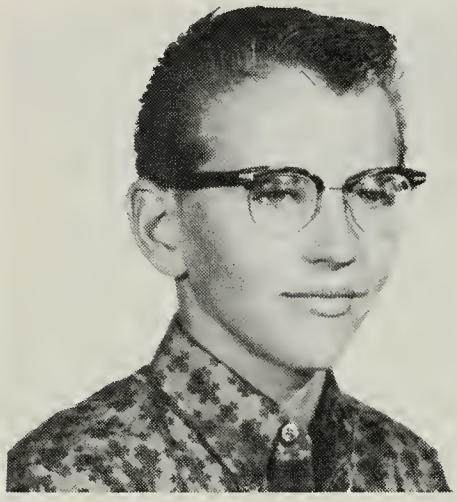

Bradford Maughan

School in Hyrum, the Wellsville Junior High School in Wellsville, the South Cache High School in Hyrum, and he will be a senior at the new Skyview High School in Smithfield this year (1964-65).

BRADFORD MAUGHAN was born on the sixteenth of July, 1948, in Logan, Utah, to Heber Darley Maughan and June Larsen Maughan. He attended the Lincoln Elementary School in Hyrum, the Wellsville Junior High School in Wellsville, the South Cache High School in Hyrum, and he is looking forward to his junior year at the new Skyview High School in Smithfield this year (1964-65).

Bradford is active in the Latter-day Saint Church, especially in the scouting program. At their summer camp in 1961, Brad and his brother Jeff won four of the nine trophies that were awarded.

SPENCER DARLEY MAUGHAN was born on April eighth, 1908 in Wellsville, Utah, the third son and fifth child of Heber Loyd and Clarinda Darley Maughan. He was christened on June seventh, 1908, and baptized a member of the L.D.S. Church on September thirtieth, 1916.

Spencer attended the grade school in Wellsville and the South Cache High School in Hyrum, Utah. He was taught to work on the family farm, and from his father he gained his knowledge of farming, the occupation he pursued until his untimely death at fifty years of age.

Spencer D. Maughan

Spencer married Millicent Low Gessel on December thirty-first, 1929. She is a daughter of Emil and Kate Millicent Low Gessel. Their marriage was solemnized in the Logan Temple on December thirteenth, 1935. To them have been born five children: Joan on October sixteenth, 1931; Spencer Dee on June fourth, 1936; Helen Mar on September thirteenth, 1938 and died on September eighth, 1946; Tamra on February fourteenth, 1944; and Susan Kay on August nineteenth, 1948.

Spencer Dee Maughan, Millicent, Joan, Susan Kay, Tamra

Spencer remained in Wellsville several years after his marriage farming in partnership with his father. In March 1930 he moved his family to Clifton, Idaho. He farmed there until 1946 when the family moved to Nampa, Idaho, on an eighty acre farm where he raised sugar beets, hay, grain, range cattle, and dairy cows until the spring of 1958. Spencer then moved his family to Jordan Valley, Oregon, onto a two thousand acre cattle ranch where he died on November twenty-first of that year, 1958, of an apparent heart attack. His wife, Millicent, and four children survived him. Spencer was an Elder in the L.D.S. Church at the time of his death.

Chapter VII

Family History of George Thirkell Darley and Isabell Hendry Archibald and Elizabeth Ann Simpson Shaw

By His Daughters

George Thirkell Darley

George Thirkell Darley was born the ninth of April, 1869, at Wellsville, Cache, Utah, the sixth child of Jemima Brown Thirkell and William Frederick Dunn Darley.

George attended the elementary school in Wellsville and, as a young man, attended the Brigham Young College at Logan, Utah.

George shared the farming project of the Darley brothers. He owned land in the north field and an interest in the dairy

George and Isabell

farm in Sardine Canyon. He had his own herd of cows and hired a young girl from town to milk them and to do his share in making the butter and cheese. One of these young girls was Isabell Hendry Archibald who later became his wife. George and Isabell were married the twenty-third of December, 1896, in the

temple at Logan, Utah. Isabell was born the twenty-sixth of April, 1873, at Wellsville, Utah, the daughter of Elizabeth Hendry and John Archibald.

As years passed Isabell had two still-born children; but when the wife of George's brother Thomas died in Rexburg, Idaho, leaving seven children, George and Isabell took Thirkell, aged five, to rear. Isabell became ill and died on the sixteenth of October, 1909. Thirkell went to live with his grandmother Jemima Darley but soon after joined his father, brothers and other members in the newly formed family unit.

The little home of George and Isabell with Wellsville Mountain in the background.

After the death of his wife, George accepted a call to serve as a missionary for the Church of Jesus Christ of Latter-day Saints. He labored in the English Mission, serving from December 1909 to February 1912. While in England, George met Elizabeth Simpson Shaw at one of the church meetings. Elizabeth told how, as a young girl in England, she went to London to work as a cook in some of the well-to-do homes. One day as she walked by the building where the missionaries were holding a meeting, she heard the music of *"O My Father."* She was so impressed that she attended one of the meetings; and, when she heard the words, the song became even more beautiful. After reading the *"Voice of Warning"* by Parley P. Pratt, she knew that the church was true. She and her sister joined the church; however, only Elizabeth came to America.

When George returned to America at the completion of his mission, the aquaintance was renewed; and, after a short courtship, Elizabeth and George were married on the fifth of June,

George T. Darley
As Missionary in England

Elizabeth Simpson Shaw

1912, in the temple at Salt Lake City. Elizabeth was born the twenty-fifth of April, 1885, in Sibsey, Lincolnshire, England, a daughter of Hannah Rebecca Brocenbury and Joseph Simpson Shaw. George brought his bride to Cache Valley and lived a short time in the Thirkell home; then they moved to the Howell home, where two other brothers had lived. George purchased the home and lived here the remainder of his life.

It was in this home that their six children were born: Elizabeth Shaw, born the eleventh of June, 1913; Rebecca Shaw, born the twenty-sixth of March, 1915; George Woodrow, born the fifth of July, 1917; John Shaw, born the seventeenth of De-

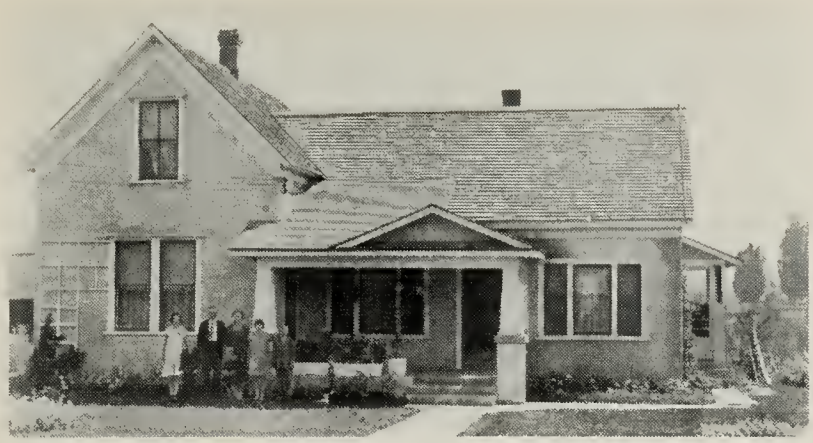

The Family Home and Family

cember, 1920, and died the first of January, 1927, at six years of age; Leo Shaw, born the twenty-ninth of October, 1922, and died the eighteenth of July, 1941, aged nineteen years; and Calvin Shaw, born the seventeenth of May, 1925.

In later years George owned land in the north field, at Mount Sterling, and a dry-farm near the basin hills. He introduced the "rainmaker", a new type of irrigation, into the valley.

George served as a leader in the Young Men's Mutual Improvement Association. He was a member of the building committee when the Wellsville Second Ward chapel was built. He was also active most of his adult life as a ward teacher. George and Elizabeth participated together on the Genealogical committee in the ward for a number of years and visited the temple frequently in their later years to do work for the dead.

George T. Darley

Elizabeth's time was spent helping her husband and rearing their children. She loved to cook and often prepared the dishes which she had liked best in England. She was very shy and hesitant about taking part in church activities, but she served faithfully as a block teacher in the Relief Society for many years. George and Elizabeth were ambitious and worked hard and sacrificed much as they reared their children. They were honest and

GEORGE T. DARLEY AND FAMILY

Mother and Father in front
Second row, left to right: Rebecca Darley Packer, son John, daughter Vonda, and husband Vaughn Winward Packer, Carol Darley, her father Woodrow, Kathleen, and mother Ileen Wyatt Darley.
Back row, left to right: Leo, Elizabeth, and Calvin Darley. Upper right corner, John Darley.

sincere and gave freely of their time and finances to help in any good cause. They had strong testimonies of the truthfulness of the restored gospel; and through example in attending meetings and family prayer, these testimonies were passed on to their children. The children were taught to be industrous, helping with the farming and with the chores about the house and barns. Elizabeth enjoyed raising flowers which she often picked and took to people whom she knew would enjoy them. In later years she did fine hand work; and, at the time of her death, she was working on a crocheted table cloth which she had at the hospital with her.

Elizabeth died on the twenty-fifth of May, 1949, at Wellsville, and is buried in the Wellsville City Cemetery. George continued working his farm and lived in the family home until his death on the eighth of May, 1950, and he was also buried in the Wellsville City Cemetery.

Elizabeth Shaw Darley

ELIZABETH SHAW DARLEY, daughter of Elizabeth Ann Simpson Shaw and George Thirkell Darley, was born the eleventh of June, 1913, at Wellsville, Cache, Utah. Elizabeth received her early education in the elementary and the junior high schools in Wellsville and later attended the South Cache High School in Hyrum, Utah. She received a Bachelor of Science Degree in home economics from the Utah State University in 1935. This same year she graduated from Logan Latter-day Saints Institute of Religion of university rank.

Elizabeth received her B.S. 1935

Elizabeth taught school in Juab County,

Utah, and Cassia County, Idaho. She worked six years for the Farmers Home Administration. At present she is County Home Agent for Tooele County and as such holds the rank of Assistant Professor at Utah State University.

Elizabeth has served as state president of Utah Home Agents Asscciation. She has also held offices in Utah Home Economics Association and district and local offices, respectively, in the Idaho State Home Economics Association and the American Association of University Women in both Burley and Tooele.

Elizabeth has held teacher positions most of her adult life in ward sunday schools and the Mutual Improvement Association. She served briefly as a stake Sunday School board member until she moved from North Tooele Stake to Tooele Stake.

In July, 1964, she completed work for a Masters Degree in Extension Education with a major in the Humanities, at the Colorado State University in Fort Collins, Colorado. Her thesis treats the subject *"The Adolescent Socialization Process."*

Back row, left to right: Vonda, John Darley, Sherman. Front row: Vaughn Winward Packer, Rebecca Shaw Darley, Darla Ree.

REBECCA SHAW DARLEY, the second daughter of Elizabeth Ann Simpson Shaw and George Thirkell Darley, was born the twenty-sixth of March, 1915, at Wellsville, Utah. Her early years were spent in Wellsville, where she attended grade school and Wellsville Junior High School. She graduated from the South

Cache High School in Hyrum, Utah in 1933. As a child she was always encouraged to attend Primary, Sunday School and later the Mutual Improvement Association and enjoyed participating in the activities which these organizations provided.

Rebecca received her B.S. 1937

After graduation from high school and seminary, she enrolled as a student of Utah State Agricultural College. Here she was active in the Home Economics Club and Phi Upsition Omecorn, honorary home economics fraternity. In June, 1937, she received a Bachelor of Science Degree in home economics from the college and also the certificate of graduation from the Latter-day Saints Institute of Religion.

Immediately after graduating, she received a call to labor in the Texas Mission for two years, being released in July, 1939. The next school year, 1939-40, was spent teaching home economics at North Cache High School.

Rebecca as Missionary in Texas 1937 - 1939

On the twenty-ninth of November, 1940, in the Logan Temple, Rebecca became the wife of Vaughn Winward Packer of Franklin, Idaho, and has since made her home in Franklin.

Vaughn and Rebecca are parents of two sons and two daughters: Vonda, born the second of May, 1942; John Darley, born the thirteenth of June, 1944; Sherman, born the sixteenth of May, 1948; and Darla Ree, born the fourteenth of March, 1952. All were born at Preston, Idaho.

Since returning from the mission field, Rebecca has worked in many capacities in the Church. Almost constantly she has been a teacher in the Sunday School and in the Relief Society. She has served on the Stake Sunday School board also on the Relief Society stake board. In the ward she has been a member of the ward Relief Society presidency; and, at this writing (1963), she is president of the ward Primary. She has also been president of the Franklin School Parent Teachers Association.

As her children became older, Rebecca has taken additional classes at Utah State University and now has an elementary

teachers certificate as well as a secondary certificate. She has enjoyed doing substitute teaching in the Franklin Grade School.

Vonda, Don and baby Michael

VONDA PACKER, born the second of May, 1942, at Preston, Idaho, is a daughter of Rebecca Shaw Darley and Vaughn Winward Packer. She attended Brigham Young University two years, majoring in Human Development and Family Relations.

On the first of August, 1963, in the Temple in Salt Lake City, Utah, Vonda married Don Bahr. He was born the sixth of October, 1939, at Dickinson, North Dakota, the son of Louise Jean Miner and Albert Francis Bahr. They have one child, Michael Don Bahr, born the sixth of May, 1964, in Salt Lake City, Utah. He was christened the seventh of June 1964, by his father Don Bahr.

JOHN DARLEY PACKER was born thirteenth of June, 1944, at Preston, Idaho. He is the son of Rebecca Shaw Darley and Vaughan Winward Packer. John attended one year at the Brigham Young University. He is now serving the Church on a mission to the North-Central States, having left Salt Lake City on the twenty-third of September, 1963.

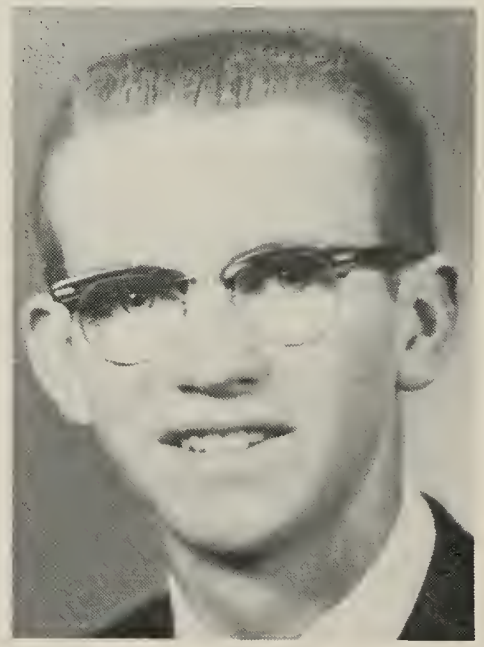

Elder John D. Packer

Back row: Carol and Katherine. Front: Ileen Hall Wyatt, Steven and George Woodrow Darley.

I, **GEORGE WOODROW DARLEY,** was born the fifth of July, 1917, in Wellsville, Cache, Utah, the son of Elizabeth Ann Simpson Shaw and George Thirkell Darley.

As a boy, I received schooling in the Wellsville grade school and the Wellsville Junior High School. I graduated from the South Cache High School in Hyrum, Utah, also the L.D.S. Seminary, in 1935.

I was baptized into the Church of Jesus Christ of Latter-day Saints on the thirty-first of October, 1925, by John S. Baugh, and confirmed a member the first of November, 1925, by Willard Parker. I was ordained to the Aaronic Priesthood on the second of February, 1931, by William H. Maughan. I received the Melchizedek Priesthood on the seventeenth of March, 1940, through the hands of Evan H. Bankhead. I was ordained a Seventy on the eighteenth of January, 1964, by Thorpe B. Isaacson. I am now serving as a stake missionary.

On the fourth of April, 1940, I married Ileen Hall Wyatt in the Temple at Logan, Utah. We spent the first seven years of our married life in Wellsville, Utah. While there we were blessed with two daughters: Carol, born the ninth of March, 1942; and Katherine, born the twenty-second of March, 1944. On the second of September, 1947, we moved to Rupert, Idaho, and settled

on a farm about three miles north of town. There our son, Steven Woodrow, was born on the sixteenth of February, 1952. In 1954, we sold our place and bought another farm, southwest of Rupert. On November sixteenth, 1955, a baby girl was born which we lost at birth. We buried her at Wellsville, Utah, on the twentieth of November, 1955.

I have held many positions in the Church: a member of the Sunday School superintendency in the Wellsville Second Ward, a member of the Elders presidency in the Rupert Ward, ward teacher and Sunday School superintendent in the Heyburn Second Ward, and second counselor in the Mutual Improvement Association in the Rupert Fourth Ward. At the present time my wife and I are a Coordination Couple. We are over the proselyting and fellowshipping of the new members. We work with the missionaries in bringing people into the Church.

Our daughter Carol graduated in June, 1963, from the Latter-day Saints Business College in Salt Lake City, Utah. Katherine graduated from the Ricks College at Rexburg, Idaho, on the third of June, 1964.

Carol and Gale

CAROL WYATT DARLEY, born the ninth of March, 1942, at Logan, Utah, daughter of Ileen Hall Wyatt and George Woodrow Darley. She graduated from the Latter-day Saints Business College in Salt Lake City, in June, 1963.

On the ninth of August, 1963, in the Temple at Idaho Falls, Idaho, Carol married Gale Edward Critchfield. He was born the second of August, 1941, in Oakley, Idaho, the son of Melba Gorringe and George Abram Critchfield. They have one child Janna Ileen Critchfield, born the second of June, 1964, at the Cassia Memorial Hospital in Burley, Idaho.

CALVIN SHAW DARLEY is the youngest child of Elizabeth Ann Simpson Shaw and George Thirkell Darley. He was born the seventeenth of May, 1925, at Wellsville, Utah.

Calvin attended the elementary school and the junior high school in Wellsville and graduated from the South Cache High School in Hyrum, Utah. After graduating, Calvin was called into the military service, which lasted through 1944 and 1945.

Calvin Shaw Darley

Calvin

Renee Seeholzer Darley and Calvin S. Darley

On the seventeenth of November, 1945, Calvin married Renee Seeholzer. They have two children: Kathleen Renee, born the twenty-second of June, 1946, at Logan, Utah; and Audrey Ann, born the twenty-first of January, 1949, at Logan, Utah.

Kathleen married Earl J. Law on November twentieth, 1964 in the Logan Temple. Earl, son of Edith L. and Milford R. Law, was born on May twenty-third, 1945 at Wellsville.

Kathleen Renee

Audrey Ann

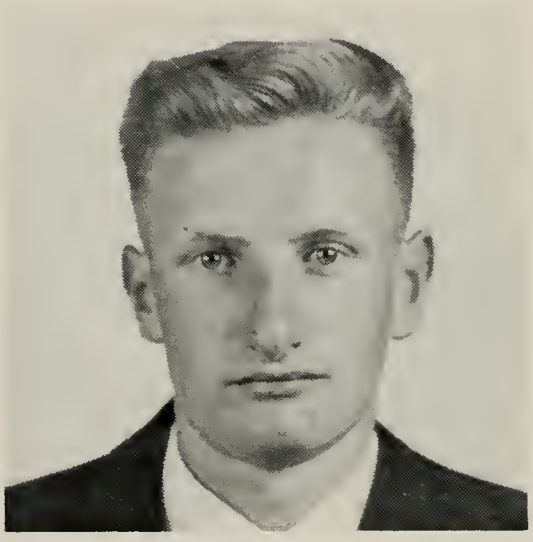

Earl J. Law

Chapter VIII

Family History of Frederick Thirkell Darley and Maria Greer Parkinson

FREDERICK THIRKELL DARLEY was born on the twenty-seventh of September 1873 at Wellsville, Cache, Utah, the seventh of eleven children of Jemima Brown Thirkell and William Frederick Dunn Darley. As the family grew the house in which they lived also grew. John Thirkell had made the first brick in the valley; one of the additions to the house was made of this material and in this room Frederick was born.

Frederick Thirkell Darley

While quite young, Frederick was riding in a wagon with his father; and, when he reached out with a stick to prod an oxen, the front of the wagon gave way and Frederick went with it. A wheel ran over his chest, but, apparently he suffered no permanent injury.

Frederick attended school in a one room school house. Here long planks placed on log legs, with no back rests, were used for seats. The children held their books and slates on their laps while reading and writing. The principal studies were reading,

writing, arithmetic, spelling, and essays. Arithmetic, Frederick excelled in, but essays were perplexing; and still, at the age of ninety years, it is the first subject he names when asked about his schooling.

One of the first chores Frederick remembers having to do was sawing wood for the stoves in the home and the store. He also shared the job of taking the cows to pasture, sometimes herding them during the day, then bringing them to corral at milking time. On one of these occasions Frederick was walking along, scuffing his feet in the heavy dust, when he found a purse with some money in it. He continued on to the pasture and turned the cows in for the day; and, as he was returning home, he saw a man scuffing in the dust. On learning what the man was searching for, Frederick gave him the purse. The man said that he had been working out of town and had been called home because of the death of his small daughter. This purse contained his wages, and he was certainly happy to have it returned.

Frederick was baptized on the first of June 1874 by Robert Leatham and confirmed the same day by William H. Maughan.

As a boy, Frederick went swimming with his friends in a creek that ran through the Josh Brown pasture. He also fished in this stream using willow poles, string lines, and bent pins for hooks. He played baseball with his many friends. Charles and Edwin Parker, pioneers from England, lived in Wellsville for several years; and, while here they—with other men from England—introduced the game of Cricket. As a result this was one of the many sports the young boys enjoyed in Wellsville.

Frederick's first "for hire" work was on a threshing machine, the wage was one dollar per day, the hours from daylight till dark.

Frederick was ordained to the Aaronic Priesthood; and, as he advanced, he served as ward teacher with Josh Brown as his companion.

As Frederick grew older he helped his father in the store and was given the difficult task of trying to collect payments on overdue accounts. He also helped in the Post Office and with the farm work. The Darley's had a dairy in Sardine Canyon, several miles out of town, where they hired young girls to milk the cows and make butter and cheese. One day when a new girl was hired to work at the dairy, Frederick was assigned to bring her from town, so, driving to the dairy with horse and buggy is how he met his future wife.

In the temple at Logan, Utah, Frederick was ordained an Elder, on the eighth of December 1897, by Charles E. Gunnell,

after which, he and **Maria Greer Parkinson** were married. She was born on the thirty-first of October 1874 in Wellsville, Cache, Utah, daughter of Jean Leishman Greer and Timothy Fielding Parkinson. The trip to Logan was taken in a "white top" buggy with Maria's younger brother, Timothy G. Parkinson, as teamster. Two other couples from Wellsville were married the same day: John B. Wyatt and Martha Hartvigson; and Joseph Bailey Brown and Elinor (Nellie) Baxter. In the evening a reception was held in Wellsville at the Parkinson home; and, later in the evening, all three couples joined together at a dance in the meeting house.

Maria Greer Parkinson

Logan Temple
Frederick Thirkell Darley
Maria Greer Parkinson
Taken in June 1959, sixty-two years after their marriage there on December 8, 1897

Frederick and Maria moved into the Louis Howell home; here their first child, William Frederick, was born on the twenty-third of September 1898. An interesting coincident about this home is that the first child of three Darley brothers was born here: John's daughter Sara on the twenty-eighth of November 1886; Frederick's son in 1898; and George's daughter Elizabeth on the eleventh of June 1913.

Frederick and Maria lived here about one and a half years; then they bought a house from William Hall for three hundred dollars. It was located about two blocks west of the Howell home. There three children were born: Valarie Parkinson, on the twenty-eighth of November 1900; Jean Afton on the eleventh of December 1902 (died the ninth of May 1904); and Eldon Parkinson, on the twenty-third of April 1906. About two years later they sold this home, and while building a new home, they rented a house known as the "Relief Society House", it be-

First home we owned in Wellsville
In picture, left to right: Jean Afton, Maria, Valarie, and William Frederick.

ing owned and rented by that organization.

In November 1909, just before Thanksgiving Day, the family moved into their new home. Frederick built the home himself, being assisted occasionally by Franklin Gunnell. The house was an eight room, two story frame structure, with large new style picture windows. In this home three more children were born: Lloyd Parkinson on the sixteenth of May 1910; Maria Parkinson on the fifth of November 1911; and Timothy Parkinson on the eleventh of August 1913. He died the nineteenth of August 1915.

Frederick owned twenty acres of irrigated land in the northfield; he bought the farm owned by his brother Henry and later the acreage owned by his brother Charles.

This was exceptionally fertile soil, and Frederick received many blue ribbons at the fairs for the sugar beets he raised. He was asked to send some samples to the World's Fair in St. Louis, which he did; but there was a train wreck and they never arrived for display. Frederick also had dairy cattle which were pastured at the farm in summer time but fed in the corral and barn in the winter, using the lucerne hay that was raised on the farm.

Frederick followed his father's trade as a carpenter; he helped to build many homes and public buildings in Cache Valley. In addition to his own home and others he helped with the pavilion (dance hall), the new theater, and the tabernacle. While working on the tabernacle, the men were lifting large blocks of

New Home — Built 1909
Built by Frederick Darley, assisted by Franklin Gunnell

stone. Frederick suggested a method of using a lift which made the job much easier and faster.

Frederick built several of the tall, large, new style dairy barns, with individual stalls, in both Wellsville and Tremonton, Utah. He also planned and built a pumping plant for his brother William Henry on his Gardner Creek property. The plant pumped water from a pond to a tank on top of a hill, and then it flowed into a trough in the barn. Farmers from other localities in the valley and professors from the Utah Agriculture College at Logan, Utah, visited the project on an inspection tour. The plant was praised for its excellence.

For several years Frederick served as Constable in Wellsville.

Although Frederick followed primarily the varied occupations of his father—dairying, farming, postmaster, and carpentry—he also used his own ingenuity in creating new fields of endeavor.

In the winter, during the farming off season, Frederick and Timothy Parkinson went to Bancroft, Idaho, to sell Dr. Couch Products. The selling went well, but the cash returns were not so good, so the project was dropped after one winter's try out. Another winter Frederick went with John and Timothy Parkinson to San Pete County and sold Perfect Pantries. Again the business was good, but the payments were slow coming in so when spring came they returned to their farms. Frederick and John Parkinson bought a pool hall in Wellsville. When John and his brother Timothy moved to Rexburg, Idaho, John sold his share to his

brother Henry. When Henry moved to Rexburg he sold his share to David W. Jones. A few years later David moved to Strevell, Idaho, so he sold his share to Lorin Haslem. Then Frederick finally sold his share to William Glenn, Lorin's father-in-law.

Frederick and his brother John shared in the experimental raising of fish. There was a natural cold spring, the temperature being forty-eight degrees, on the land in the northfield. This water was piped into a hatchery where it continually ran through several troughs in which the fish eggs were placed. This procedure continued until the eggs hatched. Then the fish, called "fingerlings", were moved outside into ponds which were located in a natural ravine. The cold water, after flowing through the hatchery ran into the ponds, furnishing water for them. The fish were fed liver and mush, the latter made of grain. It was a common

Frederick John
at the Fish Hatchery

John and Frederick
Protecting the Fish

sight in winter to see Frederick walking the two miles from town to the northfield, along the railroad track because the distance was shorter and it was cleared of snow. He would be carrying two large buckets of mush that Maria had made and boiled for hours on the kitchen stove. The fish had to be protected from large water birds, the crane and kingfisher. These birds would wade in the ponds or plunge into the water for the fish. It took one to two years for the fish to mature to market size. The fish would be advanced from one pond into another as they grew. They were sold to markets, hotels, and restaurants, being shipped to several large cities. They experienced several good years and then a year when there were extra heavy rains which flooded the natural ravine and washed out the ponds and fish. After this happened a time or two the project was given up as unprofitable.

About the same time Frederick and John were in the fish

business, they also experimented in raising purebred White Leghorn hens. To start, they bought the eggs and hatched them in their own incubators. The eggs had to be turned each night and morning and kept at a uniform temperature by use of a kerosene heater which was very undependable. They had a fair-sized flock and sold eggs to markets, restaurants, and to other people who wanted to raise this type of chicken. Although they found that this breed of hen laid more eggs per year, the hens were not as good for meat, so this business did not prove very successful and it was discontinued.

Our Transportation
Frederick and Family
John G. Darley and Wife

Our Housing
Lloyd, Eldon, Valarie,
Maria and Marjorie Darley

Frederick liked to hunt and fish. Many trips were taken with his friends. Some of the time his family accompanied him on these jaunts, especially when they were to Blacksmith Fork Canyon or on the Snake River. Instead of the horsepower that we speed over the highways with today, we used mule power and white top. We owned many horses, but the mules would take the long hours of steady traveling and hill climbing with greater ease although their speed was much slower. In place of the trailer that is so popular today, we pitched a tent for shelter and used army cots or the good earth for beds. Our food, usually fish, because Frederich could really catch them, was cooked over an open fire; and hot biscuits were baked in the hot coals in a dutch oven that Maria took along on all such trips.

While living in Wellsville, Maria was a teacher in the Primary Association starting in 1899 and continuing until 1914. Maria was set apart as president of the Young Ladies Mutual Improvement Association on the thirteenth of September 1913. It was during this time that the church Bee Hive program was organized in the Wellsville Ward. Maria taught the Theology lessons in the Relief Society and served as a block teacher. She was a charter mem-

ber of the Daniel H. Wells Camp of the Daughters of the Utah Pioneers, being a member from 1911 to 1918.

In the spring of 1918 Frederick and Maria sold their farm in Wellsville and moved to Rexburg, Idaho, where they had bought one hundred and eighty acres of dry-farm land. They rented their home in Wellsville and loaded the furniture, farm machinery, cattle, and horses on a freight car in Wellsville for the four-day trip to Rexburg. Frederick, with his oldest son Frederick, traveled with this car, so they could feed and care for the livestock. The mother and the four other children traveled on the passenger train making the trip in one long day. This portion of the family stayed with Maria's brother, John Parkinson, until the rest of the family arrived and until they could find a place in which to store the furniture that would not be taken to the dry-farm. The family lived on the farm in the summer and in town during the winter so the children could attend school.

In the summer of 1918 Frederick received a call to the United States Armed Service and was required to return to Wellsville. Upon reporting, he was informed that he was too old, so he returned to Rexburg.

For eight years the family lived in Rexburg, Madison, Idaho. The farming procedure was much different on the large dry-farm than it had been on the smaller irrigated acreage. At this time horses were still used for power on the farms. Four to eight horses were used for pulling the plows, harrows, and drills and from twelve to twenty-four were used on the combine harvesters. It was quite an achievement to drive this many horses at one time and keep them all going in the direction desired and at the proper speed. During this time two of the children, Frederick and Valarie, were married. Frederick continued to work on the dry-farm with his father and Valarie and husband moved to California.

During this period Frederick and Maria with the three youngest children spent one winter in Salt Lake City, Utah, where the children attended school. Another winter was spent in Venice, California, and the children went to the Venice Junior High School.

On the twenty-third of September 1926, having sold their interests in Rexburg, Frederick and Maria, along with the three unmarried children, moved to Klamath Falls, Oregon.

Frederick's brother Charles owned property in Klamath Falls, Oregon, where he was working as a civil engineer; he also owned a farm in Macdoel, California. Frederick was to assist in

settling a new farming project in Oregon, but in the meantime the manager of the Macdoel farm left the job, so Frederick and family moved to Macdoel to manage that farm until a new manager could be found, but it turned out to be permanent.

After a short time Frederick bought the Macdoel farm from his brother along with other acreage in the valley. They spent twelve years in this locality. Here Frederick raised the first alfalfa in the valley and with his farming experience raised good wheat and hay crops. They also raised chickens and turkeys.

In 1938, Frederick sold this farm to his son Eldon, who had returned from a mission in England and had married. Frederick and Maria moved to Bray, California, where he served as Postmaster from August 1938 to 1941. While he was still working at the postoffice, and the United States was in the midst of the second World War, Frederick accepted an assignment from the railroad company to guard some valuable government equipment that was stored on the railroad property.

While in Macdoel and Bray, Frederick served in the church as assistant superintendent and as superintendent of Sunday School; he was set apart to this position by Joseph Quiney. He was assistant in the Mt. Hebron Branch. Maria taught in the Sunday School. While they were living in Macdoel the Sunday School met in the Darley home.

In December 1941, Frederick left the postoffice and bought a farm in Cottonwood, California. They lived there one year, remodeling the house and improving the farm, and then in December 1942 they sold and moved to Hawthorne, California. Frederick obtained employment at North American Aviation in El Segundo, California. He was wearing the identification badge, number seventy-one, on his seventy-first birthday. While he was working here, the company had a contest to sell savings bonds. The plan; everyone who bought a one hundred dollar savings bond could write his or her name on a Flying Tiger Plane and have his or her

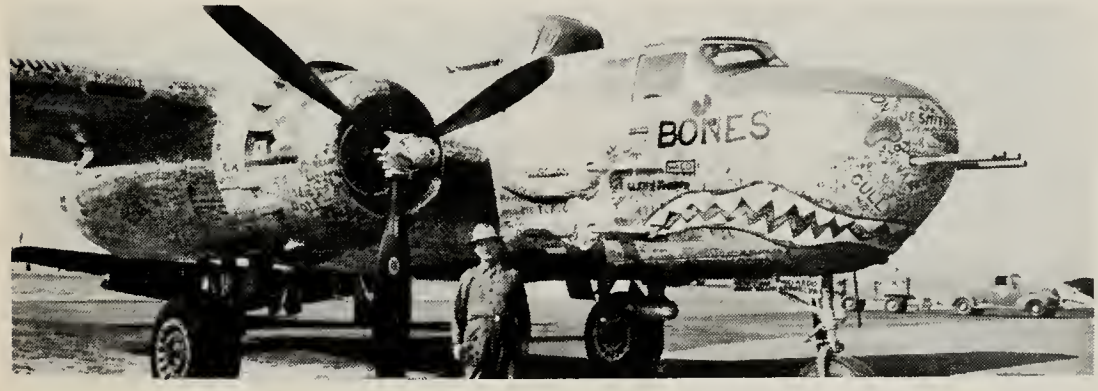

Frederick T. Darley and "Old Bones"

picture taken with it. They called the plane "Old Bones" and it was used extensively during the war in Japan. Frederick was one who had his name on the plane and his picture taken with it.

In the spring of 1945 Frederick discontinued his service with North American Aviation and began to build a home on Cedar Street in Hawthorne, California. This proved to be a difficult task at this time, because of the war, both labor and material were scarce, almost impossible to obtain. Frederick would purchase one door at one store, another door or window at another store, and all other materials just as he could find them. This is the way the materials were gathered. He obtained some help, but he did most of the work himself and through perseverence and long hours of labor the house was completed in 1946. About the time he was finishing his home and material was getting more plentiful, the Centinela Ward started to build a chapel. Frederick helped to build this and donated one half of his work time to help finance the building. The chapel was dedicated on Sunday, May second, 1948. Frederick also built several apartments for a man that had rentals in Hawthorne.

On the eighth of December 1947, in the new home, Frederick and Maria celebrated their fiftieth wedding anniversary with a dinner and reception. There were five children, thirteen grandchildren, five sisters, one brother and many other relatives and friends present to wish them well.

On the thirty-first of August 1948, William Frederick, the oldest child, died at Red Bluff, California, and was buried in Redding, California. Frederick and Maria sold their home in Hawthorne and, on the fourteenth of December 1948, moved to Red Bluff, California, to be near the family left by the sons death and to assist them in their readjustment. They lived in Red Bluff until the twenty-eighth of August 1954, when they sold their home and moved to Corning, California. They had bought another home and wished to be near their son Eldon who had moved to this locality.

At the home of Eldon Darley in Corning, California, on the twenty-seventh of September 1953, Frederick's eightieth birthday was celebrated with four children, nineteen grandchildren, four great grandchildren, and Thirkell Darley, a nephew, along with other relatives and friends.

Maria Parkinson Darley
Frederick T. Darley
on his 80th birthday

The winter of 1954 and 1955 was spent in St. George, Utah, working in the Temple. They liked it there and enjoyed the temple work, so they sold their home in Corning in 1955 and moved to St. George, Utah.

On the eighteenth of June 1953, Frederick baptized his grandchildren, Clyde Frederick McCracken and Donna Jane Darley, in Thomes Creek at Corning, California. This was the first baptisms he had performed. He has since baptized his granddaughter, Mary Larue Darley, in Redding, California.

Maria P. and Frederick Thirkell Darley
On Their 60th Wedding Anniversary

On the eighth of December 1957, Frederick and Maria celebrated their sixtieth wedding anniversary at Anderson, California, in the Anderson Ward Church. There were four children; fifteen grandchildren, with their husbands and wives; twelve great grandchildren; Frederick's brother Charles and his wife Pearl from West Stayton, Oregon; and Henry and Sallie Andrews, old friends from Macdoel, California, present. The family has grown since this family tree in the picture, was designed for the occasion by William Frederick Darley Jr.

Frederick was ordained a High Priest on the second of November 1958 in St. George, Utah, by Edward Ellis Everett in the sixth ward.

Frederick and Maria traveled by jet plane to Palmyra, New York, to se the Hill Cumorah Pageant on the seventh of August 1961. The return trip was made by car with their daughter, Valarie McCracken and family. After visiting many historical places near Palmyra and Niagara Falls, they went to Kirtland, Ohio, to see the temple. Traveling the northern United States route by way of the Bad Lands, Mount Rushmore, and the Black Hills of South Dakota, they attended the Passion Play at Spearfish. They went next to Yellowstone National Park then on to Dillon and Grant, Montana, where they visited with Maria's sisters, Elizabeth and Edith. The journey continued through Washington, Oregon, and into California, visiting with their children

Left to right, back row: Sallie Andrews, Bernice Darley, Lloyd P. Darley, Mildred W. Darley, Eldon P. Darley, Albert Facey, Henry Andrews, Wm. Frederick Darley, Darwin Jack Darley, Orval N. Johnson, Clyde McCracken, Faye D. Wasson, Jeanne D. Bates, Donna Jane Darley, Shirley Jeanne Parr. Second row: Valeda J. Facey, Gloria Darley, holding Peggy Jeanne Darley, Kay Darley, Laura A. Darley, holding Wm. David Darley, Maria P. Darley, Frederick T. Darley, Charles T. Darley, Pearl P. Darley, Valarie D. McCracken, Maria D. Johnson. Third row: Mary Beth Darley, Kathleen Marie Facey, Laura Lucille Darley, Jeneva Marlene Johnson, Aileen Louise Facey, Gerald W. Darley, Mary Larue Darley, Thomas M. Parr, David Lloyd Johnson and Duane Reed Johnson.

and friends. After visiting a short time with Valarie and family, in Yucaipa, California, they returned to St. George, Utah, to attend winter sessions of the temple.

Frederick and Maria went to Salt Lake City, Wellsville, Roy, and Logan, Utah, in August of 1962. Here they attended a Parkinson Reunion at the home of Maria's sister, Marietta Parker, at Roy, Utah. After visiting with relatives and friends, they traveled to Etna, California, where the Frederick Thirkell Darley family held a reunion at the home of their daughter Maria Johnson. There were three children; thirteen grandchildren with their husbands and wives; seventeen great grandchildren; and Frederick's brother Charles and wife Pearl present. After the reunion Frederick and Maria went to Yucaipa and then on to St. George, Utah, to attend sessions in the temple during the winter.

In June of 1963 Frederick and Maria attended the Darley Family Reunion in Wellsville. After visiting with friends and relatives, they went to Corning, California, where they now make their home on the farm owned by their son Eldon. Here they have their own apartment and are caring for it and themselves with supervision and aid from Eldon and wife Mildred and family.

On the twenty-seventh of September 1963, at the home of their son Eldon, a dinner was given to celebrate Frederick's ninetieth birthday. Many of the family and friends met to celebrate this occasion. On the twenty-seventh of September 1964, Frederick's ninety-first birthday was celebrated; and, on the thirty-first of October 1964, Maria's ninetieth birthday was celebrated with family and friends meeting to wish them well. These celebrations were given at the home of their son Eldon.

Frederick and Maria have had seven children, four still living; nineteen grandchildren, all living; and twenty-eight great grandchildren, twenty-five living.

WILLIAM FREDERICK DARLEY, the oldest child and son of Maria Greer Parkinson and Frederick Thirkell Darley, was born on the twenty-third of September 1898 in Wellsville, Cache, Utah. He was christened on the sixth of November 1898 by William H. Maughan. At eight years of age he was baptized and confirmed on the second of October 1906 in the Logan Temple.

Wm. Frederick Darley, Laura Jennette Anthony

Frederick received his education in the Wellsville City Schools. He helped his father with the farming and dairy. One summer, about 1917, Frederick visited in Rexburg, Idaho, with his uncles John, Timothy, and Henry Parkinson who were dry-farming several hundred acres of land. This appealed to Frederick and was an inducement for the family to move to Rexburg in the spring of 1918.

Frederick and his father traveled by freight train, accompanying the household furnishings, farm equipment and livestock. This was done so they could feed and care for the livestock. Frederick had two or three prize horses that he would not trust in the care of anyone else.

During the summer of 1918, Frederick was called to report for his physical examination to enter the United States Armed Service. He made the trip from Rexburg to Wellsville with his father, who had also received his call; but when they reported, they were told that Frederick was too young and his father was too old, so they returned to Rexburg. Frederick served as a guard at a government war supply plant in San Francisco, California, during the second world war.

While in Rexburg, Frederick played baseball with the town team, this being his favorite sport.

On the fifteenth of June 1920 at Pocatello, Idaho, Frederick married Laura Jennette Anthony, daughter of Jane Ann Young and William Anthony. Laura was born on the eighteenth of March 1901 at Portage, Box Elder, Utah.

Frederick, with his two younger brothers and father, farmed together for several years, using horses for this work. Frederick could drive twenty-four or more horses on a combine harvester with great skill. He liked horses and took special interest in having them well cared for and their harnesses in good repair and ornamented extensively. During the winter months, Frederick worked in the sugar factory at Sugar City, Idaho. In 1927 the father, mother, and younger members of the family moved to Klamath Falls, Oregon. At this time Frederick rented the Swagee Ranch, located near Sugar City. They lived here until about 1937 when they moved to Kimball, Idaho, to care for the irrigated farm owned by Laura's father. Her mother had died in the meantime.

Frederick and Laura have six children: Afton Marie, born on the twenty-fourth of December 1921; Dorothy Jeanne, born the tenth of April 1923; William Frederick, born the twenty-eighth of February 1925; Darwin Jack, born the twenty-third of

Laura Jennette with Her Family

Left to right, back row: Clair Darley, James Edward Bates, James Thomas Bates, Thomas Michel Parr, Gary Gustav Schukei, Gloria Cecilia Darley, David Ross Wasson. Second row: Beverley Kay Darley, Darwin Jack Darley holding Rebecca Shawn Darley, Shirley Jeanne Parr, Dorothy Jeanne (Parr) Bates, Laura Jennette Darley, Afton D. Schukei, Laura Lucille Darley, William Frederick Darley, Donna Faye D. Wasson, Mary Beth Darley, Candi Claire Darley, Suzette Kathleen Darley, Timothy Earl Bates, Glenn Edward Schukei, Donald Gary Schukei, Bruce Frederick Darley, Peggy Jeanne Darley and William David Darley.

November 1927, all in Rexburg, Idaho; Donna Faye, born the thirty-first of May 1930 at Sugar City, Idaho; and Beverley Kay, born the thirtieth of March 1938 at Kimball, Idaho.

While putting up hay in 1941, Frederick got a foxtail in his eye, causing him to lose the sight in one eye. It was this same year that the family moved from Kimball, Idaho, to Macdoel, California. Here Frederick worked for his brother, Eldon, who owned a farm and dairy. Then in 1943 Frederick and family moved to Anderson, California, where they had purchased a farm and dairy. It was a good farm and with the hard work and co-operation of the family, the farm was entirely free from debt when Frederick became ill and died in a hospital in Red Bluff, California, on the thirty-first of August 1948. He was buried on the third of September 1948 at Redding, California. The family continued to live here until 1950 when they sold the farm and bought a home in Redding. All of the children have married and are living in or near Redding where their mother still lives.

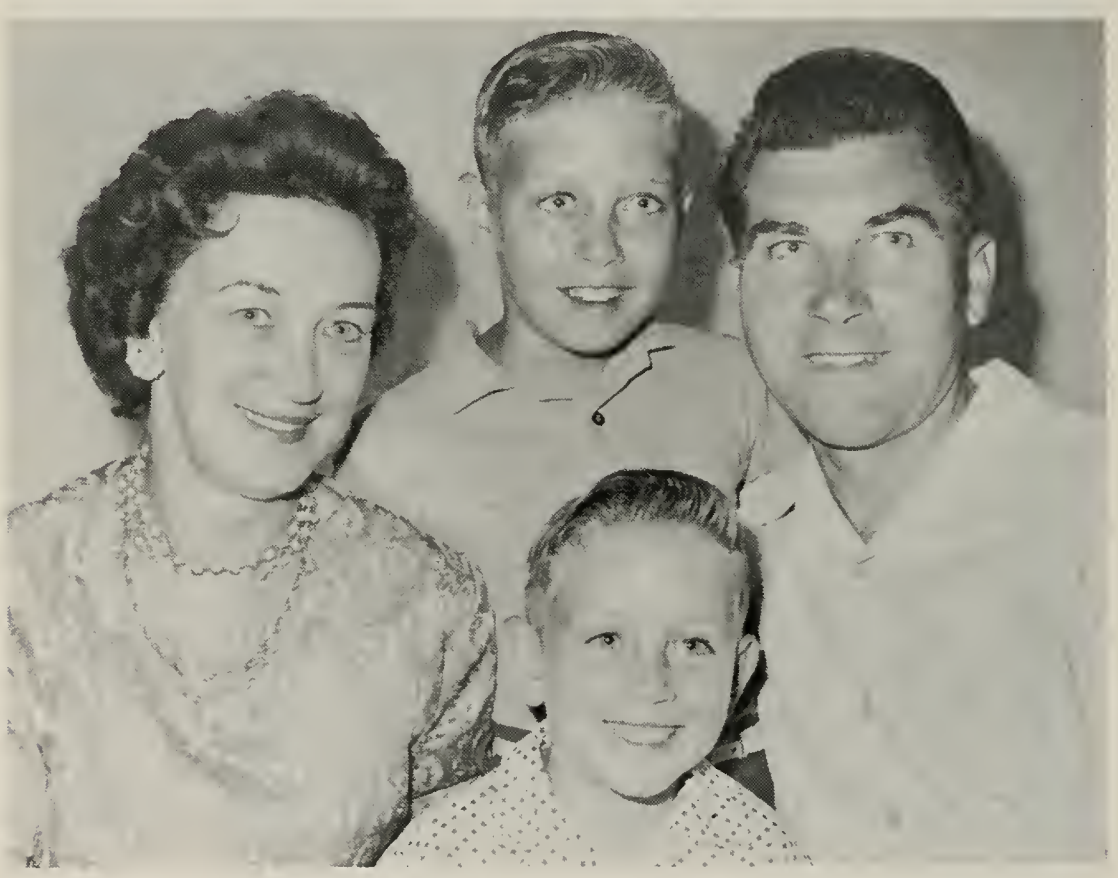

Back, left to right: Afton D. Schukei, Donald Gary Schukei, Gary Gustav Schukei.
Front: Glenn Edward Schukei

AFTON MARIE DARLEY was born on the twenty-fourth of December 1921 in Rexburg, Madison County, Idaho, the oldest child of Laura Jennette Anthony and William Frederick Darley. I

was baptized and confirmed on the third of August 1930 by Charles Hamilton.

I attended elementary school in Kimball, Idaho, and graduated from high school in Firth and attended the University of Idaho at Pocatello from September 1939 to February 1942. I then joined my family in Macdoel, California, where they had moved a month or two before. I worked for the Douglas Aircraft Company in El Segundo, California, about one year, then entered the United States Air Corps on the ninth of June 1944 and was honorably discharged on the twenty-sixth of November 1945. I then worked for the Shasta Welfare Service in Redding, California.

Afton D. Schukei
Service

On the first of June 1947 at Redding, California, I married Gerhardt Gustav Schukei. He was born on the third of April 1921 at Hastings, Nebraska, son of Dorathea Ludwig and Gustav Schukei. He entered the United States Navy the twenty-ninth of October 1942 and was honorably discharged the thirtieth of September 1945.

We have had three children: Jane Ann, born the twenty-ninth of November 1949 and died the same day; Donald Garry, born the twenty-seventh of March 1953; and Glenn Edward, born the third of December 1957, all in Redding, Shasta County, California. We are living in Redding, California.

DOROTHY JEANNE DARLEY, the second child and daughter of Laura Jennette Anthony and William Frederick Darley, was born on the tenth of April 1923 at Rexburg, Idaho. I was baptized on the sixth of August 1932.

I attended elementary school in Kimball and graduated from high school in Firth, Idaho, and attended the winter semester at the University of Idaho at Pocatello. I moved with my family to Macdoel, California, in December 1941 and attended the Interstate Business College in Klamath Falls, Oregon, graduating in September 1942. I worked for the Douglas Aircraft Company in El Segundo, California, until I entered the United States Marine Corps on

Thomas Michel Parr, Shirley Jeanne Parr
Dorothy Jeanne (Parr) Bates James Thomas Bates

the twenty-second of July 1943.

I was honorably discharged the first of June 1945.

I was married in San Francisco, California, on the sixth of January 1945 to Thomas Michael Parr. He was born the seventh of February 1921 in Mt. Vernon, Washington, the son of Mary Ann Grennen and Thomas Alfred Parr. We have two children: Shirley Jeanne, born on the twenty-first of February 1946 in Seattle, King County, Washington; Thomas Michael Parr, born the twenty-fourth of June 1949 at Seattle, Washington. This marriage was ended by divorce in 1951.

Dorothy Jeanne (Parr) Bates,

Shirley graduated from Enterprise High School in Redding and has gone one and a half years to Shasta College. She is now attending Brigham Young University in Provo, Utah. Thomas is going to Shasta High School.

Timothy Earl Bates James Edward Bates

On the first of August 1959, I married James Thomas Bates, in Reno, Nevada. He was born on the seventeenth of May 1923 in Kingsburg, California, son of Maggie Armenda Wheeler and William Henry Bates. He has two children by a previous marriage; James Edward, born the second of March 1948; and Timothy Earl, born the twenty-eighth of July 1953 at Redding, California.

I have worked as a secretary at the United States Plywood Corporation California Division, for sixteen years. James works for the same organization and has been with them seventeen years; he is now a foreman. James was in the Armed Forces from the twenty-second of July 1943 to th first of June 1945, being discharged at San Francisco, California.

WILLIAM FREDERICK DARLEY, third child and eldest son of Laura Jennette Anthony and William Frederick Darley, was born the twenty-eighth of February 1925 at Rexburg, Idaho. I was baptized on the fourth of January 1936 by Oliver T. Miller and confirmed the fifth of January 1936 by John C. Stutznegger in Kimball, Idaho. I was ordained a Deacon in the Church of

Back row: Gloria, Laura Lucille, William Frederick, Mary Beth
Front row: Bruce Frederick, Peggy Jeanne, William David

Jesus Christ of Latter-day Saints on the seventh of March 1937 by John C. Stutznegger, ordained an Elder on the eighth of February 1948 by Sidney H. Wallace, and ordained a High Priest on the twelfth of March 1961 by Albert C. Peterson.

I attended elementary school in Kimball, Idaho, and graduated from high school in Firth and attended two years at the University of California at Berkeley in 1946 to 1948, before withdrawing to go on a mission for the Church. I went to the Northwestern States Mission leaving the tenth of October 1948 and returned on the tenth of October 1950.

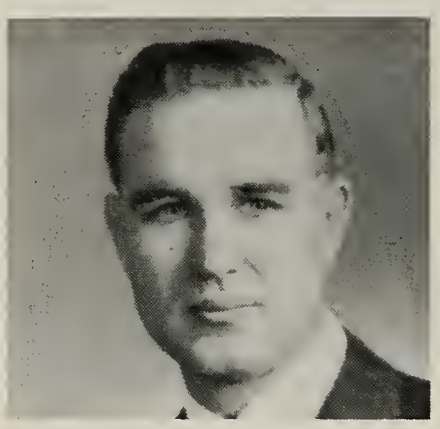

Wm. F. Darley
Mission

Wm. F. Darley
Service

I have been active in the Church holding office of counselor in the Redding Branch Presidency in 1950 to 1952, counselor in the Anderson Branch Presidency in 1953 to 1956, district supervisor of missionaries in the Bend Oregon district in the Northwestern States Mission. I was president of the district missionaries in the North California Mission in 1952 and again in 1958, clerk of Shasta District from 1956 to 1960, stake clerk of Redding Stake from inception 1960 to 1962, high councilman in Redding Stake from August 1962 until November 1965. I am now serving as supervisor of the Redding Stake Missionaries.

I joined the United States Navy on the tenth of September 1943 and was honorably discharged on the first of May 1946 with the rating of Electronic Technicians Mate 2/C. I am now working as Office Manager for Shasta Truck and Equipment Company in Redding.

I was married on the twenty-eighth of February at Redding, Shasta, California, to Gloria Cecilia McGinty. She was born on the tenth of October 1931 at Burbank, California, daughter of Cecilia Maria (Lucille Marie) Nystrom and Hugh McGinty. We have five children: Laura Lucille, born on the twenty-first of

January 1953; Mary Beth, born the eleventh of June 1954; William David, born the twenty-seventh of September 1955; Peggy Jeanne, born the sixteenth of January 1957; and Bruce Frederick, born the ninth of August 1958 all at Redding, California. We are now living in Anderson, California.

DARWIN JACK DARLEY, fourth child and second son of Laura Jennette Anthony and William Frederick Darley, was born on the twenty-third of November 1927 at Rexburg, Madison County, Idaho. I was baptized the fourth of January 1936.

Darwin Jack Darley Claire O. Darley

I attended elementary school at Kimball, Idaho, and two years high school at Doris, California, then two years at Anderson, California. While attending school here I played football and was one of the star basketball players.

After graduating from the Anderson High School, I enlisted in the United States Navy, on the fourteenth of September 1945 and was honorable discharged on the third of August 1946 with the rank of Fireman first class. I attended the University of California at Berkeley, California, from the fifteenth of September 1946 until I received my Bachelor of Arts Degree in June 1952. I began law studies in September 1952 at Boalt Hall at the Uni-

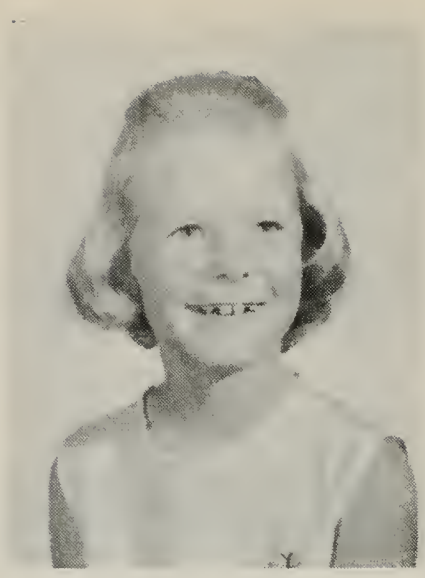

Candi Clifford Darley

Suzette Kathleen Darley

Rebecca Shawn Darley

John Brook Darley

versity of California, graduating the fifteenth of June 1955. During the summer vacation from the university, I worked pulling green chain for the Ralph L. Smith Lumber Company and various other jobs.

I began practicing law as Deputy District Attorney of Shasta County at Redding on the first of January 1956 and started private practice in January 1959 in Redding. In January of 1960, I moved my practice to Anderson, California at which locality I am still located.

On the twenty-fourth of May 1959, at Reno, Nevada, I married Claire Orlebeke (Clifford). She was born the twenty-ninth of November 1935, at El Paso, Texas, daughter of Frances Claire Cook

Darwin Jack Darley
Service

Darwin Jack Darley
Graduate

and Ronald William Orlebeke. We have four children: Candi Claire, born in 1956, by a previous marriage; Suzette Kathleen, born the eighteenth of February 1960; Rebecca Shawn, born the fourteenth of May 1963; and John Brook, born the thirteenth of May 1964, all at Redding, Shasta, California.

I am a member of the board of directors of the Anderson Rotary Club, past president of the Anderson Chamber of Commerce and a member of the Benevolent Order of the Elks of Redding, California.

I like to fish and hunt, also to water and snow ski.

DONNA FAYE DARLEY, fifth child and third daughter of Laura Jennette Anthony and William Frederick Darley, was born on the thirty-first of May 1930 at Sugar City, Idaho.

I attended elementary school at Kimball, Idaho, and Macdoel, California. I graduated from high school at Anderson, California. I attended the winter semester at the Brigham Young University in 1948 and 1949, the Shasta College at Redding, California, in 1951 and 1952, then went to Ricks College at Rexburg, Idaho, in 1952 and 1953, majoring in Sociology and minoring in Psychology. During the summer vacations I worked at the Welfare Service in Redding and have workde with this organization for eleven years.

On the tenth of July 1954, I married Floyd Dean Brim. This marriage ended with divorce the eighth of June 1958.

I was married on the ninth of November 1962 in Redding, Shasta, California, by Bishop Wesley Lewis to David Ross Wasson.

David Wasson,
Donna Faye Wasson

He was born on the first of July 1930 at Snowflake, Arizona, son of Priscilla Willis and Reese Perry Wasson. He had two children by a previous marriage: Brenda Marie, born the eighth of December 1957 at Redding, California; David Randell, born the seventeenth of September 1953 at Mt. Clemens, Michigan. We are now living in Redding, California.

I have served a home mission for the Church in the Redding Stake.

Beverley Kay Darley Gary M. Ochs

Beverley Kay
Mission

BEVERLEY KAY DARLEY, sixth child and fourth daughter of Laura Jennette Anthony and William Frederick Darley, was born on the thirtieth of March 1938 at Kimball, Bingham County, Idaho. I was christened the first of May 1938 at the Firth Ward, Shelley Stake. I was baptized on the thirty-first of August 1946 by Donald L. Jensen and confirmed the same day by Bruno W. Kloss, in the Redding Ward, Shasta Stake. I was sealed to my parents on the fifteenth of June 1951 in the Salt Lake Temple.

I attended elementary school at Anderson and Redding and graduated from high school in Redding, California. I attended the Shasta College in 1955 and 1956, then went to the Brigham

Young University, the winter quarter, at Provo, Utah, in 1958. I obtained a position in the First Security National Bank in Salt Lake City, Utah. I was called to serve an eighteen month mission for the Church of Jesus Christ of Latter-day Saints in the British Mission, leaving in March 1961 and returning in September 1962. After I returned home I obtained employment with the Crocker Citizens National Bank in Redding, California.

On the twentieth of June 1964 in the temple at Los Angeles, California, I married Gary Melbourne Ochs. He was born on the fourth of June 1937 at Oakland, Alameda County, California, son of Dorothy Jane Fish and John H. Ochs. We are now residing in Redding, California.

Valarie Parkinson Darley

Clyde McCracken

I, **VALARIE PARKINSON DARLEY**, was born on the twenty-eighth of November 1900 in Wellsville, Cache, Utah, daughter of Maria Greer Parkinson and Frederick Thirkell Darley. The important issue of the occasion seemed to be whether the midwife, Mrs. Bell Colburn, would be home in time to have Thanksgiving dinner with her family. I obligingly arrived about two p.m. on Wednesday and relieved the tension, but, before Mrs. Colburn got away from our place, another family sent for her, so she spent that night and part of Thanksgiving day delivering a son, Walter, to the Perkins family.

I was christened, Valarie Parkinson Darley on the third of February 1901 by my father's oldest brother, William Henry Darley. I was baptized the fifth of December 1908, by Richard Brenchley in the baptismal font in the new Tabernacle, and confirmed on the sixth of December 1908 by William Henry Darley.

When we were children and were required to weed the beets, mother helped to make a holiday of it by having our tent pitched in a small grassy meadow near the spring in the north field. We would hoe beets early in the morning and again in the evening; then we could read, sleep, cr play during the heat of the day. We enjoyed the meals mother prepared for us; the cooking was done over a campfire in a dutch oven. We made several trips to Blacksmith Fork Canyon, to camp out and fish.

Valarie Darley McCracken

I attended elementary school in Wellsville and went to the newly organized junior high school, graduating with the first class in June 1917. In the spring of 1918, I moved, with the family, to Rexburg, Idaho, where we had purchased a dry-farm. I attended high school at Ricks College in Rexburg, Idaho.

On the twenty-seventh of August 1920 at Idaho Falls, Idaho, I married Oren Lawrence Lake. He was born the seventh of January 1900 in Fairview, Idaho, son of Prudence Smith and Barnabus Lake. We moved to ElSegundo, California on the ninth of October 1923 where Mr. Lake was employed at the Standard Oil Company. We were sealed in the Salt Lake Temple on the twenty-third of June 1930. We were divorced on the third of November 1940. We had no children. Oren died the third of November 1962.

I attended church at Adams Ward when we first came to California, but a short time later we joined the Ocean Park Ward. These were the only organized wards of the Church in Southern California at this time. A few months later a branch was organized at Redondo Beach with about thirty members. On the fifth of December 1926, a Branch was organized in ElSegundo. I served as secretary and teacher in both of these Branches. I served a Home Mission from the sixteenth of February 1928 to the seventh of September 1928. At this time a person was usually called for six months.

I have been active in the church almost continually since I was called as a teacher in the Primary in 1920 in Rexburg, Idaho. I have served in the Sunday School as secretary, teacher, teacher trainer and librarian. I have taught almost continually for fifteen years and have taught almost every class in the organization.

For four years I was clerk of the ElSegundo Branch. I have served in the Relief Society as teacher of Theology and Literature and as counselor in the presidency. In the Young Womans Improvement Association I have served as teacher, secretary, drama director, and president of the ward, also as stake Bee Hive advisor in the old Hollywood Stake for two years. I have served more than twenty years in the Primary Association as teacher, activity director, counselor and president of the ward, also as stake class advisor, counselor and president in the Inglewood Stake. I have received a twenty year pin for this service. I am now librarian of the Yucaipa Ward, in my eighth year in this position.

I have worked in the Camp Fire Girls Organization as an advisor and guardian. I am a charter member of the Daughters of the Utah Pioneers, in the Yucaipa Camp. I served two years as Registrar.

On the eighth of January 1942, at Yuma, Arizona I married Clyde McCracken. He was born on the twenty-seventh of December 1900 at Wherry, Kansas, son of Mary Eliza Johnson and James Ernest McCracken. Clyde worked for the United States Post Office in Kansas until 1923 when he moved to ElSegundo, California. Here he was employed with the Standard Oil Company. After we were married we moved to Redondo Beach, California. We have one son, Clyde Frederick McCracken, born the sixth of June 1945 in Los Angeles, California.

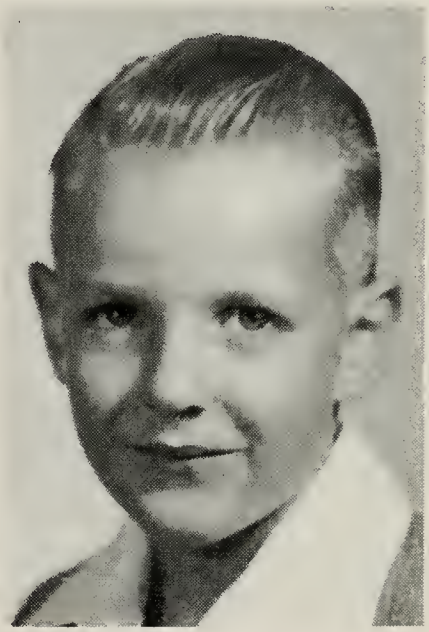

Clyde Frederick McCracken

In December 1951 we purchased a motel in Yucaipa, California. We owned and I operated it for eight years. We sold the motel in November 1959. Clyde retired on the first of January 1961, after thirty-seven years with the company.

We have traveled extensively on the American continent. We spent Christmas in Mexico City in 1959; we enjoyed it so much that we returned to Mexico for Christmas the following year. In the summer of 1961, after Clyde had retired, we traveled around the United States, visiting forty-three states and eastern Canada. We visited most all historical places of interest, both national and church. We attended the Hill Cumorah Pageant in Palmyra, New York; Mount Rushmore; and the Passion Play at Spearfish, South

Dakota. In the summer of 1962, we went by Glacier National Park, Edmonton, Canada, then took the Alcan Highway to Alaska and returned through western Canada to Seattle, Washington, for the World Fair.

We have now purchased a home in Yucaipa, California, and plan to continue our residence in this locality.

CLYDE FREDERICK McCRACKEN was born on the sixth of June 1945, in Los Angeles, California, son of Valarie Parkinson Darley and Clyde McCracken.

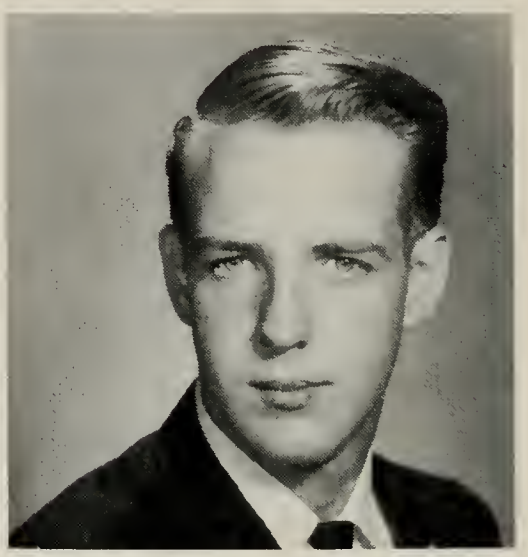

Clyde Frederick McCracken

I was baptized on the eighteenth of June 1953, in Thomes Creek in Corning, California, by my grandfather, Frederick Thirkell Darley and confirmed the same day by my uncle Eldon Parkinson Darley. I was ordained a Deacon on the twenty-third of June 1957 by John M. Blakeley Jr., ordained a Teacher the twenty-first of June 1959 by Evan F. Skeen, and a Priest the eleventh of June 1961 by Bishop Keith R. Green. I received an award for basketball in the Church league.

I attended the Lincoln elementary school at Redondo Beach until the family moved to Yucaipa, San Bernardino County, California. Here I attended the Yucaipa elementary, the junior high school, and graduated from the Yucaipa High School in June 1963. While in high school I was treasurer of the student body. Upon graduation I received the outstanding students award sponsored by the savings and loan associations of the Riverside and San Bernardino Counties and the California Savings and Loan League. I received an engraved medallion and cash award.

I received awards two years in the Little League baseball and was chosen for the all star team in the Junior League two years.

I attended the California Polytechnic College in San Luis Obispo one year, and I am attending the San Bernardino Valley College this year, 1965.

I am working at Richardson's Pharmacy in Yucaipa, California.

ELDON PARKINSON DARLEY, the fourth child and second son of Maria Greer Parkinson and Frederick Thirkell Darley, was

born on the twenty-third of April 1906 at Wellsville, Utah. He was baptized the sixth of June 1914 by John Perkins and confirmed into the Church of Jesus Christ of Latter-day Saints on the seventh of June 1914 by Thomas Thirkell Darley.

Eldon Parkinson Darley

When I was twelve years of age the family moved to Rexburg, Idaho, where we had purchased a dry-farm. This was quite a contrast from the irrigated farm we had in Wellsville. I learned to drive four to eight horses on a plow, harrow, or drill. Then advanced to twelve to twenty-four horses on a combine harvester. While in Rexburg we lived on the farm in the summer-time and moved to town for the winter so my sister and brother and I could go to school.

One winter we spent in Venice, California. Here I attended the Venice High School. Another winter we all lived in Salt Lake City, Utah, and I attended the Mountain States School of Telegraphy. I studied telegraphy and railroad accounting. I also studied electrical engineering through a correspondence course from L. L. Cook.

Elden P. Darley Missionary

In September 1926, the family moved to Klamath Falls, Oregon. We lived here a short time and then moved to Macdoel, California, where we bought another irrigated farm. It was while we lived here that I served two years on a mission to Great Britain for the Church, from the twentieth of September 1928 until September 1930. Before returning to the United States, several other missionaries and I toured the Continent of Europe for about a week or ten days.

After returning from my mission, I went to Los Angeles, California, where I spent several years taking apprentice training at the LeCheminant Mortuary. After this my brother, Lloyd, and I purchased a milk route in El Segundo, California. We were there a year or two, but then I tried my hand at gold mining, in Gila Bend, Arizona. This lasted a year or two

when I returned to the farm in Macdoel where we had a milk route in that vicinity. We purchased more acreage and extended our crops of alfalfa and grain.

On the eighth of May 1937, I married Rose Mildred Wood in Sparks, Nevada. She was born the fifth of June 1916 in Reynolds County, Missouri, the daughter of Lula Frances Vineyard and William Harrison Wood. We were sealed, in the temple at Mesa, Arizona, on the nineteenth of January 1944, by Charles V. Pugh.

We have five children: Joyce Goldie, born the tenth of March 1939 at Klamath Falls, Oregon; Thomas Leroy, born on the seventeenth of July 1940 at Klamath Falls, Oregon; Donna Jane, born the thirteenth of June 1945 at Inglewood, California; Mary LaRue, born the eleventh of June 1947 at Inglewood; Gerald Wood, born on the twelfth of February 1949 at Klamath Falls, Oregon.

After my marriage I purchased the farm and dairy from my father. While in Macdoel I served as Justice of the Peace for about seven years, 1936 to 1943. I was Supervisor of the Sunday School in Mt. Hebron Branch when we built their church house. We cut the logs and hauled them from the forest, sawed them into lumber and erected the building.

In 1943 we sold the farm in Macdoel and moved to El Segundo California, where I obtained employment with the Standard Oil Company. After a few years I changed to the North American Aviation, in El Segundo. During this time, Woodrow Bullock and I owned an airplane. I obtained my pilots license and we made trips to Salt Lake City, Utah, to attend the general conferences of the church. While living here, I was second counselor in the Centinella Ward Bishopric and assisted with the erection of the ward chapel. It was dedicated on the second of May 1948. Later in 1948 we returned to Klamath Falls, Oregon. Here I was employed at a saw mill.

I was ordained a Deacon in the Aaronic Priesthood on the second of March 1919, by Bishop Henry Flamm in Rexburg, Idaho. Ordained an Elder the sixteenth of September 1928 by Hyrum Bramsted, branch president at Macdoel, California. I was ordained a High Priest the twenty-fifth of November 1945 by Charles A. Callas of the Council of the Twelve.

My church activities have been varied. I was Sunday School supervisor in the Mt. Hebron Branch for seven years, 1936 to 1943. I served as counselor in the El Segundo Branch at El Segundo, California. Assistant Sunday School Supervisor of the Centinella Ward, Inglewood Stake 1944 to 1945 and second counselor in the bishopric of Centinella Ward in 1947 to 1948. Advisor to the Sen-

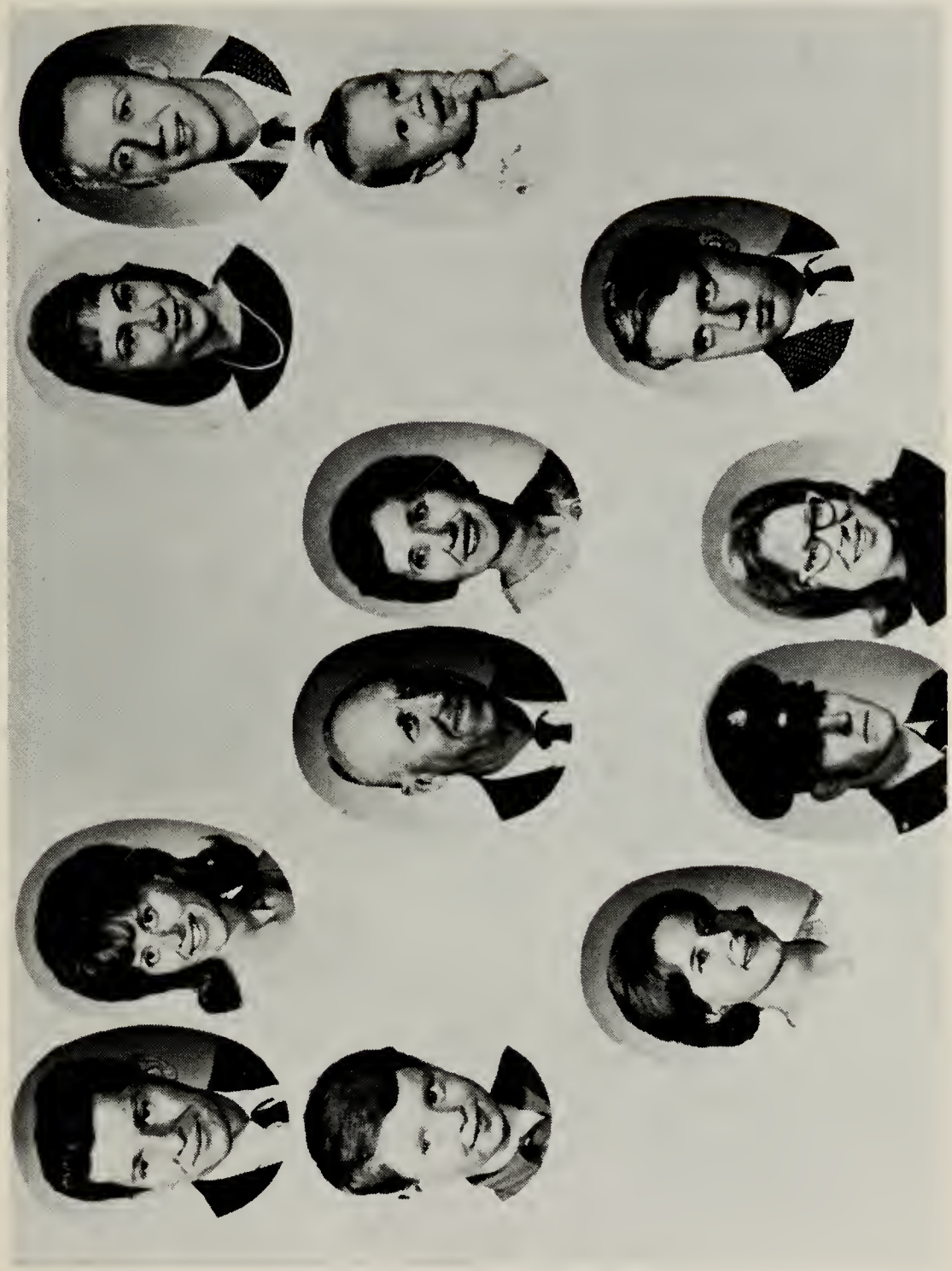

Eldon, Mildred and Family

Left to right, top row: Gerald Paul Lequia, Joyce Goldie D. Lequia, Sandra May Richards Darley, Thomas Leroy Darley.

Second row: Thomas Eldon Lequia, Eldon Parkinson Darley, Rose Mildred Wood Darley, Jill Ann Darley.

Bottom row: Mary LaRue Darley, Denvord Dale Atkins, Donna Jane Darley Atkins, Gerald Wood Darley.

ior Aaronic Priesthood, in the Klamath Falls Branch, Northern California Mission in 1949. I have taught extensively in Sunday School and the Priesthood. On moving to Corning, California, I was sustained as President of the Corning Branch, still in the Northern California Mission, in 1950 to 1956. I was then called to be a member of the Council of the Shasta District, of the Northern California Mission, in 1956 to 1961. I am now serving on the Redding Stake High Council, being called in December 1961. I am also supervisor of the Genealogical Program.

We are residing on a small ranch on the outskirts of Corning, California. I am employed with the Dimond Lumber Company in Red Bluff, California.

JOYCE GOLDIE DARLEY, daughter of Rose Mildred Wood and Eldon Parkinson Darley, was born the tenth of March 1939, at Klamath Falls, Oregon. She was baptized the fifth of April 1947, in the Mesa Temple by Hubert Bowen and confirmed the same day by Andrew L. Jarvis.

Joyce Darley Lequia, Gerald Paul Lequia, Thomas Eldon Lequia

I have attended schools in El Segundo, California; Klamath Falls, Oregon and Corning, California. I graduated from the Corning High School and received the Citizenship Award for the four years in high school.

I have held offices in the church, serving as Sunday School teacher, secretary of the Relief Society and activity counselor in the Young Womans Mutual Improvement Association, all in the Corning Ward, Corning, California.

On the twenty-first of November 1959, in Corning, California, in the Corning Chapel of the Church of Jesus Christ of Latter-day Saints, I married Gerald Paul Lequia. We were married by Kenneth L. Wilson, President of the Corning Branch. Gerald was born the twenty-seventh of September 1938 at Negaunee, Michigan, the son of Marie Page and Thomas Francis Lequia. Gerald served in the United States Navy.

We have one child; Thomas Eldon Lequia, born the third of July 1960, in San Francisco, California.

THOMAS LEROY DARLEY, the son of Rose Mildred Wood and Eldon Parkinson Darley, was born the seventeenth of July 1940 in Klamath Falls, Oregon. He was baptized the third of October 1948 by Asa Wayne Arrington and confirmed a member of the Church of Jesus Christ of Latter-day Saints by Eldon Parkinson Darley, his father.

Thomas Leroy Darley

Thomas attended twelve years public schools, graduating from high school in Corning, California. He studied one year electronics with the United States Air Force and two years at the Riverside College, majoring in English, public speaking, and law enforcement.

Thomas served four years in the United States Air Force, from 1958 to 1962.

He has served in the church in the capacity of superintendent of the Sunday School of the Corning Branch in Corning, California. Also as Sunday School teacher, sports director in the Young Mens Mutual Improvement Association, and Aaronic Priesthood Advisor in the Parris Branch in Parris, California. He has served as counselor in the Young Mens Mutual Improvement Associations and group leader in Mira Loma, California.

Thomas was ordained a Deacon in the Aaronic Priesthood on the twenty-third of July 1952 by Erwin D. Anderson and ordained a Priest on the ninth of December 1956 by Eldon P. Darley. He was ordained an Elder on the fifteenth of September 1959 by Albert C. Peterson.

On the twenty-eighth of October 1961, at the March Air Force Base Chapel in Riverside, California, Thomas married Sandra May Richards, the daughter of Bernice Edelfson and Clarence Byrd Richards. She was born the first of October 1942 at Burbank, California. They have one child, Jill Ann, born the third of February 1964, at Inglewood, California.

Thomas and family have a home in Inglewood, California, where he is on the Inglewood police force. He entered the Cal-

ifornia Highway Police Academy in Sacramento, California, on the twenty-ninth of March 1965. He will graduate on the seventeenth of July. He is in the top ten in his class of one hundred and forty.

DONNA JANE DARLEY, daughter of Rose Mildred Wood and Eldon Parkinson Darley, was born on the thirteenth of June 1945 at Inglewood, California She was baptized the eighteenth of June 1953 at Corning, California, by Frederick Thirkell Darley and confirmed the same day by Eldon Parkinson Darley.

Donna Jane Darley Atkins

Her service in the church has been as a Primary teacher and secretary of the Sunday School in the Corning Ward, Corning, California.

Donna attended twelve years public school, graduating on the seventh of June 1963, from the Corning High School. She went one year to the Brigham Young University in Provo, Utah, 1963 and 1964. Donna also attended the Dental Nurses College of California in San Francisco, graduating on the nineteenth of March 1965 as a medical assistant. While going to school in San Francisco, she worked at Mills Hospital in San Mateo. She is now serving her internship with a pediatrician in San Francisco.

On the seventeenth of April, at the Church in Corning, California, Donna married Denvord Dale Atkins. He was born on the twelfth of October 1942 in Los Angeles, California, son of Anna Sieler from Iowa, and Denvord Atkins from Alabama. Dale has worked at the Mills Hospital in San Mateo. He is now serving in the United States Army in Panama.

MARY LARUE DARLEY, daughter of Rose Mildred Wood and Eldon Parkinson Darley, was born on the eleventh of June 1947, at Inglewood, California. She was baptized the first of July 1955 by Frederick Thirkell Darley and confirmed the third of July by Eldon P. Darley.

Mary had attended twelve years of public school. She will graduate from the Corning High School in June 1965 and is now planning to attend the Shasta College at Redding, California, next year.

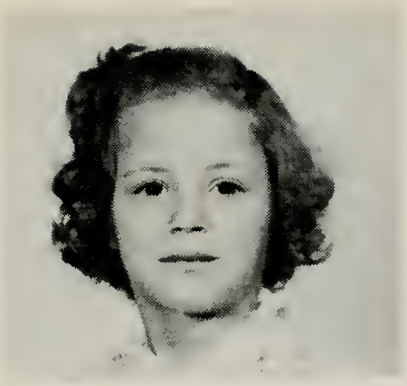

Mary Larue Darley

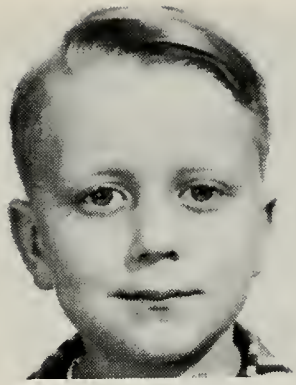

Gerald Wood Darley

GERALD WOOD DARLEY, son of Rose Mildred Wood and Eldon Parkinson Darley, was born on the twelfth of February 1949 at Klamath Falls, Oregon. He was baptized the second of March 1957 by Thomas Leroy Darley and confirmed the third of March by Eldon P. Darley. Gerald holds the office of a Priest in the Aaronic Priesthood.

He has attended ten years of public school in Corning, California.

Lloyd Parkinson Darley

Bernice Band Darley

LLOYD PARKINSON DARLEY, the fifth child and third son of Maria Greer Parkinson and Frederick Thirkell Darley, was born the sixteenth of May 1910 in Wellsville, Cache, Utah. I was christened on the third of July 1910 by William Henry Darley. I was baptized in the Logan Temple on the fourth of June 1918 by William A. Seamons and confirmed the same day by Thomas Morgan. I had traveled from Rexburg, Idaho, for the occasion. I was ordained a Priest in the Aaronic Priesthood on the sixteenth of April 1933 by Eldon P. Darley, at Macdoel, Siskiyou, California.

I attended elementary school in Wellsville, Utah, and Rexburg, Idaho; and the junior high school in Venice, California. I

Lloyd Parkinson Darley

also attended the Doris High School in California, graduating in 1929. I received my A. B. Degree at Chico State College on the eighth of June 1933 and my M. A. Degree at San Francisco State on the eleventh of June 1954. I also did graduate studies in Education at Oregon State University, the University of California at Berkeley, and the University of Detroit in Michigan.

During the summer vacation when not attending school, I worked at farming, undertaking, and in the Forest Service. I taught school in Tule Lake, Kingsburg, and Richmond, California high schools. I am now on the Student Council at Richmond High School. We are now living in this city.

On the twelfth of February 1942 in San Francisco, California, I married Bernice Elizabeth Band, the daughter of Lillian Susan Martin and Clarence James Joseph Band. Bernice was born the thirteenth of June 1908 at San Francisco, California. She attended elementary school in San Francisco and graduated from Lowell High School in San Francisco in 1926. She graduated from the University of California at Berkeley, receiving A. B. Degree in 1931 and M. A. Degree in 1935. Bernice has taught school twelve years and still enjoys doing substitute teaching.

I enlisted in the United States Army in San Francisco on the twelfth of October 1942, taking my basic training at Camp Kohler. I remained as an instructor for eight months and seven months as personnel clerk in headquarters. I then asked for overseas duty and spent five months in England (replacement status). Thirteen months in Paris, France, as (personnel clerk). There is about four months missing, as I was in the service three years and one month and I assure you I was never A.W.O.L. and was very much alive the entire length of service. I was discharged at Camp Beal on the twelfth of November 1945, with Sergeants rating.

Lloyd Parkinson Darley

Maria P. Darley

Orval N. Johnson

MARIA PARKINSON DARLEY, sixth child and third daughter of Maria Greer Parkinson and Frederick Thirkell Darley, was born the fifth of November 1911 at Wellsville, Cache, Utah. I was baptized the sixth of December 1919 and confirmed the seventh of December 1919 by Samuel P. Oldham, in Rexburg, Idaho.

My schools were varied; I attended school for six years in Rexblrg, Idaho. My seventh year was at junior high school in Venice, California; then I returned to Rexburg the eighth year graduating in June 1925. I attended high school in Salt Lake City, Utah, Klamath Falls, Oregon, ElSegundo, Macdoel, and Dorris, California, graduating from Dorris High School in June 1929. I then took one year post graduate work majoring in bookkeeping.

While attending Dorris High School, I was editor of the first school paper "The Sandstorm", also editor of the journalism class paper "The Businessmen's Bulletin". This entailed gathering advertisements from the business firms and then printing them in the Bulletin along with school and town news. The paper was then distributed to the public. I played the lead in the Junior-Senior play, "The Patsy", opposite my future husband. I enjoyed sports, with tennis and baseball my favorites.

The church has taken much of my time; I have served in both Etna and Yreka Branches. My principal positions have been: President, counselor, secretary for sixteen years and teacher in the Relief Society, counselor and teacher in the Primary Association. As President, Era director, dance director, and teacher

in the Young Womans Improvement Association. I am now secretary of the Relief Society, Genealogy, Primary, and teacher in Sunday School.

While living in Bray, California, I was Postmaster for two years, from the twenty-sixth of August 1936 to November 1938, discontinuing this service upon moving from the vicinity. While living in Etna I was president of the Parent Teachers Association one year, 1948 to 1949; and while living in Fort Jones, California, I was president of the Parent Teachers for one year, 1951 to 1952.

On the twenty-eighth of November 1929 at Oroville, California, I married Orval Niels Johnson. He was born the seventh of June 1909 at Marley, Idaho, son of Florence Tucker and Niels Mathis Johnson. He was baptized the eighth of July 1917 by A. Burger and confirmed the same day by William Down. He was ordained a Deacon the fourth of April 1922 by Frank Roberts; an Elder the twenty-third of April 1935 by Joseph Quinney, President of the Northwestern States Mission. Orval was ordained a High Priest the twenty-eighth of February 1954 by Raymond M. Schiffman, the first counselor in the Presidency of the Klamath Falls Stake, in Oregon.

Orval was president of the Etna Branch from June 1950 to January 1956, being released when we moved to Yreka, California. Here he served as counselor in the Branch Presidency, also president of the Young Mens Mutual Improvement Association. On returning to Etna he was sustained as Branch Clerk of the Etna Branch; this position he still holds.

We have seven children: Marilyn Valerie, born the twenty-first of February 1931, at Oroville, California; Valeda Marie, born the thirteenth of August 1932 at Macdoel, California; Annetta Florence, born the fifteenth of September 1934 at Yreka, California; Keith Orval, born the thirteenth of May 1938 at Klamath Falls, Oregon; David Lloyd, born on the fourth of January 1943 at Etna, California; Duane Reed, born the twenty-seventh of January 1945 at Etna, California; and Jeneva Marlene, born the ninth of March 1953 at Yreka, California. We have twelve grandchildren.

We are now residing in Etna, California.

MARILYN VALERIE JOHNSON, the eldest child and daughter of Maria Parkinson Darley and Orval Niels Johnson, was born the twenty-first of February 1931 at Oroville, California. Our home was in Biggs, California, my father was working in the rice mill here at the time of my birth.

I was baptized the twenty-fourth of September 1939 at

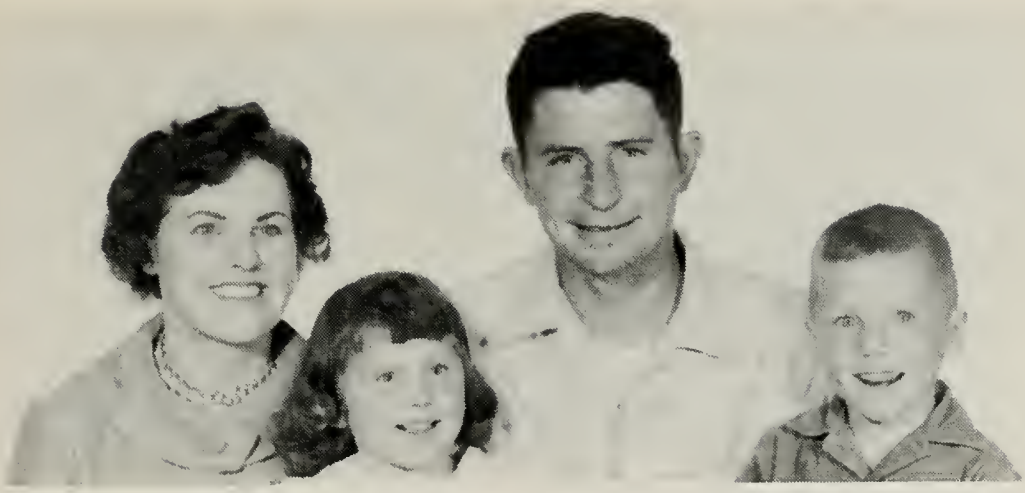

Marilyn Valarie Johnson Richard Dale Bogue
Yvonne Marie Bogue William Dean Bogue

Mount Hebron, Celifornia, by my uncle Eldon P. Darley.

I attended elementary school in Bray, Grass Lake, Fort Jones, and Etna, California. Graduating from the eighth grade in June 1944 and from the Etna High School in June 1948. I was one of the speakers on this occasion. I attended Brigham Young University one year, 1948 to 1949, and then I went to Shasta Junior College at Redding, California, graduating with the first class to graduate from this school in 1952.

Marilyn

I worked as secretary in an insurance office while attending college and worked after graduating as a secretary for the Agricultural Extension Service in Yreka, California. I am now working as secretary with the Etna Insurance Company in Anchorage, Alaska.

On the fourteenth of February 1953, in Fort Jones, California, I was married by my father, Orval Niels Johnson, to Richard Dale Bogue. He was born on the twenty-second of January 1931, at Etna, California, son of Mollie Jane Ayres and Lee Scott Bogue. He was in the armed service from 1948 to 1952, of this time, about two years were spent in Germany with the occupation forces. He is a carpenter by trade, also works extensively with the Telephone Company.

Valeda M. Johnson and Albert Facey

Marjean Valeda Facey

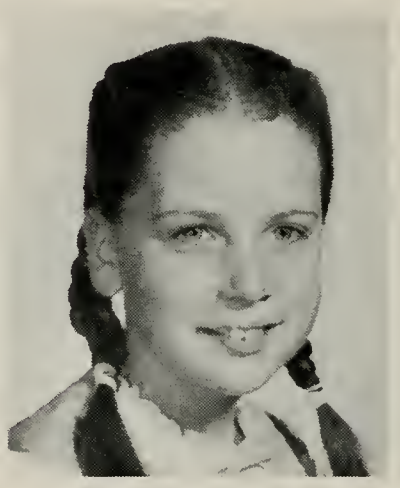

Aileen Louise Facey

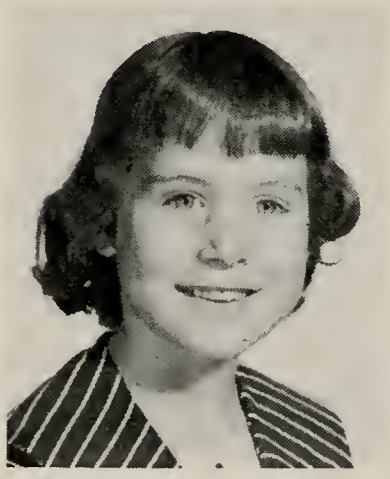

Kathleen Marie Facey

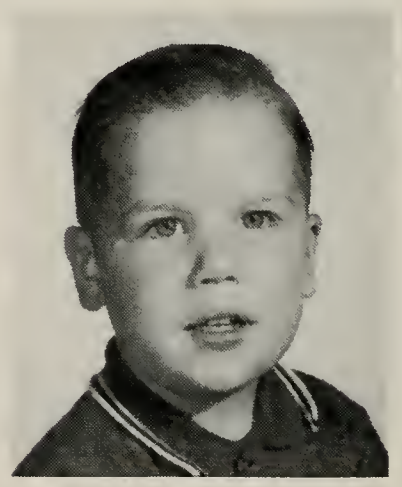

Clayton Albert Facey

We have two children: William Dean, born the eleventh of August 1956 at Fairfield, California; Yvonne Marie, born the fourth of February 1958 at Fairfield, California.

My church activities have been as president of the Young Woman's Mutual Improvement Association and teacher in the Sunday School in Etna, California. I have served as teacher in the Sunday School in Anchorage and now I serve as a member of the Sunday School Stake Board in Anchorage, Alaska.

We have lived in Alaska five years now and have enjoyed it very much.

VALEDA MARIE JOHNSON, second child and daughter of Maria Parkinson Darley and Orval Niels Johnson, was born the thirteenth of August 1932 at Macdoel, California. Our home was at Red Rock, California, and my father was working at a sawmill at the time of my birth.

I was baptized the fourteenth of August 1940 in Etna Creek by Elder Reed T. Fisher and was confirmed the twenty-fifth of August 1940 by Rupert E. Lee Wixom.

I attended elementary school at Bray, Grass Lake, Fort Jones and Etna, California. I graduated at Etna in June 1946. I was president of the eighth grade class and one of the speakers at graduation. I entered the American Legion essay contest and won second place. I was a member of the school band, both in elementary and high school, and was in the senior play. I graduated from high school in June 1950. I then attended Shasta Junior College at Redding, California, one semester in 1950.

On the twenty-first of February 1951, in the temple in Salt Lake City, Utah, I married Albert Ernest Facey. He was born the tenth of August 1932 at Etna, California, son of May Rosetta Fleck and Festus Frederick Facey. Albert was in the Army from 1952 to October 1954, serving in Korea the last fourteen months. He is now engaged in the lumbering business. Albert has served as counselor in the Etna Branch Presidency, as superintendent of the Young Mens Mutual Improvement Association and Etna Branch Clerk.

My church activities have been as president of the Etna Branch Young Womens Mutual Improvement Association, secretary of the Relief Society and teacher in Sunday School, Primary and the YWMIA. At this time I am president of the Relief Society.

We have had five children: Timothy Ernest, born the twenty-third of March 1952 at Etna, California; Aileen Louise, born the twenty-eighth of May 1953, at Camp Roberts, California; Kathleen Marie, born the eleventh of September 1955; Clayton Albert,

born the fifth of March 1959; and Marjean Valeda, born the ninth of May 1962, all at Etna, California. We are now residing in Etna.

ANNETTA FLORENCE JOHNSON, the third child and daughter of Maria Parkinson Darley and Orval Niels Johnson, was born the fifteenth of September 1934 at Yreka, California. Our home was in Bray, California, and my father was working for the State Division of Highways.

I was baptized the fifteenth of September 1942 in the Scott River, near Fort Jones, by my father and confirmed the same day by John Paul Fugal.

Annetta Florence Johnson Andewiel

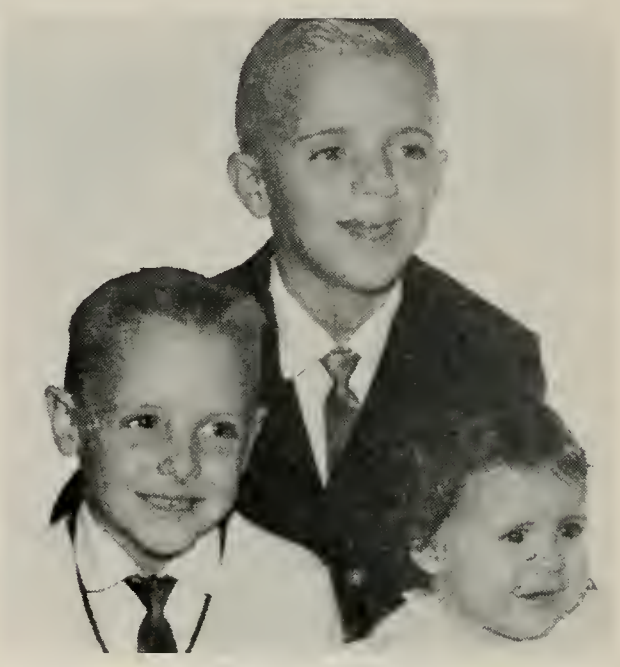

Jeffery Ray Andewiel
Gregory Jay Andewiel, Sherri Kay Andewiel

I attended elementary school at Fort Jones and Etna, California, graduating from the eighth grade in June 1949 and from Fort Jones High School in June 1953. I played the clarinet in the school band, both in elementary and high school. I was also in the senior play. I attended the Brigham Young University at Provo, Utah two semesters.

My church activities have been as a Sunday School teacher.

On the seventh of June 1956, in the temple at Los Angeles, California, I married Andy Bastain Andewiel. He was born the eighth of February 1934 in Amsterdam, Holland. We have three children: Jeffery Ray, born the twenty-third of April 1957; Gregory Jay, born the fourth of April 1959, both at Etna, California; Sherri Kay, born the nineteenth of November 1963 at San Rafael, California.

I am now living in San Rafael, California with my children.

KEITH ORVAL JOHNSON, the fourth child and first son of Maria Parkinson Darley and Orval Niels Johnson, was born the thirteenth of May 1938 at Klamath Falls, Oregon. Our family was living in Bray, California.

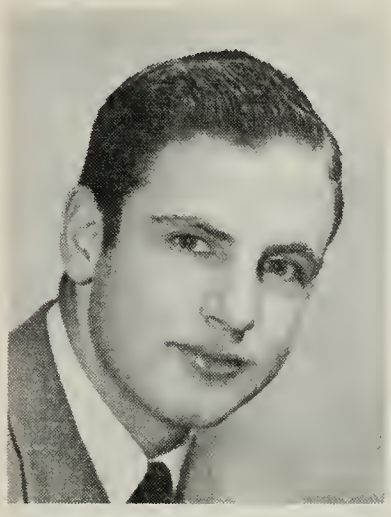

Keith Orval Johnson

I was baptized the thirteenth of June 1946 in the Etna Creek by my father and confirmed the same day by my father, Orval Niels Johnson.

My first six years of schooling were at Etna, California, and the last six years at Fort Jones, graduating from both eighth grade and high school here. The latter in June 1956. I participated in all sports. I won the county doubles and singles championship in tennis. I represented Scott Valley at Boys State in Sacramento. I received the Bank of America Award in Fine Arts. I played several musical instruments in the school band and was in two school plays. I attended one semester at Chico State College in Chico, California.

I was ordained a Deacon the fourth of June 1950 and an Elder on the twenty-ninth of May 1960 by Frederick G. Stoddard at Washington, D.C.

My church activities have been: a teacher in Sunday School, activity counselor and president of the Young Mens Mutual Improvement Association, a teacher in the Priesthood.

I enlisted in the United States Navy the eighteenth of July 1957 and spent four years training and studying Electronics, graduating with second class F.C.C. license. I was honorably

Carol Ann Ingersoll Johnson

Darlene Marie Johnson

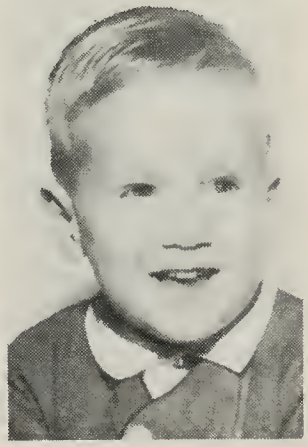

Brian Keith Johnson

discharged on the seventeenth of July 1961 as Petty Officer second class at Coronado, California.

On the tenth of June 1960 in Washington, D.C., I married Carol Ann Ingersoll (Hawkins). She was born the twenty-fifth of December 1942, daughter of Virginia Maude Benson and Floyd Emmett Ingersoll.

We have had three children: Darlene Marie, born the twenty-seventh of March 1961 at Coronado, California; Brian Keith, born the twenty-third of May 1962; Virginia Suzanne, born on the sixteenth of September 1964 and died the seventeenth of September 1964 at Merced, California.

Keith Orval Johnson

I re-entered military service, transferring from the Navy to the Air Force, on the twenty-eighth of February 1963. I was transferred to Handsboro, Mississippi, on the first of October 1964.

DAVID LLOYD JOHNSON, fifth child and second son of Maria Parkinson Darley and Orval Niels Johnson, was born the fourth of January 1943 at Etna, California.

David Lloyd Johnson

I was baptized the ninth of June 1951 and confirmed the tenth of June by my father. I was ordained a Deacon on the twenty-third of January 1955, a Teacher on the twenty-seventh of January 1957, and a Priest on the fourth of January 1959, each by my father, Orval Niels Johnson.

I attended school at Fort Jones, Big Springs, Yreka, and Etna, California. I graduated from the eighth grade at Big Springs and graduated from high school in Etna, in June 1960. I attended college in Sacramento, California, majoring in Civil Engineering and Art.

I enlisted in the United States Navy, arriving in San Diego, California, on the twenty-fifth of

March 1965, for basic training. In the general classification test I received seventy-two points out of a possible seventy-five. We should graduate the seventeenth of June 1965. I plan to go into Data System Technology when I get out of Boot Camp.

DUANE REED JOHNSON, sixth child and third son of Maria Parkinson Darley and Orval Niels Johnson, was born the twenty-seventh of January 1945 at Etna, California.

Duane Reed Johnson

I was baptized the second of May 1953 by Charles W. Seaver and confirmed the third of May 1953 by my father, Orval Niels Johnson. I was ordained a Deacon the twenty-seventh of January 1957, a Teacher the first of February 1959, and a Priest on the twenty-sixth of February 1961 by my father, Orval Niels Johnson.

I attended school at Fort Jones, Big Springs, and Etna, California. I graduated from the eighth grade and high school in Etna, the latter in June 1962. In my senior year in high school I won first place in the mile run in track in the County and third place in the Northern California District.

Duane Reed Johnson
U. S. Navy

I enlisted in the United States Navy on the twenty-fifth of January 1963, training in San Diego, California. I am now a Yeoman third class on the USS Hancock, about one hundred miles from Viet Nam on the high seas. Hope to be home the twenty-sixth of January 1966.

JENEVA MARLENE JOHNSON, the seventh child and fourth daughter of Maria Parkinson Darley and Orval Niels Johnson, was born the ninth of March 1953 at Etna, California.

Jeneva Marlene Johnson

I was baptized the first of April 1961 and confirmed on the second of April by my father, Orval Niels Johnson.

Jeneva is attending school in Etna, California. She is also taking band, piano, and dancing.

Chapter IX

Family History of Henry Thirkell Darley and Barbara Adelia Neilsen and Laura Effie Walton

I, **HENRY THIRKELL DARLEY**, was born on the fifth of December, 1877, to William Frederick Darley and Jemima Brown Thirkell Darley at Wellsville, Cache County, Utah, at what is now 230 East Second North. I understand this house was inclosed in the old Fort, and it is (April first, 1960) still standing, and is occupied by Lydia Larsen, an adopted daughter of my Aunt Emily Brown Thirkell Baugh John. It is the only house still standing that was inclosed in the Old Fort. I was the eighth child in a family of eleven, ten of whom lived to maturity. Five are now living, April first, 1960.

Henry T. Darley

I was blessed January eleventh, 1878, by my grandfather John Thirkell, who was an early settler in Wellsville, having emigrated from England to Utah in 1853 and later settled in Wellsville. He was the first person to prophesy that a temple would be built on the bench in Logan. This prophecy

was made at a meeting in Wellsville two years before Logan was settled. My father, William Frederick Darley, crossed the plains in the same company (the Jacob Gates Company) and settled in Wellsville where he threshed the first load of grain threshed in Cache Valley. We lived in the old home for some years, after which the family built a new home at what is now 27 East Main. Later this home burned down and the site is now occupied by Earl's garage.

The first school I attended was located on Second North and between First and Second East on the north side of the street. Miss Margaret Brown was my first teacher; she later married Alfred Smurthwaite. Later I attended school at what is now 90 East First South, where the junior high school now stands. This was taught by Evan R. Owen, who later became Bishop of the Wellsville Ward.

I was baptized December fifth, 1888, by Richard Brenchley in Little Creek at Wellsville and confirmed a member of the church the following day by David Murray. I was ordained a Teacher March twenty-sixth, 1900, and a Priest December tenth, 1902; and on the fourteenth of November, 1904, Guy H. Maughan ordained me an Elder. During the summer 1904, I received a call to the Swiss German Mission; so, on November sixteenth, I received my endowments in the Logan Temple. My farewell party was held on the eighteenth, at which I received a purse of one hundred and ten dollars. I left Wellsville November twenty-first for Salt Lake City where I was set apart for my mission by Joseph McMurrin on the twenty-second and left on the twenty-third for Boston, from which place we were to sail for Liverpool, England. We did stop one day in Saint Louis to visit the World's Fair but arrived in Boston November twenty-ninth, 1904. The following day we left on the English cattle ship *"Winefredia"* of the White Star Line. Cargo consisted of cattle, grain, cotton, apples, bacon, sugar, and fifty-six passengers, forty of whom were L.D.S. missionaries and members.

We arrived in Liverpool December tenth where we received instructions from Elder Heber J. Grant of the Council of Twelve Apostles. He was also President of the European Mission. December twelfth we left Liverpool; and, after stopping one day in London and two days in Paris, we arrived at the Swiss German Mission Headquarters in Zurich, Switzerland, December seventeenth. Here I met President Hugh J. Cannon of the mission and was assigned to labor in the Zurich Branch.

Prepared or not, I now faced the task of doing missionary

work in the German language. I had attended the Winter Term at the Utah Agricultural College in 1897; and, in the winter of 1903 and 1904, had taken a missionary course at the Brigham Young College in Logan. This gave me some confidence, but I still had the German language to learn. I labored in the Zurich Branch until January sixteenth when I was transferred to the Luzern Branch also of the Zurich Conference. In Luzern one of my companions was John Rust of Logan. I labored in Luzern until May eighteenth, 1905, when I was transferred to Zwickau, Germany, of the Dresden Conference.

Henry as Missionary in Germany

In Zwickau we had only one member of the Church, and he was a soldier at the barracks; but we did have a few members in Reichenbach, a few miles from Zwickau. With these we often visited and held meetings. The authorities of this village were quite hostile toward the missionaries, so we had to sneak in and out unknown to the officers. Sometimes we would take the two thirteen A.M. train, arriving in Reichenbach at two forty-nine A.M., and we would hold our meetings out in the woods before people began their day's activities. When we held meetings in the village, it was generally behind locked doors. Sometimes we would have as many as twenty persons present. I labored in Zwickau and vicinity until July twenty-sixth, 1905, when I was transferred to the Chemitz Branch of the Dresden Conference.

August fifth, 1905, I received a notice from the police station that there would be a fine of one hundred marks or ten days in jail if I were caught inviting anyone to our meetings or performing any of our ordinances. We administered the sacrament in cottage meetings as we dare not administer it in our public meetings. November eighth, 1905, I was assigned to be President of the Chemitz Branch. March tenth, 1906, in answer to a letter received the day before, I went to police headquarters and was again forbidden to distribute tracts in the city. Some time after this, I was assigned to labor as President of the Freiburg Branch, and some time later, was assigned as President of the Dresden Branch which I held until I was banished from Saxony by the police and given twenty-four hours to be ready to leave. This was September eighteenth, 1907. Two or three days later, I received a letter from President Serge Balif of the Swiss German

Mission, dated September nineteenth, containing my release and notifying me to sail from Liverpool October ninth. At Liverpool Elder Anderson, a returning missionary, and I were placed in charge of a company of Saints emigrating to Utah.

I arrived home in late October and soon accepted a position as bookkeeper at Hyrum Co-op, Hyrum, Utah, where I worked until the spring of 1910. In the meantime I was married to my pre-mission sweetheart, Barbara Adelia Neilsen of Hyrum, in the Logan Temple by William Budge on September thirtieth, 1908. Our first child, Percy, was born August eleventh, 1909, at Hyrum. Part of the time we lived in Hyrum, my wife and I taught in Sunday School.

Barbary Adelia Neilsen

In the summer of 1910, we moved to Lagrand, Oregon, where I worked in the construction business until the winter of 1913. Our second child, Russell, was born on the fifth of February, 1911, at Lagrand, Union County, Oregon. Early in January 1914, we moved to San Diego, California, thinking that the low altitude and mild climate would help my wife's health; but she died in San Diego of a heart ailment on the ninth of April, 1914. I brought her remains to Hyrum where she is buried in the Hyrum cemetery.

Piercy and Russell

Leaving the two boys with their Aunt Laura Neilsen, I went to Logan and began working in construction work. This I continued until August 1916 when I entered the Postal service at the Logan Post Office. My sister Chloe Maughan cared for my two boys part of the time until I remarried on the eighth of November, 1916. My new wife was Mrs. Effie Walton McAllister of Logan. Her husband had passed away leaving her with two little girls, Alvina and Mamie. We took up residence in the Fifth Ward. At the time of creation of the tenth Ward, I was appointed class leader in

Effie and Henry

the Elders' Quorum and my wife was selected to teach in the Primary. Later we moved to the Third Ward, where I was again made class instructor for the Elders and my wife Primary teacher, the same as before the ward was divided. I was later sustained as teacher in the Mutual Improvement Association, as a teacher in Sunday School, and also as first counselor in the Elders' Quorum. In January 1934, I was made Ward Clerk, a position I held until the ward was divided early in 1947. Upon creation of the Seventeenth Ward, I was again sustained as Ward Clerk, which position I held until 1959. During this time I was again selected as a Sunday School Teacher and later for another term as a teacher in the Mutual Improvement Association. I was ordained a High Priest by Walter M. Everton on February eighteenth, 1934, and I later became instructor of that group.

(Henry retired from the post office in 1947 at the age of seventy but became bookkeeper for the Yeates Coal Company until ill health forced him to quit in 1960. He still did a lot of Temple and Genealogical work.)

Henry's wife died, as a result of an automobile accident, on July seventeenth, 1954, at Logan, Utah. Following this sad event, Henry lived with his daughter, Mamie Walton Boyland, until his death eight years later, on the twelfth of January, 1962, at the age of eighty-four. He was buried on January fifteenth at Hyrum, Utah.

Laura Effie Walton McAllister Darley was a Primary teacher for thirty-five years; and, as a result, many men in various places and stations in life still hold fond affection for her because of her outstanding ability and devoted service. She had the kindness, understanding and love that it takes to find the way into the hearts of the boys in Primary. Effie's first husband, father of Alvina and Mamie, was Edward Thompson Mackley McAllister who died on January ninth, 1911. Effie was sealed to him in the Logan Temple six months later, June nineteenth, 1911. Effie was born in Woodruff, Utah, on August second, 1881.

LAURA ALVINA McALLISTER, daughter of Effie Walton and Edward T. M. McAllister, was born on April seventh, 1904, at Cumberland, Wyoming. She married William Edwin Pehrson on June eighth, 1921. Born to this couple were the following four children: Alvina Lu Dean July thirteenth, 1922; Myrtle July twenty-third, 1924; Edwin March second, 1927; and Laura February twentieth, 1928.

Alvina McAllister (Pehrson)

Alvina McAllister Pehrson served on the Mt. Logan Stake Relief Society board for sixteen years. She had charge of the music and was director of the Singing Mothers' Chorus. Alvina was also Seventh Ward choir leader.

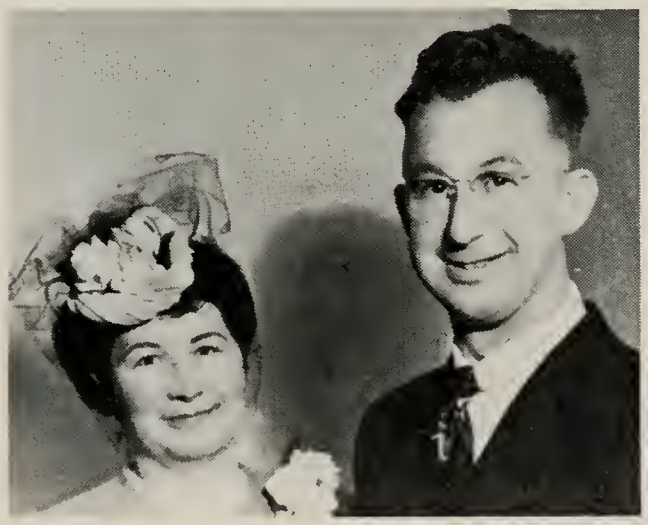

Mamie Walton McAllister Olsen Boyland
Willard Eugene Boyland

Joy McAllister Olsen
Marcus Vess Carver

Marcus Charles Carver
Marguaritte Carver
Children of Joy and Marcus

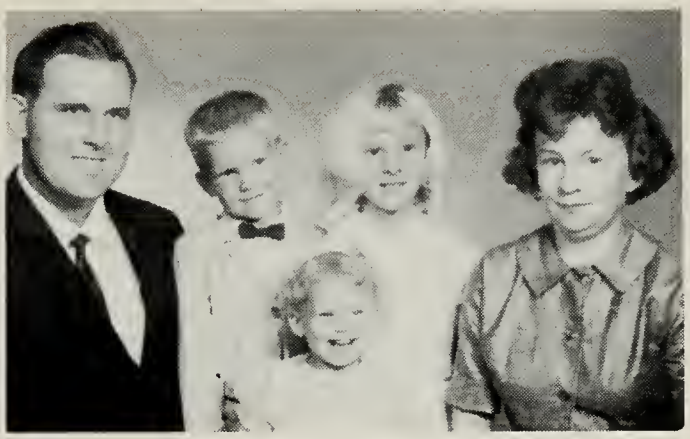

Laurence M. Olsen and Helen Ruth Dudley Olsen
Children: Christy, Laurence, and Lauretta

MAMIE WALTON McALLISTER was born in Cumberland, Wyoming on January nineteenth, 1906, the second daughter of Effie Walton and Edward T. M. McAllister. Mamie has been a beautician for forty years and has her own shop. On December fifth, 1928, in the Logan Temple, Mamie married Guy Laurence Olsen. They were blessed with three children: Joy, February twenty-seventh, 1930; Laurence, January sixteenth, 1934; and Henry, August sixth, 1937, but died February twenty-fourth, 1943.

PERCY NEILSEN DARLEY was born in Hyrum, Utah, on the eleventh of August, 1909, the son of Henry Thirkell Darley and Barbara Nielsen Darley. When he was four years of age his mother died, ninth of April, 1914, and he with a younger brother, Russell, was placed in the homes of aunts, first Laura Neilsen and then Chloe Darley Maughan, for a period of two and one-half years when his father married again. The boys' new mother was Mrs. Effie Walton McAllister; a widow with two little girls, Alvina and Mamie. The father and mother selected Logan fifth ward as their place of residence.

Percy N. Darley

Percy was baptized on the twenty-sixth of March, 1918 by Peter Hansen and confirmed the same day by Thomas Morgan.

He did his school work in Logan where he graduated from the high school and the Logan L.D.S. Seminary.

On the seventh of September, 1925, Percy started to work for the Post Office Department as a special mail messenger. He has been mail carrier, post office clerk, foreman of mails, and at the present time superintendent of mail at the Logan Post Office.

Percy in Navy in Hawaiian Islands

In July of 1942 he enlisted in the U.S. Navy where he was in charge of the Naval Post Office at Pearl Harbor. In July 1944 he returned to San Francisco, there he was stationed at the Fleet Post Office until the end of the war.

Percy has been secretary of the Logan City Bowling Association for the past twenty-two years and is an ardent sportsman. He is at present also engaged in several church activities.

On the nineteenth of November, 1930, in the Logan Temple, Percy married Gladys Wilson of Wellsville, Utah. She is a daughter of Arthur and Mary Davis Wilson; both of whom were born in Evenwood, Durham, England. Arthur came to America at the age of three with his parents, but Mary came at the age of eighteen with her mother who was a convert to the Church. The two were at the Logan Temple on their Golden Wedding Anniversary where they received their endowments and were remarried, this time for eternity. Gladys was born on the twenty-second of June, 1912, at Wellsville, Utah.

Gladys Wilson Darley

Percy and Gladys have one child, Marilyn Darley, born on the fifteenth of May, 1932 at Logan, Utah.

MARILYN WILSON DARLEY was born May fifteenth, 1932, in Logan, Utah, daughter of Percy Neilsen and Gladys Wilson Darley. She was the only child of the family. She attended the Logan schools, graduating in 1950 from Logan High School.

Percy and Gladys 1965

Marilyn Darley Zollinger

In the Logan Temple on the eleventh of August, 1950, Marilyn was married to Don Oliver Zollinger of Providence, Utah. He was born on the twenty-fifth of August, 1930, in Logan, Utah, the son of Oliver Herman and Emma Levaun Van Orman Zollinger.

In November of 1950 Don left to fill a mission for the Church in Sweden where he served until 1953. During that time Marilyn worked for the Dean C. Pack Motor Company to support herself and her baby, Kevin Don, who was born on the twenty-second of May, 1951, six months after Don went to Sweden. Marilyn made her home with her parents during this time. For a couple of years Don worked on construction of the Lucin cutoff, and they lived in Little Valley. They now make their home in Providence where Don is employed by the U.S. Post Office Department as letter carrier. He is also part time farmer.

They have both always been very active in the Church. In Little Valley Don was counselor in the Branch Presidency, Sunday School superintendent, and Sunday School teacher. Marilyn was Relief Society counselor and teacher in Sunday School, Primary and Relief Society. In Providence Marilyn has also taught in each

The Zollinger Family
Left to right: Don, Marilyn, baby Christopher Lee, Laurie Anne, Kirsten, Michael
Standing behind: Kevin Don

of these organizations and Don again has been teaching Sunday School.

They are parents of five children: Kevin Don, born on May the twenty-second, 1951; Kirsten, born on February seventeenth, 1957; Michael Shawn, born on May second, 1959; Laurie Anne, born on the third of January, 1961; Christopher Lee, born on the fifth of September, 1963; and Erik Rand, born on March twenty-first, 1965. All were born in Logan, Utah.

RUSSELL NEILSEN DARLEY was born in Lagrand, Oregon, on the fifth of February, 1911, the son of Henry Thirkell Darley and Barbara Neilsen Darley. He was three years of age when his mother died, and it became necessary to place him and his older brother, Percy, in homes with aunts. At first they lived with their Aunt Laura Neilsen in Hyrum but later were moved to live with their Aunt Chloe Darley Maughan and family at Wellsville. When their father remar-

Russell N. Darley

ried, November eighth, 1916, the boys joined the new family in Logan.

Russell attended the Logan City schools and was graduated from Logan High School in 1929. He worked a short time for the Edwards Furniture Company in Logan and then went to Magna for work on the Rail Road.

He was ordained an Elder in the Church of Jesus Christ of Latter-day Saints on December seventeenth, 1933.

While still a young unmarried man, Russell disappeared; and although every effort has been made to locate him, he has never been found and no motive or clue was discovered that would help explain what actually happened. His room rent had been paid in advance and the railroad company could not locate him to learn why he did not come for work or to get his pay check due him.

Chapter X

Family History of Charles Thirkell Darley and Sylvia Pearl Parkinson

C. T. Darley, Engineer

CHARLES THIRKELL DARLEY was born the third of October, 1880, within the boundary of the old Maughan Fort at the home of the John Thirkell's, his grandparents. The Maughan Fort area now forms a part of the town of Wellsville, the oldest town in Cache Valley, Utah. Charles T. is the ninth child born to Jemima Brown Thirkell and William Frederick Darley, his blood relation running through his father's side to the French Huguenots and through his mother's line to the old Vikings that settled in England.

The following data, in the form of first person narrative, is given for the purpose of presenting a condensed outline of various activities by and during the life, thus far, of Charles Thirkell Darley.

As early in my life as I can remember, my father, William Frederick Darley, and family were engaged in a diversified class of agricultural activities that included irrigated farming and dry-farming, stock raising, dairying, butter and cheese making. In addition to the above enterprises, father was United States Postmaster and ran a small mercantile business. Any and all members of the family, from childhood to maturity, were active in conducting these enterprises. These activities greatly interfered

with school attendance during early fall harvest and early springtime crop seeding, and also during the moving of our dairying enterprise from farm to mountain pasture.

The first school that I attended was at the old rock schoolhouse located about a quarter of a mile from my birthplace. My father took me there by force. Maggie Brown, the teacher, and all the early arrived school kids met us part way. This evidences the fact that I was strenuously and loudly objecting. Teacher took me by the hand, gave me a tender kiss and apparently convinced me that school was not a bad place for a small boy.

During the two or three years that I attended this school, besides reading, writing and arithmetic, I got some training in regards to social sciences. Among other things, I learned that the family living one-half block west of school had the meanest kids in Wellsville, then or since. Needless to say, I was overjoyed when this tribe migrated to Canada. I carry a bald spot to this day as a reminder of them.

Time never stands still, nor does an active family. Within a few years we moved "up town" to a place north of and near the northwest corner of the public square. There is a bronze plaque on this particular north-west corner at the present time with the names of early day pioneers engraved thereon. At the time of moving, my older brother, Henry, and I were nursing a crop of measles. We were moved in a sled and kept under warm blankets. At this point I insert the apparent fact that I have tried everything once, as I have had measles, whooping cough, typhoid fever, diptheria, smallpox, the flying axe handles and in fact every and all other unmentioned childhood complaints. Yes, I tried a chew of tobacco and by faith in what the big fellows said lived to tell of the experience.

About this time an attempt was made to centralize the schools; the old rock schoolhouse was abandoned; the central school was overcrowded and I attended school in the old Relief Society Building. We had the same wonderful person, Maggie Brown, as teacher. I was old enough then to know about the business our family was engaged in and soon thereafter began taking an active part.

The William Frederick Darley enterprises can be listed under three headings: One. Mercantile and postoffice. Two. A combination of irrigated farming as well as dry-farming at a location approximately one and one half miles north of the town. Three. A combination of dairying and dry-farming at a location about eight to ten miles south of town.

As early as I can recall, my oldest brother "Bill" and family, in the springtime, moved to the mountain (dairy ranch) and directed the activities of the above number three. When I was old enough to ride a horse, I was given the task of riding herd on some forty to sixty cows at the dairy ranch. Bareback at that, with its accompanying physical results. The dairy part including the milking of fifty to seventy-five cows necessitated the hiring of two or three girls. I have a fond recollection of them all. They were very kind to me.

As I grew older, my job became general farm routine: springtime land preparation for seeding, irrigating, haying, grain harvesting, and delivery of produce to market. Dairy produce was taken to Ogden and the dry-farm produce to a railroad siding located about three miles south of Brigham City. Irrigated ranch, etc. to Mendon. Wonderful days. Eggs, eight cents per dozen; wheat, thirty-five cents per bushel; beef animal, fifteen to twenty dollars a head; cheese and butter, what ever you could get. Interest on borrowed money, eighteen per cent.

My childhood time was wonderful. Apparently, my parents trusted me. I was always encouraged to attend church; however, they never forced me on this line; and as our farm work necessitated personal attention by someone, very naturally I took to this Sunday work. Out of doors was and always has been for me, from childhood to now—eighty-two years.

Very vividly, and with joy, I recall the night prowling with boyhood friends. I also remember the political torch light parades, with the accompanying advertisements to furnish free sandwiches and coffee. We kids, however, seldom got to Logan, ten miles away, to witness the big "boom-de-ays" for Cannon, Thatcher, Brigham H. Roberts and such. One of the kids, Tom Painter, succeeded in witnessing one of these. He partook of the sandwich and coffee and apparently the contents and construction of a "sandwich", much to his disappointment, were revealed to him. The following night he gave us a never to be forgotten description of a sandwich, as follows: Question: "Did you get one of the sandwiches"? Answer: "Yes". Question: "What was it?" Answer: "Not much; two hunks of bread with some pig meat between and some dam mustard on it. I have many times experienced the "Tom Painter" reaction when becoming enlightened as to the activity and value being derived from many activities of personal as well as civic, state and religious organizations.

At the present time I haven't "a scratch of a pen" to inform anyone that I have ever been inside of a schoolhouse. As above

stated, the farm work caused my school attendance to be very irregular; and as a result, I didn't graduate from the grammar (public) school.

For some unknown reason to me, my nephew, William O. Darley, and I decided to go to college. Our principal at the public school must have encouraged us. My supposition as to this is due to the fact that he gave us a letter of introduction to his brother, Willard Langton, professor of Mathematics at the Utah Agricultural College at Logan. Armed with this letter, we arrived at the above named school in the year 1901, a month or two after the fall opening; and because of our inexperience and timidity, we loitered outside the college building for fear that we would enter rooms already holding classes. About the time of our decision to forget college and return home, the librarian, an aged lady who had observed us for a long time, came out and inquired as to why our presence. What a relief and what a wonderful woman to us, she was. She immediately took us to the "math" professor, and he in turn turned us over to the registrar, and we were soon in college. We were then the school's problem. No scholastic record but a letter from our last teacher. We were given a written examination and finally assigned to classes. William O. Darley became a commercial student and I was enrolled in engineering. I was never a student (too many beautiful moonlight nights with the usual night adventures.)

During the school years 1901 to 1904, I received passing grades and completed about two-thirds of summer school course in 1904. At this time I accepted a position under T. H. Humphreys at Klamath Falls, Oregon, with the Reclamation Branch of the United States Geological Service.

Having been asked to accompany Mrs. T. H. Humphreys and son to Klamath Falls, we traveled by Main Line trains from Logan, Utah, to Thrall, Siskiyou County, California. We changed trains at Sacramento. The station agent wired to San Francisco for pullman reservations. We took the train and were assigned our seat. All went well until the porter came around to make up the bed. We then learned that only one reservation was made. We made it known for sure that we were to have separate bunks, and that we did get. The station agent apparently figured that we were man and wife. At Thrall we made connections with a narrow gauge railroad to the lumber camp at Pokegania where we met T. H. Humphreys.

During our over-night stay at Pokegania and on the trip from there to Klamath Falls by means of private team and carriage,

we were "brainwashed" by "T.H." to the effect that we were not from Utah. We were residents of Idaho. We were to be ignorant of "Mormons" existence. A battle was on at Klamath Falls as to who should develop the Klamath Irrigation Project, Government or Private. A Private Campany was at that time working on a tunnel, part of their proposed project. After strenuous objections from Mrs. T.H., we agreed to play our part; and we did one hundred per cent until a fellow by the name Phillip Ford and his wife and daughter, Posey, arrived at Klamath Falls and started giving dancing lessons.

Taking lessons in dancing appealed to me as more profitable than loitering around saloons, so I asked Mr. Ford the particulars and promptly enlisted. On offering him his required fee, he in turn asked for my name. When I gave it to him, it sort of sartled him. He said, "You are a Utah boy". I immediately informed him that I was from Idaho. He then stated that I had relatives in Cache Valley, Utah. I answered, "Not to my knowledge." He then gave me the following account of William Frederick Darley: "There is a family of William Frederick Darley living at Wellsville, and he and family have a large farm layout there. The father was Post Master and ran a small store there. William Frederick Darley, as a boy, worked as apprentice in the shipyards in England and came to this country, when a boy, with my father and family from England. He settled in Cache Valley. Our family settled near the South part of what is now Ogden. You are related to him and look enough like him to be his son or even to be him." I admitted that he had me pegged correctly and suggested that, for possibly to him well known reasons, I knew nothing about Mormons. He stated that he understood and would conform. I have learned since that his promise was strictly kept.

My first assignment in Klamath Falls, Oregon, was to detail the location and amount of water flowing within the Klamath Basin and determine what amount was available for added irrigation practice.

During October 1905, at Portland, Oregon, I attended the Lewis and Clark World Fair and was elated on seeing two of my free hand drawings and two other plates of mine on display with the exhibit from the Utah Agricultural School. Then and there, I had a feeling of regret for my wasted time. I realized more fully the meaning of the words, "Of all the words of tongue or pen, the saddest are these: 'It might have been' ". Also at this time I took the Civil Service examination for permanent appointment, passed the examination and was designated as En-

Charles and Pearl

gineering Aid in the United States Geological Service. Lacking one year of graduation, I hoped to return and complete the engineering course but never returned to college.

On the sixth of August, 1908, at Nevada City, California, I was married to Sylvia Pearl Parkinson, the daughter of Betsy Barnes Woodward and Henry Fielding Parkinson. Pearl was born the twenty-first of June, 1885, at Wellsville, Cache County, Utah. Her school attendance was first at the old rock school, and later at the new school when it was completed. At the age of twelve, the death of her mother affected Pearl's childhood future; as she was the only unmarried daughter, and the household concern was then largely hers; so much of her education was acquired through reading good books.

Pearl attended church regularly. Among her closest friends were Sara and Mary O. Darley and Millie and Eva Maughan. Travel experiences for Pearl was mostly limited to trips to visit sisters at Pocatello and Boise, Idaho, until August 1908 when she boarded a train at Wellsville; and changing trains in Ogden, she headed west to Colfax, California, where, by previous arrangement, she was met by her brother-in-law Charley Brown and her future husband, Charley Darley, who escorted her to her sister's home in Nevada City, California. Charles and Pearl were married here and then moved on to Klamath Falls, Oregon, where

Charles was employed as engineer in the Federal Irrigation Project in the Klamath Basin.

My engineering experience as to time, location, and nature of work is about as follows: The summer of 1903. Employed as Teamster on the survey for diverting Bear River into Bear Lake. This was in Idaho. Our work was under the personal direction of W. P. Hardesty, to whom I am indebted for a lot of practical knowledge pertaining to surveying and the locating of canals. On this job I was teamster, rodman, chainman; and to my surprise, was Mr. Hardesty's scribe in writing his will at a time when he was confined with a mild case of Typhoid Fever. I am thankful for having known him and for having worked under his direction.

From July 1904 to June 1909, I was employed on the Klamath Irrigation Project by the United States Geogolical Service at Klamath Falls, Oregon. During this time, I served as Hydrographer (water supply determination), Chainman, rodman, transitman, and engineer on canal location and construction. I was also employed on triangulation survey and topographic mapping.

My activities, during the greater part of this period, were under the supervision of T. H. Humphreys, of Logan, Utah, a wonderfully experienced engineer and all-around personality.

From June 1909 to 1944, I was engaged in what may be termed "private practice engineering." During this time I served as engineer for the following organizations:

One — Grande Ronde Reservoir Company of La Grande, Oregon, 1909 to 1910.

Two — 1911 to 1912 county surveyor, Union County, Oregon. Designed sewer system for La Grande, Oregon; was city engineer for the towns of Elgin and Union; and did general contracting at La Grande, Oregon.

Three — 1912 to 1918, engineer for the Horsefly Irrigation District; and constructed the project, taking their bonds as pay; mapped the Upper Klamath Lake Area for the government; constructed irrigation canals on the Klamath Indian Reservation; surveyed and constructed a part of the Strayhorn Railroad.

Four — 1918 to 1929, I was county surveyor and engineer for Klamath County, Oregon; was city engineer for Klamath Falls during their heaviest paving and sewer development. At this time, I served as engineer for the following irrigation districts: Langell's Valley, Pine Grove, Enterprise, Malin, Shasta View, Summer Lake in Oregon, Butte Valley District in California, and the Hammond District in Montana.

During 1926, I purchased a defunct irrigation project in Marion County, Oregon, near Salem. This project had water right permits for twenty thousand acres. By the time I sold the project, we had eight thousand acres irrigated. I moved on to this project in July 1929, and within a month I received a third degree burn from a gasoline explosion and was laid up for four years. While recuperating, I went to a CC Camp as forest road locator.

1944 to 1948, I was employed with the Army Engineers and served on the mapping of the Snake River from Pasco, Washington, to Lewiston, Idaho; the Columbia River from Umatilla to thirty miles above Pasco, the Columbia River at various other sections including from Vancouver to Bonneville; the Boise Valley; the upper Snake River above Idaho Falls.

While with the Army Engineers, I reported on flood damage on the following rivers: Malheur, Payette, Weiser, Crooked, Tualatin, Yamhill, Umpqua, Rogue and Grande Ronde.

Now, at eighty two years of age, I have retired as far as engineering work is concerned; however within the past week I completed the surveying of a forty acre subdivision, it being the last of four such subdivisions I have completed recently. Occasionally I am employed by attorneys on water right cases.

Some incidents of personal interest in my life have been the following: While working with the Bureau of Reclamation Project in the Klamath Basin, one of my favored stopping places on my water measuring trip was the Duncan ranch. One evening while there I picked up a Saturday Evening Post and was reading an article "Utah and The Mormons". The senior of the Duncan family noticed it and made the comment; "Some people have good things to say about the Mormons, but I know better for I drove mule team for the army at Fort Douglas and I can assure anyone that no Mormon will ever stay in my house over night." This was quite amusing to me, I had been stopping at his place one night of the nine days required to complete the trip to each water measuring station. I continued the same routine. This family had three grown sons; all were born in the same house, but each son was born in a different county of the state of Oregon.

While surveying the Horsefly Project, I roomed and boarded with a Methodist family at Bonanza, Oregon. The Methodist Church building had been several years without a Pastor. During 1912 a young minister fresh from England arrived. He had served as Chaplain with the British army. My landlady held a social gathering for him, and thinking that he would feel quite at home if some religious questions were asked, she requested that I pre-

pare some questions. Immediately I declined. The next day however, I remembered reading a small booklet that had been left at the house by Mormon Missionaries, and I immediately accepted the proferred job. I copied a dozen or more questions from "Questions and Answers" by, as I remember, Charles W. Penrose. I particularly requested that a certain lady school teacher ask these questions. This she did and the answer to each was, "This question was never explained during my church training. I cannot and dare not answer."

Later at Klamath Falls our neighbor was and is of the Presbyterian faith, and a certain Sunday evening the sermon was "Salt Lake City and the Mormons." Our neighbor was church organist. She specially informed us of this proposed talk, thinking that we would like to attend, which we did.

The talk opened with a definite statement: "Some of you in this audience may have been in Salt Lake City and think that you know something good about the Mormons. I for several years lived among them and can assure you that you only saw what they wanted you to see. When you arrive they guide you and see to it that the only things you get to see or know are virtuous credit to them. He closed his remark, "Things have changed now, thank God, if you should want to see a Mormon you will have to go to the backwoods to find him."

Our experience with the Christian church also was enlightening as follow: Pearl, my wife, made arrangements for the use of the Christian baptismal font for baptizing some of our children. During the process of baptism, curiosity directed some of them to explore the place. They found a "drunken fellow upstairs." Not long afterwards the Christian minister was caught just over the California line with a barrel of moonshine whiskey.

I have hired or otherwise dealt with persons of practically all denominations, including Mormons; Civic bodies such as Grange, Secret Orders including the Ku Klux Klan; Civil, State and National political personalities and the organizations they serve. In it all I am amazed how the bulk of it all adds up to a "Tom Painter Sandwich."

By church affiliation I am advised that all church affairs are selected after a session of prayer. "All is a democratic organization. In sustaining you may choose to object and we want your objections." One may ask, what good would it do the objector or the church, if God had previously endorsed the choice as submitted? The Scotchman would say, "Democratic organization—Me eye."

I have enumerated above a few incidents experienced pertaining to my limited activities with churches. To attempt to enumerate the many asinine doings performed by Governmental —City, State, and Federal—agencies would take pages. The following, however, is an outstanding example: As a "Small Fry" member of the local City and State Chamber of Commerce, I often wondered as to the doings of the much advertised United States Chamber of Commerce. While in Seattle, Washington, on a trip studying sewage disposal and pavement methods, I attended four sessions for the United States Chamber of Commerce. It took the first two days of "brain washing" to get the resolution passed recommending that the United States Government sell several of the World War One transports to the ship line operators along with a liberal mail subsidy. The entire bill was simply the amount to be paid for the ships was balanced by the excess profits from the mail subsidy. The third day session (Saturday) was for the Electric Power people to air their desires and all went well until afternoon when two Los Angeles councilmen took issue with the bragging of the cheap power by representatives of the Southern Edison Company. It appeared that private power rates dropped immediately on the completion of electric developments by the City of Los Angeles. When the session was about to end in a fistic brawl an adjournment was made until the following Monday. Monday came, the closing day of the session. Five of the total of seven persons present comprised one person from each of the states of Utah, Montana, Idaho, Washington, Oregon and myself and friend. The representative of each state read a carefully prepared paper enumerating the much needed development of their respective state's natural resources. No public utility had interest enough to be represented. Needless to say that this last day was a dry session; and as for me, the United States as well as the State and local Chambers of Commerce are duplicates of "Tom Painter Sandwiches."

Another "Tom Painter Sandwich" is the interest we take in National elections and appointments of Cabinet.

From my experience, during one half century, in dealing with religious as well as governmental organizations, I deduct the following:

One — These organizations are now so big that the activities are carried on by sub-organizations. The intent and primary purpose of these all are praiseworthy. The directional activities of many of these sub-organizations fall woefully short of the primary intent and hope: The welfare of the individual and the

Valeda Rose Betsy Virginia Ima

primary organization. We should cease to be wrapped up with the blind worshiping of those standing at the head of such organizations but absolutely insist on actual democratic processes in the selection of the sub-heads of pertinent organizations.

In short the time is now that an individual, "Born with the sense of a goose", should use it. Decisions made in the presence of prayer and "May God protect this Nation" appear to be hollow sounds and actually meaningless.

At the age of eighty two years, I continue to maintain that two plus two add up to four and that when the added sum amounts to five in the presence of prayer—I do not believe it.

Pearl and I have six children —five daughters and one son: Betsy Parkinson Darley, born the sixteenth of June, 1909, in Wellsville, Cache County, Utah; Charles Herman, born the ninth of May, 1911, at La Grande, Oregon; Ida Rose, born the twenty-sixth of August, 1913, at La Grande, Oregon; Valeda Parkinson, born the twenty-fourth of November, 1915, at Bonanza, Oregon; Ima Pearl, born the twentieth of August, 1919, at Klamath Falls, Oregon; and Virginia Parkinson born the first of March, 1921, at Klamath Fall, Oregon.

Herman

On Sunday, the tenth of August, 1958, we celebrated our fiftieth wedding anniversary at the home of our daughter Ida Rose Goss. A majority of the family and many of our friends were in attendance.

Since my semi-retirement, Pearl and I have spent our winters in Stayton, where three of our children have located and one

Charles T. Darley and Sylvia Pearl Parkinson Darley
on Golden Wedding Anniversary

Home at Stayton, Oregon

Home at Upper Klamath Lake

other daughter is at Grants Pass, just a few miles distance away. We have enjoyed this life with them and our grandchildren. In summer we spend most of our time at our home on the west shore of Upper Klamath Lake. We grew to love the lake while I was surveying and mapping it for the government. Here we enjoy a summer spent leisurely boating, fishing, feeding the deer, and entertaining our family and friends.

Pearl has been active in the Church, helping the missionaries; and since moving to Stayton, she has been active in Relief Society as president also as counselor and member.

Betsy Darley - Kenneth S. Martin

BETSY PARKINSON DARLEY, born the sixteenth of June, 1909, in Wellsville, Cache County, Utah, in grandmother Darley's home located near the Town Square and Tabernacle. My father was working for the Reclamation Bureau building the canal system in Klamath County at the time, but had sent my mother home to be with his family at the time of my birth perhaps they wanted me born on native soil). Doctor Merrill brought me into the world, and Aunt Emily Baugh was our nurse. Aunt Emily was my grandmother Darley's sister. When I was seven weeks old we moved to La Grande, Oregon. My brother, Herman, and sister, Rose, were both born in La Grande. When my sister, Rose, was a few weeks old, my father went back to Klamath County to be the Engineer for the Horsefly Irrigation Project. This time we were located at Bonanza, Oregon. My father built a hotel for Bonanza because they needed one. Several hotels had burned, but the one my father built is still standing and is open to travelers. My sister, Valeda, was born in this hotel.

I started to school in Bonanza and my first grade teacher was a Miss Lytel who lives at present in a nursing home in Salem. When I was ten years old we moved to Klamath Falls where I

attended Central School. My sister, Ima Pearl and, later, Virginia, were born after we moved to Klamath Falls. I graduated from Klamath Union High School and was working for Doctor L. D. Gass when my father decided I was going to start college that fall instead of waiting and working a year. He promptly enrolled me at Oregon State College at Corvallis, Oregon. This was the year 1928. There I met my husband to-be, Kenneth S. Martin, from Burbank, California. I became a member of Alpha Gamma Delta Sorority. My husband belonged to Pi Kappa Phi Fraternity. We became engaged during my second year of college and announced it on the fourteenth of February 1930 at my sorority. After two years of college I started working in a law office in Salem as it was my brother's turn to go to college. Depression days, you know, and it was quite a sacrifice for my parents to keep one in college.

I forgot to mention that after my Freshman year in college my family moved from Klamath Falls to the West Stayton district, eighteen miles out of Salem, Oregon, where my father had bought an interest in an irrigation project called "The Flaxland Development Company." He moved us there so he could be on the spot to develop it and get water to all the rich land so the farmers could keep the canneries supplied with berries, beans, and corn.

On July first 1935 (when the depression was at its peak), in the Presbyterian church in Salem, Oregon, I became the bride of Kenneth S. Martin and after a honeymoon at Cannon Beach, Seaside etc., we took up our abode in Grants Pass, Oregon. My husband was in the building contracting business at that time and we lived on the Rogue River. There our three children were born:

Stephen Adelbert Martin, born the twenty-first of August, 1936; Sylvia Diane Martin, born the twelfth of February, 1938; and Kenneth Stanley Martin, born the seventeenth of November, 1941. When our daughter, Sylvia, was just a few months old, my husband went into the insurance business under his own name. He remained in that business until his death in October, 1959.

In the spring of 1945, my husband joined the navy, took training course at Tucson, Arizona, at the University, and his amphibious training at San Diego and served in the South Pacific on an APA as Lieutenant, junior grade. His ship was in training at Guadalcanal and was in on the Easter morning invasion of Okinawa. At the close of the war with Japan he came home and was granted his honorable discharge. I had managed to save a

Sylvia Diane Stephen Adelbert
Kenneth Stanley
Martin

remnant of his insurance business so he promptly started building it back up. The children and I were very fortunate that he was spared during the war and we had the privilege of sharing all those wonderful years with him. My husband was an ardent fisherman and hunter, a wonderful husband and father and very active in city and state affairs. He served two terms as State Representative from our district and served several terms on the Oregon State Game Commission with time out for his service in the Navy. He was Chairman of the first County Park Commission and Josephine County's first Park, "White Horse Park" has a plaque in his memory.

The Martin Home

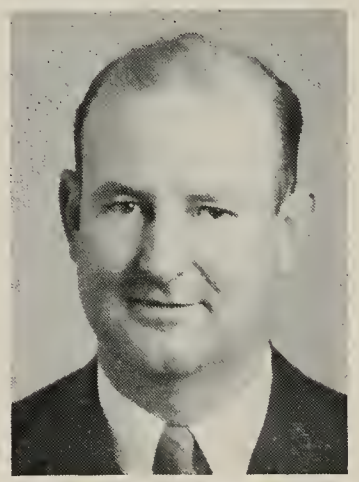

Kenneth S. Martin

My husband and I, with our family, have lived all these years on a small ranch six miles out of Grants Pass, Oregon, the very same location where he brought me as a young bride. We have Salmon in the spring and steelhead in the fall in our front yard. The pasture where we raise the hay for our Arabian horses (two of them) also provides wonderful food for several deer, pheasants, quail and other wild life. Our pond has wood ducks, and beaver, etc. It is nestled in a beautiful lush valley surround-

Jess Litwiller

Betsy Parkinson Darley Martin Litwiller

ed by high mountains. Fruits and flowers grow easily and in abundance. We have the four seasons each with its own special type of beauty.

I might mention that all three of our children have attended Oregon State University, the same college where my husband and I met so many years ago.

Kenneth S. Martin was born the eleventh of March, 1909, at Burbank, Los Angeles County, California, son of Menne Lee and Stephen S. Martin. Kenneth died the eighth of October, 1959.

On the first of March, 1963, Betsy married Jess Litwiller. Jess was born the first of November, 1903, at Matoon, Illinois, son of Carrie Ingold, born the fourth of March, 1895, and F. Benjamin Litwiller, born the fifteenth of July, 1878, at Peoria, Illinois.

STEPHEN ADELBERT MARTIN II, was born the twenty-first of August, 1936, the son of Betsy Parkinson Darley and Ken-

neth S. Martin, at Grants Pass, Oregon.

From early childhood, the world of flight intrigued him. He experimented by jumping from several rooftops, using his arms as wings, until a broken nose convinced him that man doesn't fly naturally. So building and flying models occupied his spare time until that wonderful sixteenth birthday, when he soloed a Piper Cub to qualify for his student pilot license.

Louise Ardena Hill — Stephen Adelbert Martin

Steve also had a hobby of singing, and it was this that led him to meet the girl that was to be his wife, Louise Ardena Hill. She played the piano and was most willing to accompany him.

They attended Oregon State College together for two years where Steve was a member of Kappa Gamma. Steve graduated in 1960 with a degree in Mechanical Engineering. They married on the nineteenth of June, 1960, in Grants Pass, Oregon, and moved to Sunnyvale, California, where Steve became a rocket engineer with United Technology Center of Sunnyvale. Louise finished her two remaining years of schooling at San Jose State College and is now teaching the first grade at San Tomas School in Campbell, California.

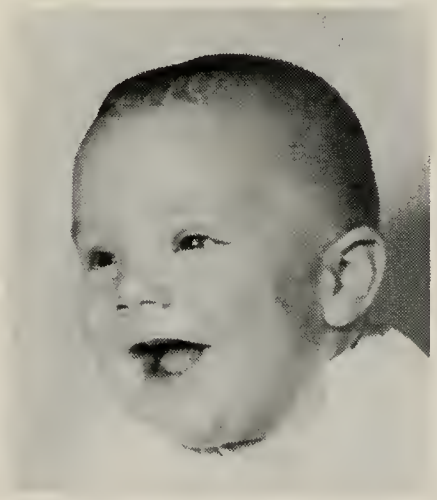

Kenneth Stephen Martin

Louise Ardena Hill Martin, daughter of Edna May Johnson Hill and Bennett Robert Hill, was born on June fourteenth, 1940, in Grants Pass, Oregon.

They have one child: Kenneth Stephen born the twenty-eighth of May, 1964, at Mt. View, California.

SYLVIA DIANE MARTIN, daughter of Betsy Parkinson Darley and Kenneth S. Martin, was born the twelfth of February,

1938, at Grants Pass, Oregon. She attended the elementary school and high school in Grants Pass, then attended the Oregon State University.

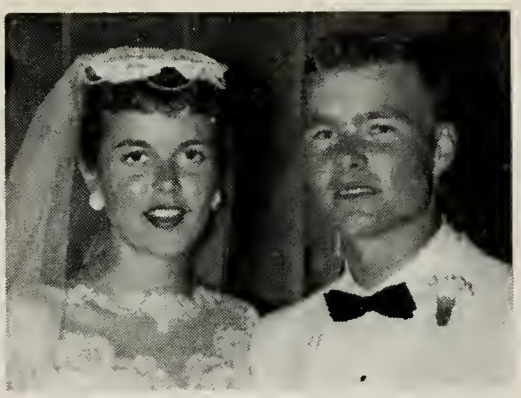

Sylvia Diane Martin — Calvin Scott Henry III

On the thirty-first of August 1958, Sylvia married Calvin Scott Henry III, of Roseburg, Oregon. They have two children: Calvin Scott Henry IV, born the eighteenth of August, 1962, at Fair Oaks, California; and Synthia Diane Henry, born on January twenty-third, 1965.

The family lives at Fair Oaks, California, where Calvin is an Engineer working on rockets for Aerojet General.

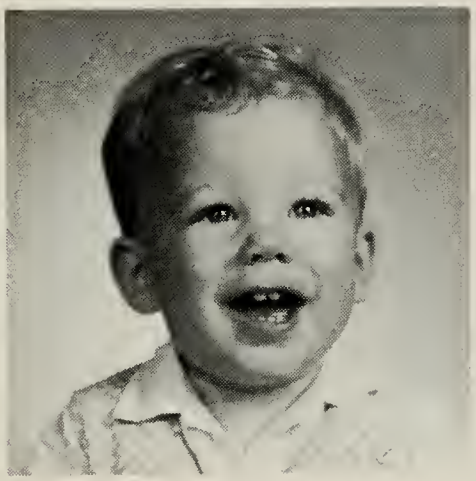

Calvin Scott Henry IV

Synthia Diane Henry

KENNETH STANLEY MARTIN, son of Betsy Parkinson Darley and Kenneth S. Martin was born the seventeenth of November, 1941, at Grants Pass, Oregon. He attended the grade schools in Grants Pass, also the high school, then attending the Oregon State University being a member of the Kappa Sigma fraternity.

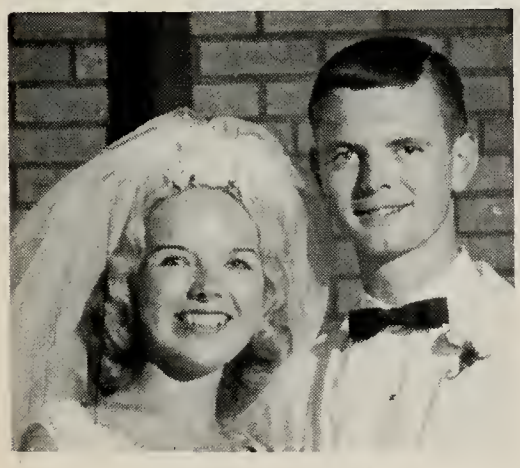

Kathleen and Kenneth

Stanley completed his solo plane flight to qualify for his student pilots license on his sixteenth birthday at Grants Pass.

On the seventh of Septem-

ber, 1963 at Eugene, Oregon, at the First Congregational Chuch Kenneth married Kathleen May Kannasto. Kathleen was born on April fifteenth, 1941, at Ashland, Oregon, daughter of Helen Carol Quaekenbush and William Kannasto.

CHARLES HERMAN DARLEY was born at La Grande, Oregon, on the ninth of May, 1911, son of Sylvia Pearl Parkinson and Charles Thirkell Darley. When he was a few weeks old, he was blessed by the President of our church, Joseph Fielding Smith, son of Hyrum, the brother of the Prophet Joseph.

Herman - Wanda Jean - Jack Fecklin Darley

When he was three years old, we moved from La Grande to Klamath Falls, Oregon, where he attended grade and high school. He graduated in 1928 then we moved to West Stayton, Oregon. Herman attended Oregon State College one year, after

Herman and His Corn

which he rented two acres of ground and started on his own as a bean grower.

On the twenty-eighth of October 1933 Herman married Wanda Jean Fecklin. They have one child: Jack Charles Darley born the twenty-fourth of October 1934.

Herman pioneered extensive diversified farming, being the first grower in the country to raise more than a few acres of

beans. At one time, he raised one hundred and fifteen acres of pole beans, along with raising strawberries, he also raised three hundred acres of corn. At the present time his crop consists of two hundred and forty acres of Golden Cross corn.

At one time Herman supervised the distribution of his own produce.

JACK CHARLES DARLEY, son of Wanda Jean Fecklin and Charles Herman Darley was born the twenty-fourth of October, 1934.

Jack attended school at Stayton Public School, four years at Stayton Union High School and five years at the Oregon State College. He received his B.S. Degree in Business Administration in 1958.

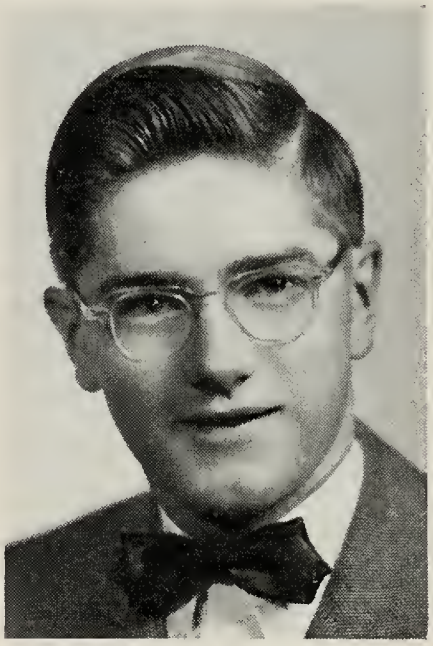

Jack Charles Darley

At one time Jack was employed by the America Fore-Loyalty Insurance Group in San Francisco, California. He has studied further in this line including four weeks at the America Fore-Loyalty Group Material Damage School, at East Orange, New Jersey.

Jack was married on the twenty-fifth of July, 1964, to Suzanne Karneth, at Camas, Washington. They are living at Portland, Oregon, where Jack is an Insurance Adjuster.

Ida Rose Darley

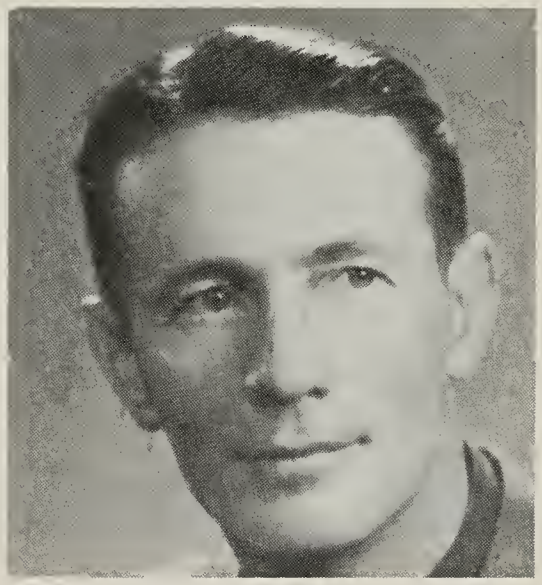

John Lorenzo Goss

IDA ROSE DARLEY was born in La Grande, Oregon, on the twenty-sixth of August, 1913, the third child of Sylvia Pearl Parkinson and Charles Thirkell Darley. There were three more yet to come—we were five girls and one boy, and he really led a hard life, having to put up with five sisters. We were a very compatible family, and have all stayed on extremely good terms, considering our varied interests and personalities. My explanation for this is that we have had unusually fine parents and have always been close enough together geographically to get together for frequent reunions and have had the mature wisdom and advice of our parents "Pearlie and Charlie" (as we all affectionately call them on occasion) to call on in times of problems or emergencies.

As I was growing up, I was more interested in art than anything, but graduating from high school right in the middle of the depression, I had to study something practical, so I went to business college in Portland, Oregon. I didn't work at this profession, as I was married as soon as I finished my business training, but have made good use of what I learned in helping my husband in his business, which is raising Blue Lake variety green beans. There is a terrific amount of bookkeeping connected to this type of farming, as we have transient help during the harvest and these people are paid every day, and we have to keep Social Security and State Withholding tax records on all of them, which amounts to keeping several hundred accounts.

I was married to John Lorenzo (Larry) Goss in February 1932. He was the third child of Sallye Chastain and Robert Lee Goss. His parents and mine had been life long friends, all having pioneered in Klamath County, Oregon. Larry was born in Bonanza, Klamath County, Oregon, on the thirtieth of November, 1908. His father and mine were the two men most responsible

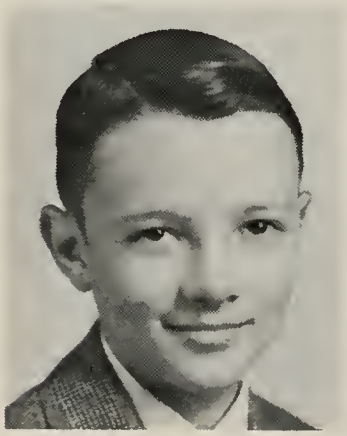

Darr Lee Goss

James Arthur Goss

Rose Larie Goss

for starting the enormous green bean industry in the Willamette Valley in Oregon.

Larry and I have two sons and one daughter: Darr Lee Goss, born in West Stayton, Oregon, on the seventh of November, 1932; James Arthur Goss, born at West Stayton, Oregon, on the fourteenth of September, 1934; Rose Larie Goss, born in Salem, Oregon, on the fourth of February, 1950.

Larry and I both have long standing interest in art, which has evolved into my having an interest in The Window Art Gallery, in Salem, Oregon, where I work one day a week. I paint when I have time and do mosaic tile work, as well as Collage (Paper Pasting Art). Larry is a discriminating collector and critic of art. He is now a member of the committee working on plans for a new Art Museum and creative art center for Salem and its environs. We belong to the Salem Art Association, The Portland Art Association, and also the University of Oregon Friends of the Museum Association. I am a past president and vice-president of the Salem Art Association Auxiliary and am now on the board of this organization.

We work very hard on our Bean Farm during the spring and summer, but we have several months in the winter to enjoy and pursue our interests and hobbies, one of which is raising Black Angus cattle. This we intend to continue doing after we retire from the bean business.

Barbara, Darr and Robert Goss

Robert Lee Goss

DARR LEE GOSS, the son of Ida Rose Darley and John Lorenzo Goss, was born the seventh of November, 1932, at West Stayton, Oregon. He was educated in West Stayton public schools. Graduated from the University of Oregon, with a Bachelor of Science degree in Philosophy.

In September of 1952 Darr Lee married Barbara Hastings of Stayton, Oregon. She was born the twenty-eighth of August,

1934, in Oklahoma. They have one son: Robert Lee, born the twenty-eighth of September, 1953 in Tuscon, Arizona.

Captain Goss entered Air Force training in 1953 and upon graduation was assigned to Mather Field, Sacramento, California. While there he served as Operations Officer for the 3537th Navigator Training Squadron and was an instructor pilot in the T-29 (Convair 340) type aircraft. In 1958 Captain Goss was transferred to the Strategic Air Command and assigned to the ninth Bomb Wing at Mt. Home, Idaho. There he commanded a SAC combat crew and served as Assistant Squadron Officer and instructor pilot. The Department of the Air Force has recently awarded the Air Force Commendation Medal to Captain Goss in recognition of his performance of duty with the Ninth Bomb Wing.

Captain
Darr L. Goss
Air Force

In 1961 Captain Goss was transferred to K. I. Sawyer AFB at Marquette, Michigan. He is now piloting Boeing 707 type aircraft and assigned to the 410th Bomb Wing at K. I. Sawyer AFB. Captain Goss has been selected to attend the Air Force Command and Staff School and will leave Michigan in July to attend this school at Maxwell AFB, Montgomery, Alabama. He also plans to enter the Graduate School, George Washington University of Washington, D. C. in the fall of 1963. While there he will be a candidate for a degree of Master of Public Administration.

JAMES ARTHUR GOSS, the son of Ida Rose Darley and John Lorenzo Goss, was born the fourteenth of September, 1934, on Grandfather Robert Lee Goss's farm near Turner, Oregon.

James attended Grade school at West Stayton, Oregon, 1940 to 1948. Graduated in May 1948 as Valedictorian of the class. He attended Stayton High School from 1948 to 1952. He was president of the Sigma Alpha chapter of the National Honor Society, editor of the high school newspaper, president of the Spanish Club. Graduated in 1952 and was offered scholarships to the University of Oregon and to Linford College.

Entered the University of Oregon in 1952, transferred to the University of Arizona in 1953, majoring in Geological Engineering.

James enlisted in the United States Air Force in January 1954. Completing his basic training at Lackland Air Force Base

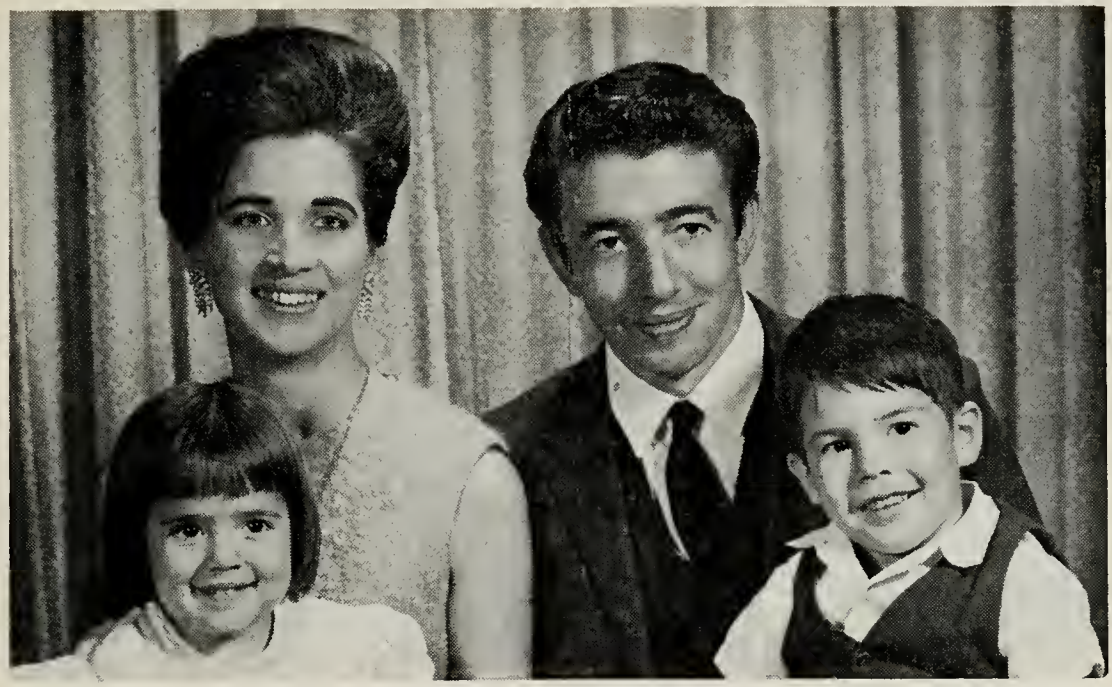

Rowena Idell Cain James Arthur Goss
Pixie Renata Goss James Jefferson Goss

in San Antonio, Texas, he was assigned to the Security Service Branch of Air Intelligence.

James enrolled in the Intensive Russian Language Course at Syracuse University in Syracuse, New York. After its completion, transferred to Europe for three years as a Russian Linguist with Air Intelligence. He was awarded the National Defense Medal, The German Occupation Medal, and the Good Conduct Medal. He was honorably discharged from the Air Force at Manhattan Beach A.F.B., New York in October, 1957. James re-enrolled at the University of Oregon in January, 1958.

On the twenty-eighth of August, 1958 James married Rowena Idell Cain in Reno, Nevada. They have two children: James Jefferson Goss, born the twenty-ninth of July, 1959; Pixie Renata Goss, born the seventh of July, 1960.

James was awarded a National Science Foundation Fellowship in Anthropology at the University of Oregon for the Academic year 1959 to 1960. Awarded B. A. Degree "with honors" in the top seven of a graduating class of fifteen hundred students at the University of Oregon, June 1960. He was also awarded a three year National Defense Education Act fellowship, Title IV Fellowship in Anthropology and Linguistics at the University of Chicago for 1960 to 1963. He was awarded his M. A. Degree at the University of Chicago in Anthropology and Linguistics, in the Spring of 1962.

The summer of 1961 and 1962 was dedicated to an analysis and description of the Southern Ute Indian Language of Southwestern Colorado, culminating in the publication of a Grammar and Dictionary of the Southern Ute Indians.

James is a member of the Wetherill Mesa Archeological Project, sponsored by the National Geographic Society and the Department of Interior, recently featured in the National Geographic Magazine.

James A. Goss
Prof. of Anthropology,
UCLA

Graduation

Service
James Arthur

James is scheduled to receive his doctoral degree from the University of Chicago this spring, is a linguistic specialist with research in Russian, German, Spanish, Turkish and several American Indian languages including Ute, Paiute, Aztec and Mayan. James will join the faculty of University of California at Los Angeles, California next fall as a lecturer in anthropology.

He is now (1965) directing a study of the American Indians in Los Angeles and their adjustment to the Metropolitan environment. He is also editor of "THE LOS ANGELES INDIAN VOICE" an informative publication for the urbanized Indians of Los Angeles. He has his Ph. D. from University of Chicago and is now an assistant professor of anthropology at the University of California at Los Angeles.

Rowena Idell Cain (Goss) was born on the tenth of July, 1940, at Visalia, California. She is a daughter of Dell Mae Wilcox and Alfred Bartow Cain of Visalia.

ROSE LARIE GOSS, daughter of Ida Rose Darley and John Lorenzo Goss, was born on the fourth of February 1950 at Salem, Oregon.

Rose Larie Goss

Larie is attending school at West Stayton. She has studied piano since she was five years old and is quite an accomplished musician. Her talents seem to run toward music, dancing as well as writing and dramatics. Laurie is fifteen years younger than her youngest brother, James, so we call her our "Little Dividend", and she is really a joy to all of us.

VALEDA PARKINSON DARLEY was born the twenty-fourth of November, 1915, in Bonanza, Oregon. From an early age she showed great dancing talent and won first prize in an amateur contest at the local theater in Klamath Falls, Oregon. When Valeda was in the eighth grade the family moved to West Stayton, Oregon, where she graduated from the elementary school. Her early high school years were spent at Stayton High School, but later she transferred and graduated from the high school in Aumsville, Oregon, in 1934.

Valeda Darley

Throughout her school years Valeda was asked to dance on many occasions and because of her beauty and talent probably could have become a professional dancer had she not chosen marriage instead of a career. Soon after graduating from high school, Valeda married Marion Lampman of Stayton, Oregon. Marion was born the twentieth of November, 1915.

On the twenty-second of September, 1935, Valeda's son, John Malcolm Lampman was born. Valeda's marriage was unsuccessful, however, so she worked for many years as a stenographer in a Salem law office and later for the Oregon State Highway Department. She also was clerk of the Stayton Selective Service Board and was a secretary to a banker in Ukiah, California.

In 1948 Valeda married Edgar Brattan and moved to Ukiah, California, where he was Superintendent of a large plywood mill. Shortly after moving there she drew plans and supervised the building of a beautiful, modern home. When it was complete she had the opportunity of using her talent as an interior decorator and completely furnished it. It was a very beautiful home in the very best of taste. Valeda loved flowers and had landscaped the yard with all kinds of flowers suitable to the wonderful Cali-

fornia climate. She also made ceramics as a hobby and gave many beautiful figurines to her family.

In January of 1952, Valeda became quite ill and after consulting many doctors her husband learned she had incurable nephritis. She died the seventeenth of August 1952 in a Ukiah hospital and was buried in Belcrest Memorial Park in Salem, Oregon.

Dorothy Markham Randy Lee John Malcolm
Valerie Jean

JOHN MALCOLM LAMPHAM, son of Valeda Parkinson Darley and Marion Elmer Lampman, was born the twenty-second of September, 1935, at Stayton, Oregon. John went to West Stayton Grade School and then attended Stayton High School. In 1952, John married Dorothy Markman at Vancouver, Washington. Dorothy was born the nineteenth of August, 1937.

John and Dorothy have two children: Valerie Jean, born at Stayton, Oregon on the thirteenth of July, 1953; Randy Lee was born on the eighth of July, 1958.

The Lampman family lives on a farm near Aumsville, Oregon, where they raise green beans. John has built some of his own farming implements including a mechanical bean twiner, stake press, and recently invented an attachment to mechanically cut down bean vines in the fall. His hobbies are hunting, fishing, and playing the accordion. He is also interested in model airplanes and has his own pilot's license.

Valeda Lynn Rose Ann
Ima Pearl Heidi Herman

IMA PEARL DARLEY was born the twentieth of August, 1919, the fourth child of Sylvia Pearl Parkinson and Charles Thirkell Darley, at Klamath Falls, Oregon. Shortly after baptism into the Church of Jesus Christ of Latter-day Saints, she moved with the family in 1928 to West Stayton, Oregon, fifteen miles from Salem, the State Capitol. My younger sister and I loved living in the country exploring a sizeable woods in back of our home which we called "The Forest Primeval."

Schools attended includes Klamath Elementary School; West Stayton Grade School (a two-room school with potbellied stove and water bucket and dipper, also out-house, complete) for four years; Amos Davis High School at Aumsville, Oregon, where I took a Commercial Course graduating in 1937; Willamette University—one year, 1937 to 1938; American Institute of Banking (Commercial Law, Banking I, Accounting) Adult education classes in sewing, Spanish and Art. A correspondence course in Commercial Art was halfway finished while raising three children.

I was employed in a Truck Freight Office in Grants Pass, Oregon, for several months in 1938 as a bookkeeper and stenographer. From there I went to a law office in Salem, Oregon; next I was employed by the United States National Bank of

Ima Pearl Darley

Portland from 1940 until 1943 when I entered the Women's Army Auxiliary Corps. While in the service of my country, I did stenographic work on a special assignment to compile a WAAC Physical Education Manual in New York City, after receiving my basic training at Fort Des Moines, Iowa. I was then assigned to the eighty-first WAAC Communications Company, stationed at Fort Meyer in Arlington, Virginia, working in the Pentagon Building. I received a transfer to serve with the Joint Chiefs of Staff, War Plans Division, in the Public Service Building in Washington, D. C. I received an honorable discharge in March 1945 from the Women's Army Corps, having become a component part of the army instead of an Auxiliary.

On the eighth of January, 1945 I married Herman Peter Henrikson at Ellington Field, Texas in the chapel. Herman was born the thirteenth of May, 1915, at Vacaville, California. His mother, Maren Hermansen was born in Denmark and father Otto Henrikson was born in Norway. He graduated from Grants Pass High School in 1934. Worked for Standard Stations, Inc., and entered the Air Force in 1940. He was discharged as a Captain in 1946. He went through Cadet training and received his wings. Then he became a maintenance officer because of a thyroid condition.

Three daughters have been born to this union; Rose Ann, born the tenth of October, 1945, at W. Palm Beach, Florida; Valeda Lyn, born the twenty-second of November, 1948, at Salem, Oregon; Heidi Virginia born the seventh of December, 1951, at Salem, Oregon. All are talented in art and music.

While my husband was hospitalized for thyroid gland surgery, I worked to support the family, being employed at United States National Bank; and while he recuperated, I worked part time for a lawyer.

We are now farming seventy acres of diversified crops in the Willamette Valley, in West Stayton, Oregon.

VIRGINIA PARKINSON DARLEY, was born in the town of Klamath Falls, Oregon, on the first of March, 1921. Since I was the youngest of a family of five girls and one boy my brother was pretty disgusted when I arrived. He had wanted a brother so badly that mother says he refused to look at me and said he

Clifford Daniel Charles Joseph
Virginia Darley Sheri Darley Marion D. Miller

was "tired of bringing in the wood and going after the milk all of the time."

The first two grades of school I attended in Klamath Falls, but when I was eight we moved to West Stayton, Oregon, where I completed grade school and high school.

On the ninth of September, 1939 I married Marion D. Miller, son of Mr. and Mrs. Carl Miller of Winfield, Kansas. At the time of our marriage Marion was part owner of a Dodge and Plymouth car agency in Independence, Oregon. He is now working for United Air Lines as a second officer on their DC-8 jets and makes regular flights to Chicago and New York.

Our first son Clifford Daniel was born the thirtieth of November, 1941, at Salem, Oregon. He is attending the University of Washington, is a member of the Delta Tau Delta Fraternity, is the Pacific Northwest Rope Climbing Champion in gymnastics, and is majoring in Oceanography and Geology. He will receive his B.A. degree from the University of Washington in the spring. He also holds a part-time job with the United Airlines in their Seattle reservation office.

Charles Joseph, our second son, was born the thirteenth of December, 1942, in Portland, Oregon. He is attending the Uni-

versity of Washington and is also a member of the Delta Tau Delta Fraternity. Charles is an excellent swimmer and won several awards on the University of Washington freshman swim team during his freshman year. Charles graduated from United Air Line flight school in Denver, Colorado, on the twenty-third of November, 1964, as a Flight Engineer.

Sheri Darley, our daughter, was born on Father's Day, the fifteenth of June, 1959. She is in first grade now and is thrilled that she can read. She attended "Musical Kindergarten" and attends Primary.

We have lived in Seattle since 1943; and in January of 1955, we moved to a house on the north shore of Angle Lake which we call "Millers' Mistake"—jokingly of course, as we all love it here and plan to live here forever.

Virginia is president of the Relief Society in the Renton Ward and Marion is a pilot.

Chapter XI

Family History of Sara Thirkell Darley and James Park Baxter Family

Sara Thirkell Darley

I was born the twenty-fourth of July, 1883, in Wellsville, Cache, Utah, and was christened **SARA THIRKELL DARLEY** on the second of November, 1883. My father's name was William Frederick Dunn Darley. He was born the sixth of November, 1832, in Stoke Damerel, Devonshire, England, the son of Thomas Darley and Elizabeth Dunn. My mother's name was Jemima Brown Thirkell. She was born the eleventh of November, 1841, in Hutton Bushel, Yorks, England. Her father was John Pinock Thirkell and her mother was Mary Baynes Brown.

Sara

I was the tenth of eleven children; and, being nearly the last, my older brothers and sisters brought home the chicken pox, measles, mumps and whooping cough to me. I had all of these before I was old enough to go to school, so I made an exceptionally good attendance record. I graduated from the eighth grade in June, 1898.

The city of Wellsville always celebrated May Day, an old English custom. I was chosen Queen of the May, in 1899, and William Maughan Haslam was chosen King. There were twelve maids and twelve gents of honor. After the program and parade we went to Sadie Stoddard's home for dinner. This was an important day in my teenage life.

I attended Brigham Young College at Logan, Utah, for two years, 1900 and 1901. I took the teachers examination, passed all tests, and received a primary certificate for teaching. The two following years I taught school in the Mill District, in the eastern part of Wellsville; it was at times called Greenville. I taught the first five grades in one room. The teachers who received a certain average or better when taking their examinations, had their certificates renewed; I was one of these lucky ones. A year or two later I applied for a five year teachers certificate. To obtain this I was required to take two subjects in Summer School, so I attended the Agriculture College in Logan and obtained the five year certificate.

Sara Thirkell Darley

James Park Baxter

About 1904 the Mill District consolidated with the school in Wellsville, and I taught only the fourth grade for the following three years.

While I was teaching in the Mill District, the church held Primary in the school house. I served as secretary to President Hill. While teaching school in Wellsville, I also taught in Primary, in Sunday School, and one lesson a month in M.I.A., and was secretary in M.I.A.

During five years that I taught school, I was absent one day; that day I went to Cache Junction to see James Park Baxter, my fiance, off on the train to serve a mission for the church in the Western States. He left the twenty-fourth of April, 1905 and returned the thirty-first of July, 1907.

On the tenth of June, 1908, James and I were married in the temple at Logan, Utah. James was born in Wellsville, Utah, on

the ninth of November, 1882, the son of Willard Baxter, who was born the ninth of November, 1853, in Port Glasgow, Scotland, and Lydia Christina Hopkin, born the tenth of May, 1855, in Lehi, Utah.

On the nineteenth of March, 1909, our first child, a daughter, VonDella, was born in Wellsville, Utah. In September that same year, we moved to Burton, Idaho, where my husband had obtained employment in a creamery owned by Alfred Anderson.

While in Burton we attended church, and I served as a teacher in the Sunday School, and as president of the Primary. While here a group presented a play in which I took the leading lady role. We traveled to several of the small towns around Burton presenting the play. The proceeds were given to the church building fund.

Rigby Home

In the spring of 1911, we moved to Rigby, Idaho, where James had employment in the Quality Store. I taught Primary and later was appointed secretary of the Rigby Stake Primary.

VonDella Baxter

James Lowell Baxter

Cleo Baxter

On the thirtieth of July, 1911, our second child, James Lowell, was born. On the sixteenth of April, 1917, our third child, a daughter, Cleo, was born.

In August 1917 we made a trip to Wellsville where we joined a group for a trip through Yellowstone Park. Others in the group were: my sister Clarinda, her husband Heber L. Maughan and children; Joseph Brown, his wife Fannie Maughan; Brigham Maughan and wife Jessie Hendry and children; and my husband's parents Willard Baxter and Lydia Hopkin.

My husband was quite a fisherman, and we made many fishing trips near Rigby, Idaho. We purchased a car and were able to make many trips to the mountains and to Utah each year.

In 1921 we moved to Nyssa, Oregon, where James had obtained employment with the Wilson Brothers. Nyssa at that time was a Branch of Weiser Ward, at Weiser, Idaho. In Nyssa there was just a Sunday School and a Relief Society. I taught in the Sunday School and was secretary and literary teacher of the Relief Society. Occasionally I did substitute teaching in the Nyssa District School.

In 1924 my husband went into partnership with H. S. Levander in Wilder, Idaho. Mr. Levander having another store, asked my husband to be manager of the store in Wilder. I became bookkeeper. After two years we bought full interest in the Wilder store.

On the twenty-third of December, 1926, our daughter, VonDella, married Walter Charles Clark Griffin. In 1927 we sold our store to the Merit Chain Store, but my husband was to continue as manager, and I as bookkeeper.

In 1929 we moved to Logan, Utah where we lived in the second ward. Here I did quite extensive work in the temple and served as secretary of the Primary. Our son attended the Agriculture College where he graduated in June 1934.

In the latter part of March 1931, I made a trip to Redmond, Oregon, to welcome our first grandchild, a boy—Walter Lowell, born the fifth of April, 1931, at Bend, Oregon, son of VonDella Baxter and Walter Charles Griffin.

In 1934 we moved to Wenatchee, Washington. My husband owned and operated a Triple XXX root beer and sandwich drive-in cafe. On the twelfth of May, 1934, my husband passed away. After funeral services in Wenatchee, he was taken to Wellsville, Utah, where a second service was held and where he was buried in the Wellsville City Cemetery.

After my husband's death, the children and I continued to operate the business. In August of 1934, my sister Clarinda and husband, Heber L. Maughan; my sister Elizabeth and husband, James H. Stewart, and children; my brother John and wife, Polly Ann Gunnell; my brother Frederick and wife, Maria Parkinson; my brother Henry and wife, Effie McCallister Walton; my brother Thomas; and Mr. George Mickelsen and wife, Harriet Smith, and daughter Ethel, came from Utah. After visiting with us for several days, I accompanied them to Seattle, Washington. From there we went to West Stayton, Oregon, to visit our brother

Charles. On arriving there we found that Charles was in Pasco, Washington, working, so his wife, Pearl Parkinson, accompanied us to Pasco, then on to Kennewick, Washington, where we met Charles. We all traveled, in family cars, down the Columbia River Highway. One day we bought a large fresh salmon which was sufficient to serve this big group, dinner that evening and breakfast the next morning. After visiting a few days, I left the group and returned to Wenatchee; while the others returned to their homes.

On the twenty-seventh of August, 1934, our son, James Lowell married Ethel Michelsen. On the fourth of October, 1934, our daughter, Cleo married Woodrow Wilson Long. On the eighteenth of September, 1937, our granddaughter, Lorie Jeanne Baxter, was born in Wenatchee, Washington, daughter of Ethel Michelsen and James Lowell Baxter.

In June 1938 I went to Logan, Utah, and accompanied my sister Elizabeth, her husband James, and Mr. and Mrs. Standley of Southern Utah on a trip east. We visited many places of interest; Betsy Ross house, the White House, General Lee's home, congress in session, and other government buildings. We visited Philadelphia, Niagara Falls, and the World's Fair. On our return trip we visited the Joseph Smith home, Palmyra, Kirtland, Hill Cumorah, Independence, Nauvoo, and Carthage.

In 1937 Mr. and Mrs. George Michelsen of Logan, Utah, came to Wenatchee to visit their daughter Ethel. After visiting for a while I accompanied them, and we took a trip to the World's Fair in San Francisco. From there we went to Logan where I visited with friends—and relatives before returning to Wenatchee.

In the fall of 1938 we closed the Triple XXX stand, and spent the winter in Logan, Utah. In the spring of 1939, my son Lowell, his wife, their daughter, and I took a trip to Mexicali, Mexico. After visiting a short time, we traveled through the Imperial Valley to Tiajuana, Mexico. Then we traveled along the Pacific Coast to Washington in time to open the drive-in for the summer business.

While in Wenatchee I attended Sunday School and was second counselor in the Relief Society. At that time Wenatchee was a branch in the North-western States Mission.

Our third grandchild, Ronald Lee, was born on the second of February, 1941, in Wenatchee, son of VonDella Baxter and Walter Charles Griffin.

In 1941 I went with my sister Elizabeth and her husband and

two daughters into Canada. We visited Cardston, where we went through the L.D.S. temple. We traveled through the Glacier and Banff Parks, also Jasper and Lake Louise. We visited friends in Alberta.

In December 1942 I made a trip to Logan, Utah, to be with my sister Elizabeth, during the illness of her husband. He passed away the ninth of December, 1942. In the spring of 1943, my sister and I obtained employment at the Ogden Supply Depot during World War two. I worked until the close of the war. We traveled from Logan to Ogden in Cook's Bus, which was unheated.

On the twenty-fifth of August, 1943, our youngest daughter, Cleo Baxter Long, died; she was buried in the Wellsville City Cemetery.

In July and August of 1946, my sister Elizabeth and niece Mary Ann Murray and I went to West Stayton, Oregon, to visit our brother Charles and wife Pearl. Pearl accompanied us, and we all went to Vancouver, British Columbia. From there we took the boat to Victoria where we visited the Sunken Gardens and other places of interest. We went by boat to Seattle, where Pearl left us and returned to her home in West Stayton while Elizabeth, Mary, and I journeyed to Wenatchee, Washington, and visited a few days with my son and his wife, before we returned to Logan.

In 1947 I was in Cache Valley visiting friends and relatives when, in the later part of December, I was called to Wenatchee, because of the illness of our daughter, VonDella. I arrived the twenty-fourth of December, and she passed away the twenty-sixth. After a funeral in Wenatchee, she was taken to Wellsville, Utah, where a second funeral was held, and she was buried in the Wellsville City Cemetery.

In 1948 my sister Elizabeth and I made a trip to California for a visit. We lived in Long Beach for about two months and then moved to 6707 Salt Lake Avenue in Bell, California, at which address I am still living. I am a member of the Huntington Park Ward in the Huntington Park Stake.

Throughout my life time I have done a great deal of practical nursing. I have also worked six days a month at the Church Welfare store in Los Angeles for the last fifteen years.

In 1961 my sister Elizabeth and I made a visit to Wenatchee, Washington, to visit my son and his wife. While there I had a cataract removed from my right eye. The operation was very successful, and I am able to see again. We stayed with my son until my eye was well enough for my first glasses. Then we went

to Madras, Oregon, and visited with my grandson, Ronald Lee, and family and my son-in-law, Walter Charles Griffin, and his wife. While there my grandson, Walter Lowell Griffin, and his family came from Portland and visited with us. After a few days we journeyed to West Stayton, Oregon, to visit our brother Charles and wife. We all went to Salem and visited with our niece, Aileen Brown, and husband. Brother Charles took us to his summer home on the Upper Klamath Lake, in Oregon. While there we went boat riding and fishing. After visiting there and at their sons summer home on the lake, our brother drove us to Grants Pass, Oregon, to visit his daughter Betty. After a few days, my sister and I returned to Bell, California.

In June 1963 I went to Wellsville, Utah, to a Darley Reunion. I returned home in July and on the twenty-fourth, my friend, Gwena Haynes, gave me a birthday party, celebrating my eightieth birthday. There were forty-one guests and we had a very enjoyable time.

Gwena Haynes
Sara Thirkell Darley Baxter

Sara Darley Baxter
Age 80 Years

VON DELLA BAXTER was born the nineteenth of March, 1909, at Wellsville, Cache, Utah, the eldest child of Sara Thirkell Darley and James Park Baxter. VonDella was christened the second of May, 1909, at Wellsville. She was baptized into the church the third of June, 1917, at Rigby, Idaho.

She graduated from high school at Wilder, Idaho.

VonDella Baxter

Walter Charles Griffin

On the twenty-third of December 1926, at Caldwell, Idaho, VonDella married Walter Charles Griffin. He was born the seventh of April, 1907, at Superior, Nuckolls, Nebraska, the son of Elsie Blanche Clark and Robert Lincoln Griffin of Wilder, Idaho. Walter worked as a store clerk, truck driver, and assistant manager of North Unit Irrigation District. He served as tank commander in the United States Army Company C sixteenth Bn AFRTC. at Fort Knox, Kentucky.

Walter Lowell Griffin

Ronald Lee Griffin

VonDella and Walter have two children: Walter Lowell, born the fifth of April, 1931, at Bend, Oregon; and Ronald Lee, born the second of February, 1941, at Wenatchee, Washington.

On the twenty-sixth of December, 1947, VonDella died at Wenatchee, Chelan, Washington. She was buried the thirty-first of December, 1947 at Wellsville, Cache, Utah.

In the Temple at Logan, Utah, on the first of November, 1950, Endowments were performed for VonDella.

WALTER LOWELL GRIFFIN was born the fifth of April, 1931, at Bend, Deschutes, Oregon, son of VonDella Baxter and Walter Charles Griffin.

He graduated from the University of Oregon in 1960 with B.S. Degree and from University of Oregon dental school in 1963 with D.M.D. Degree.

He served in the United States Air Force from February, 1950 to January 1953. He was an instructor of Automotive Electricity.

Walter Lowell Griffin Family
Walter L., Gary, Linda, and Janet Carolyn

Walter Lowell Griffin
U. of O. Dental School 1963

Walter Lowell Griffin
Air Force 1950-1953

On the seventeenth of August, 1952, at Cheyenne, Laramie County, Wyoming, Walter married Janet Carolyn Luebke. She was born the third of April, 1936, at Fort Morgan, Colorado, daughter of Mae Clark and Lowell Henry Luebke. They have two

children: Gary Duane, born the twenty-seventh of September, 1953, at Francis E. Warren Air Force Base, Cheyenne, Wyoming; and Linda Sue, born the fifth of May, 1961, at Portland, Oregon.

Walter is a practicing Dentist at Sacramento, California.

Ronald Lee and Sharron Elizabeth Allgood Griffin and Children: Jeffery Scott and Angela Joyce

RONALD LEE GRIFFIN was born the second of February, 1941, at Wenatchee, Chelan County, Washington, son of VonDella Baxter and Walter Charles Griffin.

Ronald attended school in Madras, Culver and graduated from Wilder High School. He served in the United States Air Force, 1959.

On the thirtieth of May, 1959, at Culver, Oregon, Ronald married Sharron Elizabeth Allgood. She was born the fourteenth of December, 1940, at Portland, Oregon. She is the daughter of Mary Zelma Armstrong and Owen Bryan Allgood. Sharron attended the Portland, Graham, and Culver schools.

They have two children: Jeffrey Scott, born the twenty-fourth of March, 1960, at Redmond, Oregon, and Angela Joyce, born the tenth of January, 1962, at Redmond, Oregon.

Ronald is now Heavy Equipment Operator for the North Unit Irrigation District.

James Lowell Baxter
U.S.U. 1934

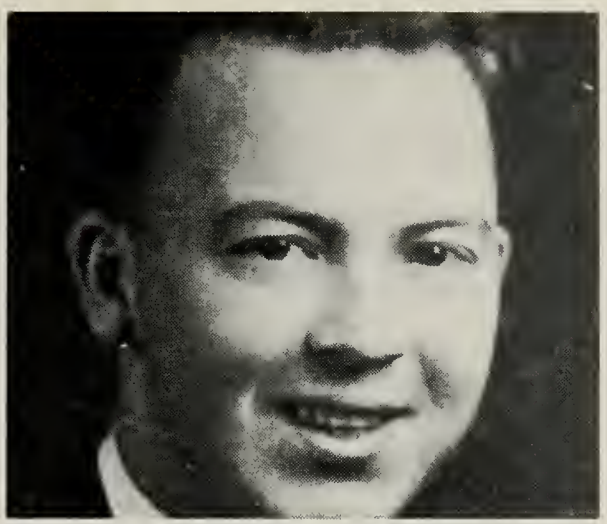

James Lowell Baxter

JAMES LOWELL BAXTER was born the thirtieth of July, 1911, at Rigby, Idaho, son of Sara Thirkell Darley and James Park Baxter. He was christened in 1911 by James Park Baxter and baptized into the church the sixth of September, 1919, by James Mason and confirmed the seventh of September, 1919, by C. E. McClellan.

Lowell graduated from the Utah State University at Logan, Utah, in June 1934, majoring in Business Administration. He served in the Medical Corps National Guard from April 1927 to July 1929. Lowell has been a clerk and driver of a Bookmobile in Wenatchee, Washington.

On the twenty-seventh of August, 1934, at Wenatchee, Washington, he married Ethel Michelsen. She was born the third of April, 1915, at Logan, Utah, the daughter of Harriet Smith and George Mickelsen. Ethel has taught in the Relief Society. They have one child, Lorie Jeanne, born the eighteenth of September, 1937, in Wenatchee, Washington.

James Lowell
Ethel Mickelsen

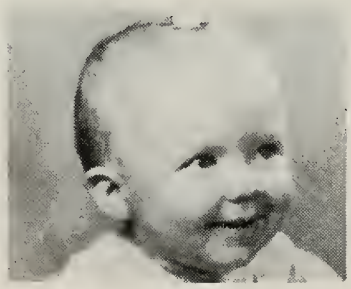

Lorie Jeanne

LORIE JEANNE BAXTER was born the eighteenth of September, 1937, in Wenatchee, Washington, daughter of Ethel Mickelsen and James Lowell Baxter.

Lorie Jeanne attended elementary school in Wenatchee and graduated from the Wenatchee High School. She graduated from the College of Medical Technology at Minneapolis, Minnesota, and is now employed as a Medical Laboratory and X-Ray Technician.

On the tenth of May, 1958, she married Ronald William Tipler, at Lewiston, Idaho. He was born the second of April, 1934, at Wenatchee, Washington, son of Astrid Bertheau and William E. Tipler. Ronald attended Wenatchee Valley College and graduated from Washington State University, majoring in Mechanical Engineering. He is following this line in his work at this time.

Lorie Jeanne Baxter

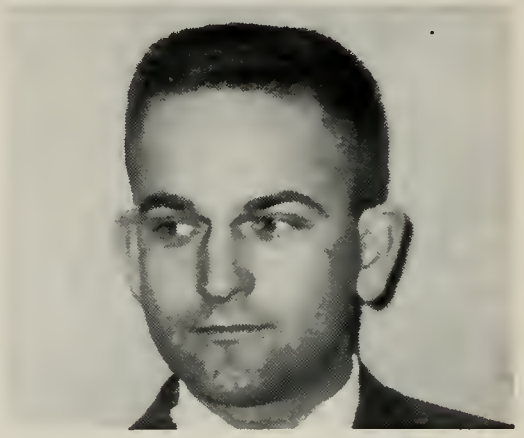

Ronald William Tipler

Cleo Baxter

Woodrow Wilson Long

CLEO BAXTER was born the sixteenth of April, 1917, at Rigby, Idaho, daughter of Sara Thirkell Darley and James Park Baxter.

On the fourth of October, 1934, she married Woodrow Wilson Long. He was born the ninth of November, 1917, son of Lillie Mae Colburn and Curtis Long.

Cleo died the twenty-fifth of August, 1943, and was buried in the Wellsville Cemetery.

Chapter XII

Family History of Elizabeth Thirkell Darley and James H. Stewart

Elizabeth Thirkell Darley Stewart

I, Elizabeth Thirkell Darley, was born on the seventeenth of April. 1885, in Wellsville, Cache County, Utah. My father was William Frederick Dunn Darley. He was born on the sixth of November, 1932, in Stoke Damerel, Devonshire, England. He was the son of Thomas Darley and Elizabeth Dunn. My mother was Jemima Brown Thirkell, born on the eleventh of November, 1841, in Hutton Buchel, Yorkshire, England. She was the daughter of John Pinock Thirkell and Mary Brown. I was the last child and third daughter born in a family of eleven children. I had chicken pox, measles, whooping-cough, and mumps brought home to me by my brothers and sisters. However, as the baby of the family, I was not always badly treated. I can well remember several times when I was lying in bed crying with the leg ache and my

father came from his bed to rub my leg until I went to sleep. He had a lot of patience with any of us who were ill. I often went to school with a pocket full of candy from my father's store and all my friends would come to me, each to get his or her share.

After graduation from the eighth grade at Wellsville, I attended the Brigham Young College at Logan for one year, and then I worked for Joseph Brown in the Brown Mercantile Store. I have always been active in the church. While at Wellsville, in addition to attending regularly, I served as secretary of the Ward Sunday School and later as secretary of the Relief Society.

Jim and Elizabeth

On the twenty-eighth of June, 1911, after several years of courtship, James Haslam Stewart and I were married in the Logan L.D.S. Temple. James was the son of James Glenn Stewart and Helen Baugh Haslam. He was born on the seventeenth of September, 1883, at Wellsville. His mother was a daughter of James Holt Haslam who made the famous horseback ride from Cedar City to Salt Lake City and return following his consultation with President Brigham Young. This was at the time of the Mountain Meadow Massacre, September tenth to thirteenth, 1857. A part of Brigham Young's instructions were, "Go in haste and don't spare horseflesh. The emigrants must be protected if it takes all the men in Southern Utah." James H. Stewart attend-

ed the Wellsville schools and then the Utah Agricultural College (Utah State University) where he took his B. S. Degree in Agriculture.

For our honeymoon, Jim and I traveled by train to LaGrande, Oregon, to visit my brothers, Charles and Henry, and their wives, Pearl and Barbara. Following this very enjoyable trip, we made our home at Wellsville with my mother who was becoming quite helpless and could not be left alone. Jim became a teacher at Wellsville High School. After the death of my mother on the ninth of July, 1916, we moved to Logan where Jim worked for the Hatch Agency and later the Utah Mortgage and Loan Company as an abstracter. While at Logan we were both very active in the Church. In addition to many trips to the Temple, I was work director for the Relief Society and second counselor in the Primary Presidency; while Jim became ward clerk, superintendent of the Sunday School and supervisor of the Church Welfare Farm.

We were blessed with three lovely children: a son, James Kenneth, born on the twenty-fifth of December, 1912; and two daughters, Edna, born on the eighteenth of November, 1918, and Blanche, born on the third of February, 1925.

James Kenneth

Edna

Blanche

Jim and I both loved to travel so we bought a car and went on a trip each summer. Our travels included all the Western United States, including most of the national parks and monuments. We also visited Western Canada.

In August of 1934, a large party of us (including my sister Chloe and her husband, Heber L. Maughan; my brother John and his wife, Polly Ann Gunnell; my brother Frederick and his wife, Maria Parkinson; my brother Henry and his wife, Effie

Eight of the Ten—left to right: Charles, Thomas, John, Henry, Frederick, Elizabeth, Sara, Chloe.

Travelers—left to right: Thomas Polly, John, Harriet, George, Heber with Chloe in front, Maria, Sara, Fred, Elizabeth, Henry, Effie, Edna, Pearl, Charles.

McCallister; my brother Thomas; Mr. George Mickelsen and his wife, Harriet Smith; their daughter, Ethel; my husband, me, and our three children) drove to Wenatchee, Washington, to visit my sister Sara and her family. After several days in Wenatchee, we decided to visit our brother Charles at West Stayton, Oregon. Our sister Sara joined us for the trip.

We traveled to Seattle, Washington, and then on to West Stayton. Then we learned that Charles was working at Pasco, Washington, so his wife Pearl joined the party and we went on to Pasco. When we reached Pasco, we learned that Charles was at Kennewick, Washington, so we traveled on down the Columbia

River Highway. On the way we bought a large, fresh salmon which was enough to feed the whole crowd for dinner that evening and breakfast the next morning. After a few days visit in Kennewick we returned home.

Our Ward Relief Society at Logan. Libbie, front, left.

In June, 1938, my husband and a Mr. Standly, from Southern Utah, were called to an Abstractor's Conference in New York City. They decided to make the trip by car. My sister Sara, Mrs. Standly, and I accompanied them. On this trip we saw many important historical places. We saw the White House, the Betsy Ross home, and General Lee's home. We also visited Congress in session, other parts of the Capitol Building, and some other government buildings. We saw Niagara Falls from the United States side and visited Nauvoo, the Carthage Jail, and some other historical places in the West.

In 1937, we made a trip to the World's Fair at San Francisco, taking along our daughters and one of their friends, Ollie Jean Neilson. On this trip we also visited a few places of interest in California.

In 1941, we traveled to Canada with our two daughters and my sister Sara. We went through Glacier Park, visited Mt. Banff, Jasper, and Lake Louise. We also visited the Mormon Temple at Cardston and many relatives throughout Alberta.

In December, 1942, my husband passed away at Logan. He was fifty-nine years of age. He was buried at Wellsville.

In the Spring of 1943, with the Second World War going, my sister Sara and I went to work at the Ogden Naval Supply Depot,

Elizabeth Darley Stewart

James H. Stewart

I was head of the Parcel Post Office. We traveled with Cook's bus from Logan to Ogden each day.

While my son Kenneth was in the Navy during the World War II, I visited with him in Boston, Massachusetts, and again while he was in Panama City, Florida.

During July and August of 1946, my sister Sara and niece Mary Ann Murray and I went to West Stayton, Oregon, to visit my brother Charles and his wife Pearl. Pearl joined us and we traveled to Vancouver, Washington, and then crossed over into Victoria, B. C. We returned to Seattle where Pearl left us to return to her home. Sara, Mary and I went to Wenatchee to visit Sara's son Lowell and then we went to see the Grand Coulee Dam and down the Coeur d' Alene highway to Butte and through Idaho to Utah and home.

One of my most enjoyable trips began on the thirty-first of October, 1952, when my niece, Mary Ann Murray, and I left Salt Lake City on the Union Pacific Rail Road with the Vida Fox Clawson Hawaiian Tour. We arrived in Los Angeles, California, and motored by bus on to Wilmington Harbor (San Pedro) where we boarded the ship LURLINE. After a pleasant five day voyage, we docked at nine A. M. Tug boats, filled with Hawaiian welcomers, came to meet the ship. They had flower lais and a kiss for each one of us. After pictures were taken, we motored to the Hotel Moana on the famous Waikiki beach. There we were given another welcome and a wonderful program in the Banyan Lanai. We motored around the Island of Oahu to Laie, had lunch at the Cocoanut Island, and saw the lava flows reach far into the ocean.

Mary Ann Murray Elizabeth D. Stewart

This was the beginning of a wonderful twelve day visit of the Hawaiian Islands. We had a delightful trip and very often my mind wanders back to the wonderful things we saw and to the good times we had on ship. I was not seasick so was able to go around the boat and enjoy the games and dancing.

During the Summer of 1956, I joined the Vida Fox Clawson Tour for a trip to Europe. We traveled by train to Montreal, Canada, where, on July seventeenth, we sailed on the EMPRESS OF SCOTLAND for Liverpool, England. This trip took me to each of the principal tourist attractions in England, Scotland, Ireland, Wales, Holland, Germany, Austria, Italy, Spain, France, and little Monaco.

I visited such places as the home land of Shapesphere and Ann Hathway and saw his great play HAMLET in the theater erected in his honor in his home town, Stratford-on-Avon. In Amsterdam, Holland, I visited the Rijks Museum where I saw "The Night Watch", Rembrandt's best; and at Salsburg, Austria, the native city of Mozart, we enjoyed the annual musical festival. In Italy I saw Venice, the city built on more than seventy islands and

on piles driven into lagoons; and Rome, the Eternal City, with its St. Peters, the Vatican, and the Colosseum. I visited Monte Carlo in Monaco, Barcelona on the Mediterranian in Spain, the L.D.S. Temple in Berne, Switzerland, and modern Paris but still with its Eiffel Tower, Arc de Triompe, and world-famed Louvre. Back across the Channel again, in addition to following the crowd to the Tower of London, Westminster Abbey, the House of Parliament, and Buckingham Palace, we had the pleasure of going up the Thames River to Winsor Castle. It has been the home of English kings for more than nine hundred years and is said to be more deeply steeped in English history than any other building, not excepting the Tower of London.

We visited beautiful Edinburg and quaint old Dublin and many more interesting places in these two countries.

Our return voyage was on the beautiful EMPRESS OF BRITAIN. While at sea a heavy wind came which rocked the ship so much that the railings had to be placed around the tables to prevent the dishes from sliding off. It was a most wonderful trip.

In 1961, I accompanied my sister Sara to Wenatchee, Washington, to the home of her son Lowell. While there she underwent an operation for a cataract on one of her eyes. This operation was very successful and she now sees very well. After Sara was well enough to travel, we went by bus to Madras, Oregon, to visit her son-in-law, Walter Griffin, and his wife and also Sara's grandson, Ronald Lee Griffin, and his wife. After a few days, we went to West Stayton, Oregon, to visit our brother Charles and his wife and we also visited our niece, Alleen Brown, and her husband at Salem, Oregon. Our brother, Charles, drove us up to his home on the Upper Klamath Lake, Oregon. There we went boating and fishing and wild berry picking. He also drove us to Grants Pass to visit his daughter, Betty (real name Betsy). After a short visit, Sara and I returned to her home at Bell, California, and my brother and his wife returned to their home at West Stayton.

Our Logan Home

In 1948, I sold my home in Logan, Utah, and went to Blackfoot, Idaho, to live with my daughter Edna and her husband, Wendell Morrell. Since then I have taken care of their two

children while Edna works as bookkeeper for J. R. Simplot. I have also done a lot of baby sitting for other mothers. I love children and enjoy being with them. During the summer while schools are not in session and baby sisters are in good supply, I always go to Bell, California, for a long visit with my sister Sara. She lives near the bus lines which makes it very convenient for us to travel any place we wish. We really have an enjoyable time together each summer.

Elsie and Kenneth

JAMES KENNETH STEWART was born on the twenty-fifth of December, 1912, at Wellsville, Cache County, Utah, the son of Elizabeth Thirkell Darley and James Haslam Stewart. He attended elementary, high school, and Utah State University in Logan, Utah. He received his B. S. Degree in Mathematics in 1937.

Kenneth U.S.U. Graduation 1937

Kenneth at Boston on the Charles River World War II

On the twenty-first of December, 1934, he married Elsie Doris Wolfe, daughter of Hulda Ann Schuman and Otto Wolfe of Logan, Utah. They were sealed in marriage in the Salt Lake Temple on the thirtieth of July, 1963, by Harry T. Oscarson.

Elsie was born on the eighth of February, 1917, at Providence, Cache County, Utah. She attended Logan grade schools and was graduated from Logan High School in 1935.

During World War II, Kenneth enlisted in the Navy as an Ensign. Following his basic training, he was sent to Harvard University and to Massachusetts Institute of Technology for special training in electronics. When he finished his schooling, he was assigned to duty in the Atlantic Fleet. As the fleet reached Norfolk, Virginia, one of the officers located at this post was ill. Kenneth being qualified to do his work, was chosen as the replacement and was left in the United States. After serving a time there, Kenneth was transferred to Panama City, Florida, as an instructor at the Naval Base. He was later assigned to sea duty in the Pacific. On his release from the service, he was a Lieutenant Senior Grade.

Kenneth is now manager of the service department of Radio Corporation of America in Salt Lake City. He has been with the company sixteen years. He is an Elder in the Church of Jesus Christ of Latter-day Saints; and, with his wife Elsie, has worked on the Ward Genealogical Committee.

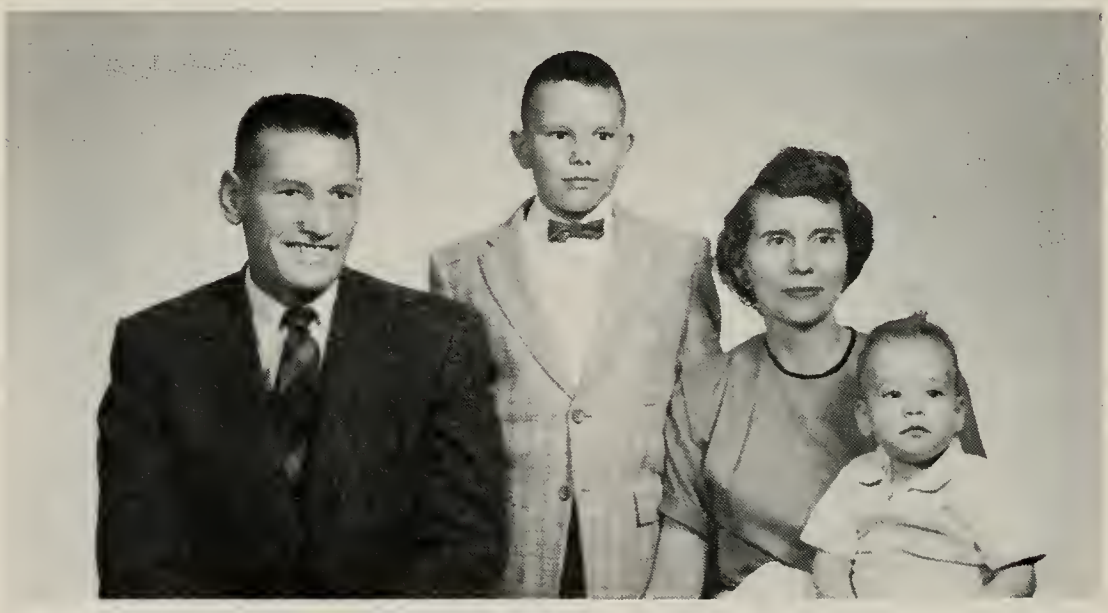

Left to right: Wendell, James, Edna, Kenneth Scott.

EDNA STEWART was born the eighteenth of November, 1918, in Logan, Utah, the daughter of Elizabeth Thirkell Darley and James Haslam Stewart.

She attended the elementary, high school, and the Utah State University in Logan, Utah, graduating with a B. S. Degree. She has done bookkeeping work for the past fifteen years and is now employed by J. R. Simplot at Blackfoot, Idaho.

Edna, U.S.U. Graduate

Edna was married on the twenty-first of June, 1946, to Wendell George Morrell, son of Ada England and Joseph Morrell of Logan, Utah. He was born on the twenty-second of February, 1919, at Logan, Utah. Wendell attended Utah State University in Logan, where he studied aeronautic engineering. He enlisted in the United States Air Force and is now in the Air Force Reserve, with Lieutenant Colonel rank. He loves baseball and often umpires Little League games.

Edna and Wendell have two sons: James Wendell, born the eighth of July, 1948, at Blackfoot, Idaho; and Kenneth Scott, born the sixteenth of October, 1956, at Blackfoot.

James is an Eagle Scout (July 1964) and is now with other Eagle Scouts on a special train making a trip to the New York World's Fair, the National Jaboree, and other important and interesting places in the East. James holds the office of a Teacher in the Aaronic Priesthood.

Peggy Ann Walter
Kathy Jo Mark David Blanche

BLANCHE STEWART was born the third of February, 1925, in Logan, Utah, the daughter of Elizabeth Thirkell Darley and James Haslam Stewart.

She attended elementary school, high school, and the Utah State University at Logan, Utah, obtaining a B.S. Degree in English and Literature in 1951.

Blanche was married on the fourteenth of April, 1951, at Logan, Utah, to Walter Gamaliel Firestone, the son of Katherine Chariton and Martin Myer Firestone of New York City (Manhattan) New York. He came to Logan to study Agriculture and graduated from the Utah State University with a Masters Degree. His specialty is entomology.

Blanch did secretarial work at the Utah State University both before and after her graduation, working in the Personnel and also in the Athletic Department.

They have three children: Peggy Ann (Blanch's daughter by a former marriage but legally adopted by Walter Firestone) was born the eighth of June, 1946, at Logan, Utah; Kathy Jo, born on the nineteenth of December, 1956, at Blackfoot, Idaho; and Mark David, born the second of January, 1959, at Apple Valley, California.

In July of 1963, the Firestone family moved to Hawaii, Ewa Beach on the Island of Oahu.

PEDIGREE CHART

William Frederick Dunn Darley .....★.....
Born—6 Nov. 1832
Where—Stoke Damerel, Devon, England
Died—19 June 1899
Where—Wellsville, Cache, Utah
When Married—22 March 1857

- **Thomas Darley** .....★.....
  Born—14 May 1799
  Where—Stoke Damerel, Devon, England
  - **Henry Darley** .....★.....
    Christened—15 Nov. 1761
    Where—Sheviock, Cornwall, England
    When Married—16 July 1786
    Died—1 Jan. 1837
    Where—Stoke, Damerel, Devon, England
    - **Richard Darley** .....★.....
      Christened—23 Jan. 1727-28
      Where—Northill, Cornwall, England
      When Married—13 June 1756
      Buried—1767, 1782, or 1784
      Where—Sheviock, Cornwall, England
    - **Grace Bond** .....★.....
      Born—21 Mar. 1726 or 27
      Where—Lewanick, Cornwall, England
      Died—24 July 1776
      Where—Sheviock, Cornwall, England
  - **Jane Evea** .....★.....
    Where—Stoke Damerel, Devon, England
    Died—3 Oct. 1820
    Where—Stoke Damerel, Devon, England
- **Elizabeth Dunn** .....★.....
  Born—28 Feb. 1808
  Where—Stoke Damerel, Devon, England
  - **Richard Dunn** .....★.....
    Christened—31 May 1779
    Where—Stoke Damerel, Devon, England
    When Married—10 April 1800
    - **William Dunn** .....★.....
      Born—13 Feb. 1758
      Where—St. Andrews
    - **Eleanor** .....★.....
  - **Mary Oon** .....★.....
    Born—About 1779
    Where—Stoke Damerel, Devon, England

Joseph Darley .....★.....
Born—11 Nov. 1699
Where—Northill, Cornwall, England
When Married—25 Dec. 1727
Died—6 Mar. 1763
Where—Northill, Cornwall, England

- **Thomas Darley** .....★.....
  Baptized—8 May 1650
  Where—Northill, Cornwall, England
  Died—15 Jan. 1741
  Where—Northill, Cornwall, England
  - **John Nathan Darley** ..★ →
    Baptized—3 Oct. 1620
    Where—Northill, Cornwall, England
    Died—20 May 1699
    Where—Northill, Cornwall, England
  - **Margaret** .....★.....
    Died—11 Feb. 1705
    Where—Northill, Cornwall, England
- **Sarah** .....★.....
  Buried—18 Sept. 1737
  Where—Northill, Cornwall, England

Ann Hooper .....★.....
Born—1 Jan. 1706-7
Where—Sheviock, Cornwall, England

- **Richard Hooper** .....★.....
  Born—11 Sept. 1681
  Where—Northill, Cornwall, England
  Died—30 Dec. 1739
  - **Richard Hooper** .....
- **Mary Harvey** .....★.....

(CONTINUED ON TOP OF NEXT PAGE) ↑

John Bond .....
Born—June 1726
Where—Lewanick, Cornwall, England
Died—26 Mar. 1767

Grace Ball .....
Died—17 June 1776

☆ SEALINGS HAVE BEEN DONE FOR THESE PERSONS

Thomas Dunn .....
When Married—18 Dec. 1754

Mary Richards .....
Born—16 Mar. 1731

- **Robert Richards** .....
- **Mary** .....

(CONTINUED FROM TOP OF PREVIOUS PAGE)

John Darley ★
Born—About 1594
Where—Beccles, Sheffield, England
Died—9 Nov. 1664
Where—Northill, Cornwall, England

- **Nathan Darley**
  Born—About 1560
  Where—Beccles, Suffolk, England
  - **Johes Darley**
    Born—About 1536
    Where—Buttercram, Yorks, England
- **Maria Houghton**
  Houghton Towers, Lancs., England

Ann Feateley ★
Born—1598
Where—Northill, Cornwall, England
Died—10 June 1646

- **John Feateley**
  (Dr. of Divinity, Spiritual Advisor to Charles I of England)

Richard Darley
Born—About 1389

- **Thomas Darley**
  Born—About 1350
  - **Giles Darley**
    Born—About 1311
  - **Hathersutch**
    Born—About 1315
- **Jane Willis**
  Born—About 1354

Anne Shelton
(Father is George Shelton)

Jeffery Darley
Born—About 1183
When Married—1208

- **Edmond Darley**
  Born—About 1156
  - **Richard Darley**
    Born—About 1140
  - **Birdsath**
- **Merian Bradburne**
  Born—About 1160
  - **John Bradburn**

Curson
Born—1187

- **F. Thomas Curson**
  of Ketfstone, England

Edmond Darley
Born—About 1034

William Darley .....
Born—About 1506
Where—Wystone & Butter-cram, Yorks, England

Margaret Headon .....
Born—About 1510

Richard Darley .....
Born—About 1467

Claphame .....
Born—About 1471
Where—Beamesley, England

John Darley .....
Born—About 1428

Claphame .....
Where—Beamesley, England

Edmond Darley .....
Born—About 1275

Babbington .....
Born—About 1279

John Darley .....
Born—About 1248
When Married—1274

Gertrude Warwyne .....

John Babbington .....

James Darley .....
Born—About 1209

Leigh .....
Born—About 1213

(Sir) Edward Warwyne .....

Edmond Darley .....
Born—About 1118
When Married—1139

Jane Ffetteharbart .....
Born—About 1124

Thomas Birdsath .....

Thomas Darley .....
Born—About 1092
When Married—1117

Linacre .....

Sir John Darley .....
Born—About 1066
When Married—1091

Armetrude Bradforthe .....
Born—About 1070

Sir Freinall Bradforthe .....

★ SEALINGS HAVE BEEN DONE FOR THESE PERSONS

PEDIGREE CHART

Jemima Brown Thirkell ..★..
Born—11 Nov. 1841
Where—Hutton-Buschel, Yorks, England
When Married—22 Mar. 1857
Died—9 July 1916
Where—Wellsville, Cache, Utah

- **John Pinock Thirkell** ....★....
  Born—18 July 1814
  Where—Cranbrook, Kent, England
  When Married—21 Sept. 1836
  Died—10 April 1884
  Where—Wellsville, Cache, Utah
  - **Nathan Pinock Thirkell** .....
    Born—28 Nov. 1787
    Where—Cranbrook, Kent, England
    Died—Dec. 1869
    - **Thomas Thirkell** .....
      Born—About 1750
      Where—Cranbrook, Kent, England
      Buried—5 Nov. 1824
      Where—Cranbrook, Kent, England
    - **Elizabeth** .....
      Born—About 1750
      Where—Cranbrook, Kent, England
      Buried—31 Aug. 1831
      Where—Cranbrook, Kent, England
  - **Jemima Chantler** .....
    Christened—18 Feb. 1790
    Where—Goudhurst, Kent, England
    Died—9 Dec. 1869
    Where—Pocklington, Yorks, England
    - **Thomas Chantler** .....
      Born—About 1748-49
      Where—Staplehurst, Kent, England
      When Married—27 Oct. 1772
      Died—21 Mar. 1836
      Where—Goudhurst, Kent, England
    - **Hannah Woor** .....
      Christened—18 Mar. 1749
      Where—Staplehurst, Kent, England
      Died—6 Apr. 1802
      Where—Staplehurst, Kent, England
      Buried—12 Apr. 1802
      Where—Goudhurst, Kent, England
- **Mary Baines Brown** ....★.....
  Born—30 Mar. 1815
  Where—Hutton-Buschel, Yorks, England
  Died—7 Dec. 1881
  Where—Wellsville, Cache, Utah
  - **William Cook Brown** .....
    Christened—9 Apr. 1775
    Where—Scarborough, Yorks, England
    When Married—9 Sept. 1797
    Died—9 Dec. 1856
    Where—Hutton-Buschel, Yorks, England
    - **William Brown** .....
      Born—1 June 1750
      Where—Scarsborough, Yorks, England
      When Married—23 Nov. 1773
      Died—9 Apr. 1822
      Where—Hutton-Buschel, Yorks, England
    - **Alice Cook** .....
      Born—1750
      Where—Hutton-Buschel, Yorks, England
      Died—1778
  - **Sarah Baines** .....
    Born—15 Dec. 1775
    Where—Ayton, Yorks, England
    Died—1867
    Where—Hutton-Buschel, Yorks, England
    - **Robert Baines** .....
      Born—About 1723
      Where—Brompton, Yorks, England
      Buried—25 Feb. 1806, Age 83
      Where—East Ayton, Seamor, Yorks, England
    - **Sarah Nelson** .....
      Christened—3 Mar. 1740
      Where—Brompton, Yorks, England
      Died—July 1824

Thomas Chantler
Born—20 Jan. 1720-21
Where—Goudhurst, Kent, England
Married—6 Oct. 1745
Buried—11 Dec. 1797
Where—Staplehurst, Kent, England

Edward Chantler
Born—About 1694-95
Where—Goudhurst, Kent, England

Jane

Ann Baker
Born—18 May 1725
Died—Goudhurst, Kent, England

William Baker

Elizabeth Watts

James Reynolds
Born—1624
Where—Goudhurst, Kent, England
Died—10 Nov. 1683

Ann
Born—About 1628
Where—Goudhurst, Kent, England

James Woor
Born—5 Feb. 1712-13
Married—Cranbrook, Kent, England
Died—2 Feb. 1797
Where—Staplehurst, Kent, England

James Woor
Born—1687
Where—Cranbrook, Kent, England

Elizabeth

John Bridger
Born—1652
When Married—10 May 1677
Died—27 Oct. 1703

Margaret Reynolds
Born—5 Oct. 1656

Anne Bridger
Born—16 Jan. 1711-12
Died—8 May 1796
Where—Staplehurst, Kent, England

John Bridger
Born—9 May 1680
Where—Goudhurst, Kent, England
When Married—9 May 1708

Elizabeth Pauke

Henry Brown
Born—8 Oct. 1723
Where—Scarborough, Yorks, England
Died—1763

Richard Brown
Born—7 Aug. 1698
Where—Clayton, Yorks, England
When Married—1 Nov. 1722
Where—Scarborough, Yorks, England

Elizabeth Wallis
Buried—12 Aug. 1725
Where—Scarborough, Yorks, England

Henry Brown
Born—About 1664
Where—Clayton, Yorks, England
When Married—26 Nov. 1689

Priscilla Herbert
Buried—3 July 1731
Where—Clayton, Yorks, England

Mary Almon
Born—1725
Died—4 Nov. 1753

James Nelson ★
Born—29 Oct. 1707
Where—Brompton, Yorks, England
Died—7 Oct. 1731

Mary Whitewell ★
Born—About 1710
Died—14 June 1758
Where—Brompton, Yorks, England

★ SEALINGS HAVE BEEN DONE FOR THESE PERSONS

Parents	Children	Grandchildren

The Progeny Chart for William Frederick Dunn Darley and Jemima Brown Thirkell Darley

William Frederick Dunn Darley .....
Born—6 Nov. 1832
Died—19 Jun. 1899

Jemima Brown Thirkell Darley .....
Born—11 Nov. 1841
Died—9 Jul. 1916

William Henry Darley .....
Born—9 May 1858
Died—26 Nov. 1946

(Catherine Owen) .....
Born—2 Dec. 1860
Died—20 Feb. 1899

William Owen Darley .....
Born—25 Oct. 1879
Died—6 Aug. 1942

(Emily Louisa Janes) .....
Born—25 Nov. 1876

Mary Jane Darley .....
Born—3 Aug. 1883
Died—16 Dec. 1957

(Henry Parker Murray) .....
Died—31 Dec. 1942

G. Grandchildren	G. G. Grandchildren	G. G. G. Grandchildren
Byron Janes Darley ..... Born—10 Mar. 1906		
	Janet Renee Darley ..... Born—12 Feb. 1950	
(Bonnie Hazel Brower) ..... Born—6 Apr. 1914		
Leon Janes Darley ..... Born—10 Aug. 1908	**Leon La Fond Darley** ..... Born—14 Jun. 1949	
(Doris Bernice La Fond) ..... Born—23 Nov. 1908	**Michael La Fond Darley** ..... Born—6 Jul. 1951	
William Owen Darley ..... Born—13 Nov. 1917		
(Ruth Messa)		
	Owen Kless Murray ..... Born—12 Apr. 1931	**Karen Sue Murray** ..... Born—19 May 1952
		Steven Kless Murray ..... Born—17 Apr. 1953
		Dale Lynn Murray ..... Born—5 Nov. 1955
		Dianne Murray ..... Born—21 Sept. 1961
	(Elva Belle Fiet)	
William Henry Murray ..... Born—22 May 1903 Died—13 Jan. 1930	**Quinn Monson Murray** ..... Born—15 May 1933 Died—8 Aug. 1947	
(Sara Haslam Jones)	**Scott Monson Murray** ..... Born—8 Aug. 1937	**Robin Le Ann Murray** ..... Born—13 Apr. 1957
		Rick Dee Murray ..... Born—8 Sept. 1958
	(Carol Deanna Snyder)	**Clint Scott Murray** ..... Born—14 Oct. 1959
	Norma Yvonne Murray ..... Born—15 Oct. 1942	**Wyndee Lee Murray** ..... Born—24 Jan. 1962
	Phillip Murray ..... Born—18 Jun. 1943	**Lyndee Lee Murray** ..... Born—24 Jan. 1962
Owen Murray ..... Born—29 Jun. 1905	**Kathleen Murray** ..... Born—21 Feb. 1948	
	Melodee Murray ..... Born—1 Mar. 1954	**Cindy Stalder** ..... Born—13 Sept. 1957
(Norma Peterson Monson)		**Kathy Stalder** ..... Born—29 Apr. 1960
	Frederick Reed Stalder ..... Born—21 Oct. 1932	**Julie Stalder** ..... Born—4 Aug. 1961
	(Joan Noble)	
	Henry Dee Stalder ..... Born—16 Sept. 1936	**Niel Todd Stalder** ..... Born—15 Dec. 1956
Catherine Murray ..... Born—9 Oct. 1908		**Russel Kevin Stalder** ..... Born—19 Feb. 1959
	(Aldyth Ann Hales)	
	Carol Ann Stalder ..... Born—24 Sept. 1940	**Robyn Lais Stalder** ..... Born—19 Oct. 1961
(Frederick Albert Stalder) ..		
	Marilyn Stalder ..... Born—30 Sept. 1941	**Craig Spackman** ..... Born—8 Feb. 1962
	(Wayne (H.) Spackman)	

William Frederick Dunn Darley .....
Born—6 Nov. 1832
Died—19 Jun. 1899

Jemima Brown Thirkell Darley .....
Born—11 Nov. 1841
Died—9 Jul. 1916

Mary Jane Darley .....
Born—3 Aug. 1883
Died—16 Dec. 1957

(Henry Parker Murray) .....
Died—31 Dec. 1942

John Darley .....
Born—4 Sept. 1887
Died—20 Aug. 1892

William Henry Darley .....
Born—9 May 1858
Died—26 Nov. 1946

(Catherine Owen) .....
Born—2 Dec. 1860
Died—20 Feb. 1899

Evan O. Darley .....
Born—18 Mar. 1891

(Maud Perkins Maughan) ..

(Vie Bankhead Kerr) .....

(Jessie V. Bouwhuis) .....
Born—17 Dec. 1911

Eva Darley .....
Born—18 Mar. 1891
Died—28 Jan. 1892

Isabell Darley .....
Born—17 Nov. 1896
Died—17 Nov. 1896

(Esther Nibley Maughan) ....
Born—8 Aug. 1869
Died—15 Jan. 1964

Merrill Maughan Darley .....
Born—17 Feb. 1905

(Louise Hart) .....

Mary Murray .....
Born—18 Aug. 1915

(Lester Parley Sears) .....

Doyle Murray .....
Born—21 Feb. 1923
Died—18 Jul. 1944

- **Lester Paul Sears** .....
  Born—23 May 1935
  (Raelene Winward) .....
  - **Kerene Sears** .....
    Born—30 Sept. 1955
  - **Jeffery Paul Sears** .....
    Born—9 Apr. 1957
  - **Murray K. Sears** .....
    Born—12 Jan. 1959
  - **Gordon Sears** .....
    Born—1 Apr. 1960
  - **Daughter (Stillborn)** .....
    Born—23 Jun. 1961
  - **Reed William Sears** .....
    Born—30 Aug. 1962
- **Clark M. Sears** .....
  Born—4 Nov. 1937
  (Corrine Diane McDonald)
  - **Debra Kay Sears** .....
    Born—16 Jan. 1961
- **Rae Dene Sears** .....
  Born—24 May 1946
- **Doyle Sears** .....
  Born—4 May 1956
- **Calvin (R) Sears** .....
  Born—4 Mar. 1959

Edith Maughan Darley .....
Born—22 Apr. 1917

(Jordan Swain) .....

- **William Darley Smith** .....
  Born—30 Mar. 1936
  (Helen Markouski) .....
  - **Michell Lorraine Smith** .....
    Born—10 Sept. 1958
  - **Nanette Kathleen Smith** .....
    Born—15 Oct. 1960
- **David Jordan Swain** .....
  Born—11 Jun. 1951
- **John Terry Swain** .....
  Born—2 Sept. 1952

Evan Leroy (Roy) Maughan Darley .....
Born—14 Sept. 1918

(Kathleen Mary Latham) ....

- **Margaret Ann Darley** .....
  Born—2 Feb. 1945
  (Robert Thomas Kirkham) ..
- **Janice Latham Darley** .....
  Born—8 Sept. 1947
- **Philip Evan Darley** .....
  Born—4 Mar. 1949
- **Elizabeth Darley** .....
  Born—6 Dec. 1950
- **David Latham Darley** .....
  Born—24 Mar. 1953

Malinda Kerr Darley .....
Born—4 Oct. 1925
Died—4 Oct. 1925

David Kerr Darley .....
Born—29 Dec. 1928

(Joyce Smith) .....

- **Kelle Smith Darley** .....
  Born—24 Sept. 1951
- **Gary Smith Darley** .....
  Born—27 Sept. 1954
- **Joyce Gaye S. Darley** .....
  Born—27 Sept. 1954
- **Clark Smith Darley** .....
  Born—24 Oct. 1956
- **Tod Smith Darley** .....
  Born—15 Aug. 1960

Thomas Eckersell Darley ....
Born—8 Jan. 1886
Died—11 Sept. 1886

James Earl Darley .....
Born—17 Jul. 1887

(Mae Marie Leishman) .....
Born—31 May 1889
Died—13 Jul. 1945

Thomas Thirkell Darley .....
Born—6 Apr. 1860
Died—19 Jul. 1940

(Emma G. Bailey) .....

William Frederick Dunn Darley .....
Born—6 Nov. 1832
Died—19 Jun. 1899

(Sarah Eckersell) .....
Born—11 Jul. 1866
Died—12 Feb. 1904

Jemima Brown Thirkell .....
Born—11 Nov. 1841
Died—9 Jul. 1916

Archibald E. Darley .....
Born—22 Mar. 1890

(LaVerne C. Hansen) .....
Born—10 Sept. 1900

- **James Earl Darley Jr.** .....
  Born—14 Jun. 1910
  (Berenece Bunker) .....
  Born—28 Jul. 1912
  - **Bruce Earl Darley** .....
    Born—24 Oct. 1936
    (Nina Lee Cooper) .....
    Born—28 Dec. 1937
    - **Lisa Kaye Darley** .....
      Born—29 Jun. 1963
  - **Ralph Eugene Darley** .....
    Born—23 Sept. 1939
    (Patricia A. Archibald) .....
    Born—15 Nov. 1940
    - **Suzanne Darley** .....
      Born—8 Sept. 1960
      Michelle Darley .....
      Born—1 Mar. 1964
  - **Dennis Wayne Darley** .....
    Born—13 Feb. 1951
- **Sara Leishman Darley** .....
  Born—19 May 1915
  (Eldon Mont Bradfield) .....
  Born—24 Dec. 1912
  - **Eldon Kent Bradfield** .....
    Born—21 Sept. 1940
    (Lorraine Alice Beer) .....
    Born—22 Oct. 1944
    - **Jeffery W. Bradfield** .....
      Born—3 Sept. 1962
  - **Norris Lyle Bradfield** .....
    Born—5 Jul. 1944
    (Patsy Ann Downs) .....
  - **Dale Bradfield** .....
    Born—28 Mar. 1952
- **Vonda L. Darley** .....
  Born—28 May 1919
  (Robert N. Maughan) .....
  Born—13 Jan. 1922
  - **Robert D. Maughan** .....
    Born—18 Jul. 1943
  - **Phyllis Marie Maughan** .....
    Born—9 Aug. 1946
  - **Terral D. Maughan** .....
    Born—10 Aug. 1948
  - **Duane D. Maughan** .....
    Born—11 Feb. 1952
  - **Melroy D. Maughan** .....
    Born—1 May 1954
  - **Dallan D. Maughan** .....
    Born—17 Mar. 1960
- **Coy L. Darley** .....
  Born—21 Jul. 1926
  (Geraldine Anderson) .....
  Born—19 Feb. 1928
  - **Gay Darley** .....
    Born—3 Sept. 1948
  - **Brian Coy Darley** .....
    Born—9 Apr. 1952
  - **Rosanne Darley** .....
    Born—13 Feb. 1954
- **Betty Jean Rappleye** .....
  Born—11 Jul. 1930
  (Dick Beecher) .....
  - **Sherry Beecher** .....
    Born—12 Feb. 1951
  - **Kirk Beecher** .....
    Born—25 Apr. 1954
  - **Ellen Beecher** .....
    Born—25 Jan. 1958
- **Helen Renee Rappleye** .....
  Born—25 Aug. 1932
  (Robert Wilson LaBeau) ....
  - **Debra LaBeau** .....
    Born—3 Feb. 1956
  - **Tamera LaBeau** .....
    Born—6 Feb. 1960
  - **Brent Robert LaBeau** .....
    Born—9 Jun. 1962
  - **Bruce Wilson LaBeau** .....
    Born—6 Feb. 1964
- **Carma Darley** .....
  Born—22 Dec. 1926
  (James W. Forgie) .....
  Born—8 Nov. 1929
  - **Robin Christine Forgie** .....
    Born—25 Apr. 1960
  - **Gwendolyn Susan Forgie** .....
    Born—29 Jun. 1963
- **Erma Darley** .....
  Born—5 Apr. 1928
  (I. Roy Hill) .....
  Born—14 Mar. 1908
  - **Archie Kurt Hill** .....
    Born—4 Apr. 1964
- **Donna Lucille Darley** .....
  Born—1 Aug. 1938

Delbert Wm. Darley .....
Born—15 Mar. 1892
Died—3 Apr. 1899

William Frederick Dunn Darley .....
Born—6 Nov. 1832
Died—19 Jun. 1899

Thomas Thirkell Darley .....
Born—6 Apr. 1860
Died—19 Jul. 1940

George E. Darley .....
Born—7 Aug. 1894
Died—20 Mar. 1953

Jemima Brown Thirkell .....
Born—11 Nov. 1841
Died—9 Jul. 1916

(Sarah Eckersell)
Born—11 Jul. 1866
Died—12 Feb. 1904

(Mary Grace Anderson) .....
Born—26 Jul. 1896

Carl Thomas Darley .....
Born—21 Jun. 1919

(Zella Basset) .....
Born—28 Dec. 1919
Died—6 Feb. 1948

(Lorraine Delorse Winger) ..
Born—7 Jun. 1918

- **Zella Basset Darley** .....
  Born—6 Feb. 1948
- **Kathleen Darley** .....
  Born—19 Jan. 1944
  (Garry Lamar Hatch) .....
- **Patty Jean Darley** .....
  Born—30 Apr. 1946
- **Bruce Thomas Darley** .....
  Born—11 Oct. 1954

George Lloyd Darley .....
Born—1 Dec. 1921

(Martha Ann Hunsacker) ..
Born—21 Sept. 1923

- **Larry Lloyd Darley** .....
  Born—3 May 1946
- **Dennis Lee Darley** .....
  Born—26 Apr. 1948
- **Catherine Darley** .....
  Born—31 Jul. 1949
- **Patricia Darley** .....
  Born—24 Oct. 1952
- **Annette Darley** .....
  Born—23 Sept. 1959
- **Sherry Darley** .....
  Born—27 Jan. 1961

Grace Marie Darley .....
Born—17 Jan. 1924

(Eldon Ira Garner) .....
Born—25 Dec. 1921

- **Joyce Mariene Garner** .....
  Born—19 Jul. 1944
  Died—13 Sept. 1954
- **Jerry Dee Garner** .....
  Born—24 Feb. 1949
- **Diane Kay Garner** .....
  Born—3 Jan. 1953
- **Connie Gay Garner** .....
  Born—21 Mar. 1958

Leo Keith Darley .....
Born—25 May 1927

(Mary Maxine James) .....
Born—17 Jun. 1928

- **Gary Keith Darley** .....
  Born—16 Aug. 1948
- **Marilyn Kay Darley** .....
  Born—29 Jan. 1950

Lola Mae Darley .....
Born—9 Dec. 1929

(David Lee Sparks) .....
Born—26 Jul. 1928

- **David Lee Sparks** .....
  Born—6 Jun. 1947
  Died—27 Dec. 1947
- **Vickie Marie Sparks** .....
  Born—6 Oct. 1948
  Died—13 Aug. 1952
- **Ronald Dee Sparks** .....
  Born—23 Jan. 1951
- **Sharon Lynne Sparks** .....
  Born—16 Oct. 1952
- **Debra Kaye Sparks** .....
  Born—31 Dec. 1954
- **Cindy Marie Sparks** .....
  Born—7 Mar. 1960
- **Tina Marie Sparks** .....
  Born—21 Apr. 1964

Grant A. Darley .....
Born—24 May 1934

(Dixie Mae McMurdie) .....
Born—20 Dec. 1939

- **Michael Dean Darley** .....
  Born—1 May 1957

William Frederick Dunn Darley .....
Born—6 Nov. 1832
Died—19 Jun. 1899

Jemima Brown Thirkell .....
Born—11 Nov. 1841
Died—9 Jul. 1916

Thomas Thirkell Darley .....
Born—6 Apr. 1860
Died—19 Jul. 1940

(Sarah Eckersell) .....
Born—11 Jul. 1866
Died—12 Feb. 1904

Mary Eckersell Darley .....
Born—18 Apr. 1897

(Renaldo E. Harper) .....
Born—13 Sept. 1896

Flamm D. Harper .....
Born—9 Apr. 1920

(Mary Edith Code) .....

(Maria Delorus Canisa) .....
Born—14 Sept. 1928

- **Dee Anna Harper** .....
  Born—7 Sept. 1943
  (Hugh LeRoy Winesett) .....
  - **Hugh Louis Winesett** .....
- Born—22 Apr. 1941
  John Dee Code Harper .....
  Born—23 Oct. 1948
- **George Canisa Harper** .....

E. Craig Harper .....
Born—14 Apr. 1922

(Valmai P. Hennessy) .....

- **Lee Craig Harper** .....
  Born—16 Jul. 1947
- **Kathleen Harper** .....
  Born—4 Sept. 1949
- **Jeri Lyn Harper** .....
  Born—11 Sept. 1950
- **Debbie Kristine Harper** .....
  Born—2 Jun. 1952
- **Mary Ellyn Harper** .....
  Born—12 Aug. 1953
- **Janet Sue Harper** .....
  Born—14 Mar. 1955
- **Kimberly Ann Harper** .....
  Born—14 Jan. 1960

Glenn Renaldo Harper .....
Born—6 Feb. 1924

(Gail Renstrom) .....

- **Terrence Glenn Harper** .....
  Born—18 Oct. 1943
- **Dennis D. Harper** .....
  Born—21 Oct. 1946
- **Ricky Earl Harper** .....
  Born—17 Jun. 1948
- **Kelly Gene Harper** .....
  Born—7 Mar. 1950
- **Shelley Lynn Harper** .....
  Born—9 Sept. 1951
- **Rock E. Harper** .....
  Born—14 Mar. 1953
- **David Lewis Harper** .....
  Born—8 Sept. 1955
- **Suzanne Harper** .....
  Born—5 Sept. 1956
- **Kevin Arnold Harper** .....
  Born—4 Feb. 1958
- **Timothy Darrell Harper** .....
  Born—23 Dec. 1959
- **Shari Dianne Harper** .....
  Born—9 Sept. 1964

Thomas Darley Harper .....
Born—1 Aug. 1925

(Rella Delores Ipsen) .....

- **Jayna Vyrlene Harper** .....
  Born—7 Oct. 1950
- **Carla Monette Harper** .....
  Born—22 Sept. 1952
- **Thomas Dale Harper** .....
  Born—3 Feb. 1955
- **Dallas Darley Harper** .....
  Born—18 Jan. 1957

Reid LaDel Harper .....
Born—25 Jan. 1928

(Ruth Lavon Sorenson) .....
Born—18 Aug. 1933

- **James Reid Harper** .....
  Born—30 Sept. 1957
- **Steven Craig Harper** .....
  Born—3 Apr. 1962
- **Valerie Mae Harper** .....
  Born—13 Dec. 1963
  - **Noel Clifford Jensen** .....
    Born—15 May 1956
    Julie Ann Jensen .....
    Born—27 Oct. 1957
    Kent Renaldo Jensen .....
    Born—7 Oct. 1959
    Bruce Dean Jensen .....
    Born—15 Feb. 1962
    Linda Mae Jensen .....
    Born—10 Aug. 1964

Leslie Keith Harper .....
Born—10 Nov. 1929

(Doris Feitkaw)

Carol Mae Harper .....
Born—26 Nov. 1932

- **Laura Mae Harper** .....
  Born—3 Jun. 1954
- **Larry Keith Harper** .....
  Born—5 Dec. 1955
- **Michael Reed Harper** .....
  Born—10 May 1958
- **Linda Lee Harper** .....
  Born—10 Mar. 1963

(Dean Clifford Jensen) .....
Born—3 June 1930

Mary Eckersell Darley .....
Born—18 Apr. 1897

(Renaldo E. Harper) .....
Born—13 Sept. 1896

Thirkell E. Darley .....
Born—12 Feb. 1899
Died—28 Sept. 1953

William Frederick Dunn Darley .....
Born—6 Nov. 1832
Died—19 Jun. 1899

Thomas Thirkell Darley .....
Born—6 Apr. 1860
Died—19 Jul. 1940

Lavon Eckersell Darley .....
Born—24 Sept. 1901

Jemima Brown Thirkell .....
Born—11 Nov. 1841
Died—9 Jul. 1916

(Sarah Eckersell) .....
Born—11 Jul. 1866
Died—12 Feb. 1904

(Eva Berry) .....
Born—4 Dec. 1907

Henrietta Eckersell Darley ..
Born—27 Jan. 1904

(Alma Klingler) .....
Born—12 Aug. 1902

Carma LaRene Harper .....
Born—4 Jul. 1934

(David Charles Waterman)
Born—22 Dec. 1933

- **Brent David Waterman** .....
  Born—19 Sept. 1955
- **Chris H. Waterman** .....
  Born—12 Jul. 1959
- **Sandra Waterman** .....
  Born—2 May 1961
- **Susan Waterman** .....
  Born—10 Aug. 1963

Robert Earl Harper .....
Born—5 Mar. 1939

(Joann Bills) .....
Born—14 Jul. 1939

- **Robert Todd Harper** .....
  Born—30 Sept. 1959
- **Lori Harper** .....
  Born—5 Jul. 1962
- **Derrick Bills Harper** .....
  Born—24 Jul. 1964

L Ray Harper .....
Born—6 May 1940

(Alice Olivia Finlayson) ....
Born—8 Apr. 1942

- **Craig Emerson Harper** .....
  Born—4 Feb. 1961
- **Danial Ray Harper** .....
  Born—11 Sept. 1962
- **Denise Harper** .....
  Born—18 Oct. 1964
- **Debra Harper** .....
  Born—18 Oct. 1964

Mahlon Lavon Darley .....
Born—7 Nov. 1927
Died—6 May 1939

Donna Fay Darley .....
Born—20 Apr. 1929

(Eugene Ostergar) .....
Born—18 Jun. 1928
Died—6 Jul. 1960

- **Rod K. Ostergar** .....
  Born—22 Aug. 1959

Retta Mae Darley .....
Born—6 May 1933

(Earl M. Corless) .....

- **Shelley Corless** .....
  Born—10 Oct. 1952
- **Leslie Corless** .....
  Born—23 Jun. 1958
- **Randall Earl Corless** .....
  Born—14 Oct. 1959
- **Lane Allen Corless** .....
  Born—29 May 1963

Dell B. Darley .....
Born—26 Jun. 1938

(Charlene Mary Carlin) .....
Born—11 Apr. 1944
Died—2 Apr. 1964

- **Wendy Lee Darley** .....
  Born—6 Jun. 1960
- **Merrill A. Darley** .....
  Born—24 Apr. 1962

Lynn Arthur Darley .....
Born—4 Jan. 1941

(Mabel Marcia Juanita Banta) .....

Lewis Alma Klingler .....
Born—4 Sept. 1926

(Rayola Wheeler) .....
Born—6 May 1931

- **Mary LeRae Klingler** .....
  Born—27 May 1952
- **Lyle Lewis Klingler** .....
  Born—11 May 1953
- **LeAnn Klingler** .....
  Born—5 Jul. 1954
- **Lyndell W. Klingler** .....
  Born—20 Dec. 1955
- **Lorin J. Klingler** .....
  Born—14 Aug. 1957
- **Larry Dean Klingler** .....
  Born—1 Oct. 1958
- **Ken LaMoyne Klingler** .....
  Born—15 Jul. 1962
- **Keith LaRell Klingler** .....
  Born—12 Mar. 1964

Thirkell Bardell Klingler ....
Born—22 Jan. 1928

(Arlene Martin) .....
Born—15 Apr. 1935

- **Ronald Dell Klingler** .....
  Born—11 May 1956
- **Linda Lee Klingler** .....
  Born—22 Oct. 1957
- **Sherri Lynn Klingler** .....
  Born—6 Jul. 1959
- **Kerry M. Klingler** .....
  Born—24 Sept. 1961
- **Kathleen Klingler** .....
  Born—21 Jun. 1963
- **Colleen Klingler** .....
  Born—26 Oct. 1964

William Frederick Dunn Darley .....
Born—6 Nov. 1832
Died—19 Jun. 1899

Jemima Brown Thirkell .....
Born—11 Nov. 1841
Died—9 Jul. 1916

Thomas Thirkell Darley .....
Born—6 Apr. 1860
Died—19 Jul. 1940

(Sarah Eckersell) .....
Born—11 Jul. 1866
Died—12 Feb. 1904

Henrietta E. Darley .....
Born—27 Jan. 1904

(Alma Klinger) .....
Born—12 Aug. 1902

William Blair Klingler .....
Born—31 Mar. 1929

(Myrna L. Tronier) .....
Born—18 Mar. 1937

- **Debra Lee Klingler** .....
  Born—8 Apr. 1955
- **Paula Ann Klingler** .....
  Born—6 Oct. 1957
- **Michael Blair Klingler** .....
  Born—9 Nov. 1959
- **William Kevin Klingler** .....
  Born—18 Apr. 1961

Elma Darlene Klingler .....
Born—21 Oct. 1932

(Reid W. Nelson) .....
Born—23 Jun. 1934

- **Blair Reid Nelson** .....
  Born—23 Aug. 1953
- **David Klingler Nelson** .....
  Born—25 Sept. 1954
- **Dale Klingler Nelson** .....
  Born—3 Apr. 1956
- **Karen Kaye Nelson** .....
  Born—1 Apr. 1958
- **Shirleen K. Nelson** .....
  Born—4 Aug. 1959
- **Tamara Nelson** .....
  Born—11 July 1961

Shirley Mae Klingler .....
Born—15 Jan. 1935

(David N. Morrell) .....
Born—26 Mar. 1933

- **Beverly Kaye Morrell** .....
  Born—25 May 1962
- **David Glen Morrell** .....
  Born—14 Jul. 1963
- **Douglas Klingler Morrell** ....
  Born—7 Mar. 1965

Val Darley Klingler .....
Born—14 Feb. 1944

El Ray Klingler .....
Born—8 Dec. 1945

Charles Rulon Bailey Park ....
Born—16 Sept. 1897
Died—2 Mar. 1942

(Maude Gold Carter) .....
Born—14 Sept. 1910

Vervene Bailey Park .....
Born—16 Apr. 1899

(Donald Preston Shaw) .....
Born—6 Jun. 1895
Died—14 Dec. 1954

William Frederick Dunn Darley .....
Born—6 Nov. 1832
Died—19 Jun. 1899

Thomas Thirkell Darley .....
Born—6 Apr. 1860
Died—19 Jul. 1940

Jemima Brown Thirkell .....
Born—11 Nov. 1841
Died—9 Jul. 1916

(Selena Bailey) .....
Born—16 Jan. 1871
Died—18 Apr. 1934

Amanda Bailey Park .....
Born—24 Aug. 1901
Died—22 Dec. 1927

(Oliver Wilkinson) .....
Born—27 Jul. 1900
Died—31 Dec. 1939

Farrell Bailey Darley .....
Born—16 Jul. 1906

(Valene Poppleton) .....
Born—29 Nov. 1905

Raymond Bailey Darley .....
Born—26 Aug. 1908

(Margaret Bowen) .....
Born—13 Dec. 1907

Rulon Park Jr. .....
Born—26 Oct. 1929
(Francis Tessness) .....
Farrell Carter Park .....
Born—4 Sept. 1931
(Joan Arlene Schanzenback)
Born—20 Nov. 1933
- **Joleen Rita Park** .....
  Born—17 Mar. 1961
- **Pamela Rae Park** .....
  Born—12 Dec. 1962

Grant Park .....
Born—13 Dec. 1932
Shirley Ann Park .....
Born—3 Sept. 1934
(Dean Quentin Allen) .....
Keith C. Park .....
Born—27 Dec. 1936
Richard C. Park .....
Born—6 Oct. 1941
(Sandra Sue Beardsley) .....
- **Sherry Lynne Moesser** .....
  Born—19 Dec. 1940
- **Jeanine Claire Moesser** .....
  Born—27 Sept. 1948
- **Bryan Chad Moesser** .....
  Born—5 Aug. 1950

Betty Elaine Shaw .....
Born—15 Aug. 1921
(Kenneth Wilson Moesser) ..
Born—22 Jun. 1914

Donald Grant Shaw .....
Born—28 May 1923
(Donna Lee Borg) .....
Born—21 Oct. 1930
- **Tommy Lynn Shaw** .....
  Born—11 Oct. 1951
- **Cathy Ileene Shaw** .....
  Born—31 Oct. 1952
- **Larry Don Shaw** .....
  Born—1 Aug. 1955
- **Suzanne Shaw** .....
  Born—31 Aug. 1956
- **Lora Lee Shaw** .....
  Born—18 Sept. 1960
- **Carl Brent Shaw** .....
  Born—21 Apr. 1962

Oliver Clair Wilkinson .....
Born—3 Jul. 1920
(Marilyn Jean Jones) .....
(Nancy Ann Nesbitt) .....
Born—20 Jan. 1927
- **Richard Dale Wilkinson** .....
  Born—3 Jun. 1947
- **Robert Leroy Wilkinson** .....
  Born—22 Dec. 1950
- **Michael Leslie Wilkinson** .....
  Born—16 Sept. 1957
- **Oliver Clair Wilkinson** .....
  Born—20 May 1960
  Died—21 May 1961

Helen Fay Wilkinson .....
Born—2 Aug. 1923
(Lionel Lehi Munk) .....
Born—22 Aug. 1921
- **Susan Munk** .....
  Born—1 Dec. 1948
- **Larry L. Munk** .....
  Born—7 Jun. 1952
- **Connie Munk** .....
  Born—3 Apr. 1954
- **Jill Munk** .....
  Born—29 Sept. 1956

Stephen Farrell Darley .....
Born—4 Aug. 1940
(Patricia Louise Naylor) .....
Linda Valene Darley .....
Born—11 Jan. 1944
Ruth Ann Darley .....
Born—2 Aug. 1946
Died—14 Apr. 1950

Norrene Bowen Darley .....
Born—30 Nov. 1927
(Merrill Wyatt Green) .....
- **Kathryn Green** .....
  Born—20 Dec. 1946
- **Melanie Darley Green** .....
  Born—28 Jul. 1948
- **Merrilyn Gaye Green** .....
  Born—1 Dec. 1951
- **Kenneth Ray Green** .....
  Born—29 Jun. 1953
- **Loralee Green** .....
  Born—13 Jun. 1956
- **Kevin Green** .....
  Born—8 Feb. 1960

Paul Bowen Darley .....
Born—15 Mar. 1937
(Marilyn Bodrero) .....
- **Nina Louise Darley** .....
  Born—8 May 1956
- **Paula Jean Darley** .....
  Born—18 Jun. 1957
- **Allen Darley** .....
  Born—30 Mar. 1959

Nancy K. Bowen Darley ....
Born— Dec. 1940
(Richard Yonk) .....
- **Wendy Ann Yonk** .....
  Born—4 Jul. 1961
- **Laura Jean Yonk** .....
  Born—30 Jan. 1965

Sara Bailey Darley .....
Born—30 Nov. 1910

(Elmer Joseph Bowen) .....
Born—26 Mar. 1904
Died—18 May 1952

William Frederick Dunn Darley .....
Born—6 Nov. 1832
Died—19 Jun. 1899

Thomas Thirkell Darley .....
Born—6 Apr. 1860
Died—19 Jul. 1940

Jemima Brown Thirkell .....
Born—11 Nov. 1841
Died—9 Jul. 1916

(Selena Bailey) .....
Born—16 Jan. 1871
Died—18 Apr. 1934

Aileen B. Darley .....
Born—25 Dec. 1912

(William Lowell Brown) .....
Born—23 Jan. 1910

Dorian Ray Bowen .....
Born—26 Feb. 1929

(Ruby Joyce Davis) .....

(Merilyn Pace Waters) .....

- **Donald Ray Bowen** .....
  Born—26 Nov. 1951
- **Linda Joyce Bowen** .....
  Born—4 Nov. 1952
- **Kenneth Elmer Bowen** .....
  Born—4 Apr. 1956

Sherma Deaun Bowen .....
Born—3 Jun. 1930

(Max Leslie Moser) .....

- **Jerald Kay Moser** .....
  Born—1 Apr. 1949
- **Max Lamar Moser** .....
  Born—23 Apr. 1951
- **Alayna Marie Moser** .....
  Born—14 Jul. 1953
- **Royce Lee Moser** .....
  Born—15 May 1956

Florence Liane Bowen .....
Born—23 Feb. 1933

(Ivan Barney Woodbury) ....

- **William Dennis Woodbury** ....
  Born—3 Nov. 1952
- **Tamara Jo Woodbury** .....
  Born—19 Aug. 1957

Elmer Darley Bowen .....
Born—1 Dec. 1934

(Verna Johnson) .....

- **Nanette Bowen** .....
  Born—22 Apr. 1955
- **Bruce Darley Bowen** .....
  Born—28 Mar. 1957
- **Steven Lynn Bowen** .....
  Born—24 Feb. 1962
- **Mark Kent Bowen** .....
  Born—23 Jul. 1963

Alena Ivlue Bowen .....
Born—29 Jun. 1939

(Jose Rosa) .....

- **Joe Anthony Rosa** .....
  Born—12 May 1959
- **Jay Lynn Rosa** .....
  Born—18 May 1961

Harvey Kent Bowen .....
Born—21 Nov. 1941

Jay Lynn Bowen .....
Born—17 Aug. 1943
Died—29 Apr. 1960

May Kathlene Bowen .....
Born—26 Mar. 1945

(Don Steven Empey) .....
Born—30 Jan. 1944

- **Meri Kae Empey** .....
  Born—25 Jun. 1963

Lora Lee Brown .....
Born—5 Jan. 1935

(Jerry S. Young) .....

- **Jerry Scott Young** .....
  Born—22 May 1962
- **Chad Brown Young** .....
  Born—6 Mar. 1964

William Lowell Brown .....
Born—12 Jul. 1936

(Penelope Druke) .....

- **Christopher Lowell Brown** ..
  Born—21 Dec. 1962
- **Shelly Brown** .....
  Born—26 Apr. 1964

Donna Brown .....
Born—19 May 1938

(Homer V. Martin Jr.) .....

- **Bret Martin** .....
  Born—5 Oct. 1959
- **Del Var Martin** .....
  Born—27 May 1961
- **Lee H. Martin** .....
  Born—5 Oct. 1964

Sarah Gunnell Darley .....
Born—28 Nov. 1886

(Spencer F. Allen) .....
Born—27 Dec. 1883
Died—14 Sept. 1953

William Frederick Dunn Darley .....
Born—6 Nov. 1932
Died—19 Jun. 1899

John Thirkell Darley .....
Born—6 Dec. 1863
Died—3 Jul. 1950

Jemima Brown Thirkell .....
Born—11 Nov. 1841
Died—9 Jul. 1916

(Polly Ann Gunnell) .....
Born—12 Jul. 1867
Died—17 Mar. 1950

John Gunnell Darley .....
Born—27 Oct. 1888
Died—12 Oct. 1918

(Marjory Olsen) .....
Born—16 Jan. 1893

William Gunnell Darley .....
Born—9 Apr. 1891

(Martha Maughan) .....
Born—12 Nov. 1897

Pollie LaRena Allen .....
Born—13 Jan. 1910
(Harry N. Fitch) .....
Born—1 Jan. 1900

- **Allen David Fitch** .....
  Born—23 Oct. 1936
- **Clair Nye Fitch** .....
  Born—8 Jul. 1947

Spencer Frank Allen .....
Born—3 May 1913
(Duluth Apgood) .....
Born—24 Oct. 1911

- **Stephanie Allen** .....
  Born—2 Jan. 1941
- **Darlene Allen** .....
  Born—6 Apr. 1948

Darley John Allen .....
Born—12 Oct. 1915

(Helen Marie Parsons) .....
Born—9 Feb. 1915

- **Richard Parsons Allen** .....
  Born—12 Jan. 1936
  (Ann Amelia) .....
  Born—29 Sept. 1938
- **Darley Parsons Allen** .....
  Born—19 May 1939
  Died—19 May 1939
- **Katherine Marie Allen** .....
  Born—8 Jan. 1942
  (Christopher E. Lowe) .....
  Born—9 Dec. 1940
- **John Michael Allen** .....
  Born—14 Dec. 1943
- **Steven James Allen** .....
  Born—15 Nov. 1947
- **Marilyn Darlee Allen** .....
  Born—1 Aug. 1950

Earl Grant Allen .....
Born—21 Apr. 1919
(Lorraine Stocking) .....
Born—19 Sept. 1921

- **Hannah Ann Allen** .....
  Born—25 Nov. 1952
- **Earl Spencer Allen** .....
  Born—10 Oct. 1954
- **Nellie Kay Allen** .....
  Born—24 Dec. 1958
- **Saralee Allen** .....
  Born—15 Mar. 1960

Clair Jay Allen .....
Born—19 Jun. 1923
Died—16 Jul. 1936

Shirlee LaRee Allen .....
Born—29 Oct. 1925
Died—28 Mar. 1934

Edna Marcia Darley .....
Born—17 Sept. 1912
(Huntsman) .....
(Milton J. Anderson) .....

- **Marilyn Huntsman** .....
  Born—12 Feb. 1940
  Died—1952
- **Bryan LeRoy Huntsman** .....
  Born—12 Nov. 1944

Bonnie LuRae Bird .....
Born—18 Mar. 1931
(Morris Baxter) .....
(LaMar Hoskins) .....

- **Venna Baxter** .....
  Born—18 Jul. 1949
- **Michale Hoskins** .....
  Born—18 Oct. 1952
- **Terry Hoskins** .....
  Born—20 May 1954
- **Connie Hoskins** .....
  Born—15 Dec. 1956
- **Paul Hoskins** .....
  Born—4 Feb. 1958

Marjean Louise Bird .....
Born—28 Aug. 1934
(Henry T. Hoesli) .....

- **Eric Hoesli** .....
  Born—2 Feb. 1960
- **Cora Hoesli** .....
  Born—16 Nov. 1961

William M. Darley .....
Born—11 Dec. 1917
(Jennie Theda McBride) .....

- **William McBride Darley** .....
  Born—17 Oct. 1952

John Lynn Darley .....
Born—25 Apr. 1919
(Shirley Baldwin) .....
Born—9 Oct. 1925

- **Marilyn Darley** .....
  Born—17 Feb. 1944
  - **Richard Lance Holjesen** .....
    Born—26 Aug. 1962
- **Pauline Darley** .....
  Born—9 Oct. 1947
- **Yvonne Darley** .....
  Born—20 Nov. 1951
- **Lynnette Darley** .....
  Born—27 Aug. 1954
- **Janice Darley** .....
  Born—16 Feb. 1960

Archie Darley .....
Born—2 Oct. 1921
(Shirlee Stauffer) .....

- **Marsha Ann Darley** .....
  Born— 2 Aug. 1945
- **Brenda Darley** .....
  Born—5 Aug. 1949
- **Cynthia Darley** .....
  Born—8 Feb. 1952
- **Elizabeth Kay Darley** .....
  Born—19 Aug. 1955
- **Nanetta Darley** .....
  Born—22 Dec. 1961

William Gunnell Darley .....
Born—9 Apr. 1891

(Martha Maughan) .....
Born—12 Nov. 1897

William Frederick Dunn Darley .....
Born—6 Nov. 1832
Died—19 Jun. 1899

John Thirkell Darley .....
Born—6 Dec. 1863
Died—3 Jul. 1950

Jemima Brown Thirkell .....
Born—11 Nov. 1841
Died—9 Jul. 1916

(Polly Ann Gunnell) .....
Born—12 Jul. 1867
Died—17 Mar. 1950

Mary Darley .....
Born—23 Aug. 1894
Died—8 Jan. 1963

(Henry B. Murray) .....
Born—5 May 1894

- **Don Frank Darley** ..... Born—9 Dec. 1927 **(Virginia Leatham)** .....
  - **Debra Leigh Darley** ..... Born—1 Nov. 1956
  - **Kathleen Darley** ..... Born—29 Jul. 1959
- **Reed Darley** ..... Born—8 Apr. 1932 **(Bonnie Jean Stauffer)** .....
  - **Katreena Darley** ..... Born—26 May 1956
  - **Reed Bryce Darley** ..... Born—15 Nov. 1957
  - **Teresa Ann Darley** ..... Born—14 May 1961
- **Mary Joyce Darley** ..... Born—31 Oct. 1934 **(James Paul Miller)** .....
  - **Machelle Miller** ..... Born—9 May 1953
  - **James Van Miller** ..... Born—6 Apr. 1957
  - **Martin Paul Miller** ..... Born—9 Sept. 1960
- **Henry Boyd Murray** ..... Born—1 May 1918 **(Martha Claire Amussen)** .... Born—19 May 1924
  - **Reed Boyd Murray** ..... Born—4 Sept. 1943 **(Patricia Ann Ingles)** ..... Born—19 Sept. 1944
    - **Michael Allen Murray** ..... Born—15 Jan. 1963
  - **Carolyn Murray** ..... Born—19 Aug. 1944
  - **Sandra Lee Murray** ..... Born—7 Apr. 1948
  - **Robert Murray** ..... Born—13 July 1952
  - **Kathryn Murray** ..... Born—1 Oct. 1960
- **Pauline Murray** ..... Born—13 May 1920 **(Conway Peart)** ..... Born—2 Jul. 1910
  - **Nancy Carol Peart** ..... Born—7 Apr. 1948
  - **Dennis Conway Peart** ..... Born—20 Mar. 1950
  - **Gary Lee Peart** ..... Born—7 Jul. 1959
- **Oral Murray** ..... Born—16 Apr. 1925 **(Bonnie T. Maughan)** ..... Born—2 Apr. 1933
- **Carl Murray** ..... Born—16 Apr. 1925 Died—16 Apr. 1925
  - **Carl Maughan Murray** ..... Born—23 Nov. 1953
  - **Marilee Maughan Murray** .... Born—25 Aug. 1955
  - **Jed Maughan Murray** ..... Born—9 Sept. 1957
  - **Anona Gay Murray** ..... Born—27 Feb. 1959
  - **Chris M. Murray** ..... Born—8 Feb. 1964
- **John Darley Murray** ..... Born—29 Dec. 1928 **(Rena Maughan Leishman)** Born—29 May 1932
  - **Christine Leishman Murray** Born—29 Sept. 1954
  - **John Nolan Leishman Murray** ..... Born—24 Dec. 1955
  - **Karen Leishman Murray** ..... Born—25 Jun. 1957
  - **JeNae Leishman Murray** .... Born—7 Sept. 1958
  - **Mary Sue Murray** ..... Born—21 Jul. 1963
- **Mary Ann Murray** ..... Born—5 May 1931 **(Darrell Whitehead)** ..... Born—19 Apr. 1925
  - **Steven Whitehead** ..... Born—15 Nov. 1948 Died—15 Nov. 1948
  - **Susan Kay Whitehead** ..... Born—16 May 1950
  - **Darrell Craig Whitehead** .... Born—28 Jun. 1951
  - **Kim Whitehead** ..... Born—29 Sept. 1955 Died—30 Sept. 1955
  - **Lori Ann Whitehead** ..... Born—1 May 1957
  - **Kevin Jay Whitehead** ..... Born—4 June 1958
  - **Murray John Whitehead** ..... Born—21 Jan. 1962
- **Sarah Shirlee Murray** .... Born—11 Feb. 1934 **(Eldon T. Teeples)** ..... Born—5 Jul. 1933
  - **Kathy Lynn Teeples** ..... Born—4 Aug. 1953
  - **Kelly Lee Teeples** ..... Born—18 Jun. 1957
  - **Eldon Scott Teeples** ..... Born—25 Oct. 1961

Printha Pearl Hill .....
Born—10 Dec. 1902

(Afton Bird) .....
Born—6 Jun. 1901

William Frederick Dunn Darley .....
Born—6 Nov. 1832
Died—19 Jun. 1899

John Thirkell Darley .....
Born—6 Dec. 1863
Died—3 July 1950

Jemima Brown Thirkell .....
Born—11 Nov. 1841
Died—9 Jul. 1916

(Polly Ann Gunnell) .....
Born—12 July 1867
Died—17 Mar. 1950

Polly Evelyn Hill .....
Born—15 Feb. 1906

(Myron H. Brenchley) .....
Born—26 Mar. 1904

Printha Darlene Bird .....
Born—24 July 1924
(Harold M. Richins) .....

- **Rae Dell Richins** .....
  Born—15 Aug. 1953
- **Clare Harold Richins** .....
  Born—18 Apr. 1956
- **Kay Hillman Richins** .....
  Born—3 Jun. 1958

Afton Dale Bird .....
Born—30 Jul. 1927
(Bertha Renee Miller) .....
Born—28 June 1928

- **Alan Dale Bird** .....
  Born—30 Jan. 1951
- **Jerald Scott Bird** .....
  Born—29 Jan. 1953
- **Michael Dee Bird** .....
  Born—20 Dec. 1955
- **Mary Lisa Bird** .....
  Born—8 Mar. 1960
- **Mitchel Cory Bird** .....
  Born—5 Oct. 1961

Renee Bird .....
Born—7 Dec. 1928
(Dee Crockett) .....

- **Carolyn Renee Crockett** .....
  Born—11 Jun. 1949
- **Randy Lynn Crockett** .....
  Born—7 Mar. 1952
- **Cathy Crockett** .....
  Born—20 Jan. 1955

Laura Lee Bird .....
Born—12 Oct. 1930
(Ray Jensen) .....
Born—2 Apr. 1931

- **Steven Ray Jensen** .....
  Born—20 Jul. 1960
- **Michael Gale Jensen** .....
  Born—10 Jun. 1962

Eva Deon Bird .....
Born—2 Jan. 1932
(Joseph Leon Carrol) .....

John Karl Bird .....
Born—21 Jul. 1933
(Angela Sealy) .....
Born—17 Feb. 1933

- **Karen Louise Bird** .....
  Born—17 Sept. 1954
- **Denise Bird** .....
  Born—15 Jul. 1958
- **Michelle Bird** .....
  Born—28 Oct. 1961

Linda Janese Bird .....
Born—5 Dec. 1940
(Travis B. Johnson) .....
Born—3 Jun. 1938

- **Lynette Johnson** .....
  Born—31 July 1959
- **Janese Johnson** .....
  Born—12 Sept. 1961

LeRoy John Brenchley .....
Born—3 Jul. 1931
Died—3 Jul. 1931

Dixie Ann Brenchley .....
Born—14 Aug. 1934
Died—8 June 1938

Myron Kent Brenchley .....
Born—13 Apr. 1936
(Ruth F. Leishman) .....
Born—16 Jul. 1938

- **Laurie Kay Brenchley** .....
  Born—9 Sept. 1960
- **Kevin Brenchley** .....
  Born—15 Apr. 1962

Kathryn Brenchley .....
Born—12 Apr. 1939

Francis Dean Brenchley .....
Born—3 Jul. 1943

Printha Ellen Brenchley .....
Born—18 Apr. 1946

Manilla Maughan .....
Born—24 Apr. 1898
(Evan Owen Perkins) .....

William Frederick Darley Maughan .....
Born—12 Feb. 1900

(Fontella Nielson) .....
Born—22 Oct. 1903

William Frederick Dunn Darley .....
Born—6 Nov. 1832
Died—19 Jun. 1899

Clarinda Thirkell Darley .....
Born—19 Dec. 1866
Died—8 Jan. 1955

Jemima Brown Thirkell .....
Born—11 Nov. 1841
Died—9 Jul. 1916

(Heber L. Maughan) .....
Born—23 Jul. 1871
Died—20 Jul. 1936

Kate Darley Maughan .....
Born—8 May 1902

(Willard Petersen) .....
Born—12 Dec. 1884

Fred Lynn Maughan .....
Born—6 Dec. 1925
(Darlene Cole) .....
Born—9 May 1930

- **Shawn Lynn Maughan** .....
  Born—5 May 1948
- **Debra Darlene Maughan** .....
  Born—25 Jul. 1953
- **Steven Dean Maughan** .....
  Born—4 May 1957

LuDean N. Maughan .....
Born—8 Jul. 1927
(Byron Glover) .....
Born—4 May 1926

- **Rhonda Lee Glover** .....
  Born—19 Apr. 1946
- **Byron Brent Glover** .....
  Born—9 Jan. 1949
- **Sharla Kay Glover** .....
  Born—2 Nov. 1954

Carol N. Maughan .....
Born—28 Nov. 1929
(Connie Carter) .....
Born—21 Dec. 1933

- **Boyd Maughan** .....
  Born—6 Sept. 1959
- **Fred Carter Maughan** .....
  Born—6 Apr. 1963

Devon N. Maughan .....
Born—17 Dec. 1932
(Lu Deen Hansen) .....
Born—12 Dec. 1931

- **Michael DeVon Maughan** ....
  Born—9 Feb. 1952
- **Suzanne Maughan** .....
  Born—11 May 1953
- **David Bruce Maughan** .....
  Born—7 Oct. 1954

Faye N. Maughan .....
Born—22 Jan. 1937
(Willard White) .....
Born—27 Jan. 1931

- **Teressa Gayle White** .....
  Born—8 Jan. 1956
- **Wade Allen White** .....
  Born—8 Mar. 1958
- **Lance Rodney White** .....
  Born—17 Oct. 1961

Wayne N. Maughan .....
Born—16 Oct. 1938
(Sharon Johnson) .....
Born—8 Aug. 1938

- **Machelle Maughan** .....
  Born—30 Sept. 1962

Willard Reed Petersen .....
Born—22 Nov. 1926
(Mary Bell Brown) .....

- **Patricia Petersen** .....
  Born—27 Jan. 1950
- **Shari Petersen** .....
  Born—5 Mar. 1951
- **Colin Reed Petersen** .....
  Born—17 Aug. 1952
- **Krista Petersen** .....
  Born—20 May 1955
- **Andrea Petersen** .....
  Born—13 Aug. 1961

Howard Clair Petersen .....
Born—5 Sept. 1930

Stanford Burke Petersen .....
Born—14 Jan. 1934
(Carol June Aldous) .....

- **Lesa Carol Petersen** .....
  Born—22 Nov. 1958
- **Stanford Burke Petersen Jr.**
  Born—22 Dec. 1959
- **Douglas Aldous Petersen** ....
  Born—26 Jul. 1961
- **Lori Susan Petersen** .....
  Born—28 Aug. 1962

Heber D. Maughan .....
Born—3 Sept. 1904

(June Larsen) .....
Born—11 Feb. 1906

William Frederick Dunn Darley .....
Born—6 Nov. 1832
Died—19 Jun. 1899

Clarinda Thirkell Darley .....
Born—19 Dec. 1866
Died—8 Jan. 1955

Jemima Brown Thirkell .....
Born—11 Nov. 1841
Died—9 Jul. 1916

(Heber L. Maughan) .....
Born—23 Jul. 1871
Died—20 Jul. 1936

Spencer D. Maughan .....
Born—8 Apr. 1908
Died—21 Nov. 1958

(Millicent Low Gessel) .....

Lora Liane Maughan .....
Born—23 Dec. 1925

(Roger Thomas James) .....
Born—2 Nov. 1925

- **Edwin Evan James** .....
  Born—27 May 1951
- **Dariella Marie James** .....
  Born—30 Apr. 1953
- **William Roger James** .....
  Born—5 Mar. 1955

Lytel Val Larsen Maughan
Born—31 May 1928

(Marie Ramzenburger) .....
Born—7 May 1931

- **Brian Val Maughan** .....
  Born—7 Jan. 1951
- **Cheryl Marie Maughan** .....
  Born—24 Jan. 1952

Pauline Larsen Maughan
Born—31 Mar. 1931

(Earl A. Johnson) .....
Born—12 May 1926

- **Jullie Ann Johnson** .....
  Born—20 Mar. 1949
- **Janet Lynn Johnson** .....
  Born—12 Mar. 1951
- **David Earl Johnson** .....
  Born—5 Oct. 1954
- **Brett Douglas Johnson** .....
  Born—13 July 1959
- **Jeffrey Paul Johnson** .....
  Born—26 Oct. 1963

Carolie L. Maughan .....
Born—29 May 1934

(Glade Larsen) .....
Born—10 Apr. 1933

- **Gregory Allen Larsen** .....
  Born—11 May 1953
- **Curtis Glade Larsen** .....
  Born—30 Oct. 1955
- **Rebecca Larsen** .....
  Born—8 Dec.

Maryell Chloe L. Maughan ..
Born—16 Jul. 1936

Kathleen J. L. Maughan ....
Born—29 Jun. 1938

(Dennis M. Petersen) .....
Born—25 May 1936

(Edward Carl Meyers) .....

- **Tressa Petersen** .....
  Born—12 Nov. 1956
- **Mark Charles Petersen** .....
  Born—27 Jul. 1958
- **Edwin Carl Meyers Jr.** .....
  Born—25 Jan. 1962

Rose Mary L. Maughan .....
Born—23 Aug. 1941
(Stephen Eugene Lundquist)

Jeffery H. L. Maughan .....
Born—1 Feb. 1947

Bradford L. Maughan .....
Born—16 Jul. 1948

Joan Maughan .....
Born—16 Oct. 1931

Spencer Dee Maughan .....
Born—4 Jan. 1936

Helen Mar Maughan .....
Born—13 Sept. 1938
Died—8 Sept. 1946

Tamra Maughan .....
Born—14 Feb. 1944

Susan Kay Maughan .....
Born—19 Aug. 1948

William Frederick Dunn Darley .....
Born—6 Nov. 1832
Died—19 June 1899

Jemima Brown Thirkell .....
Born—11 Nov. 1841
Died—9 July 1916

George Thirkell Darley .....
Born—9 Apr. 1869
Died—8 May 1950

(Isabelle Hendry Archibald)
Born—26 Apr. 1873
Died—16 Oct. 1909

(Elizabeth Ann Simpson Shaw) .....
Born—25 Apr. 1885
Died—25 May 1949

Stillborn boy .....
Born—22 Sept. 1897

Stillborn girl .....
Born—21 Sept. 1899

Elizabeth S. Darley .....
Born—11 June 1913

Rebecca S. Darley .....
Born—26 Mar. 1915

(Vaughn Winward Packer)

George Woodrow Darley .....
Born—5 July 1917

(Ileen Hall Wyatt .....

John Brackenbury Darley ....
Born—17 Dec. 1920
Died—1 Jan. 1927

Leo Shaw Darley .....
Born—29 Oct. 1922
Died—18 July 1946

Calvin Shaw Darley .....
Born—17 May 1925

(Renee Seeholzer) .....

Vonda Packer .....
Born—2 May 1942

(Don Francis Bahr) .....
Born—6 Oct. 1939

- **Michael Don Bahr** .....
  Born—6 May 1964

John Darley Packer .....
Born—13 June 1944

Sherman Darley Packer .....
Born—16 May 1948

Darla Ree Packer .....
Born—14 Mar. 1952

Carol Wyatt Darley .....
Born—9 Mar. 1942

(Gale Edward Critchfield) ..
Born—2 Aug. 1941

- **Janna Ileen Critchfield** .....
  Born—2 June 1964

Kathrine Wyatt Darley .....
Born—22 Mar. 1944

Steven Woodrow Darley .....
Born—16 Feb. 1952

Stillborn girl .....
Born—16 Nov. 1955

Kathleen Renee Darley .....
Born—22 June 1946

(Earl J Law) .....
Born—23 May 1945

Audrey Ann Darley .....
Born—21 Jan. 1949

William Frederick Dunn Darley .....
Born—6 Nov. 1832
Died—19 June 1899

Jemima Brown Thirkell .....
Born—11 Nov. 1841
Died—9 July 1916

Frederick Thirkell Darley ....
Born—27 Sept. 1873

(Maria Parkinson) .....
Born—31 Oct. 1874

William F. Darley .....
Born—23 Sept. 1898
Died—31 Aug. 1948

(Laura Janette Anthony) ....
Born—18 Mar. 1901

Valarie P. Darley .....
Born—28 Nov. 1900
(Oren L. Lake) .....
Born—7 Jan. 1900
(Clyde McCracken) .....
Born—27 Dec. 1900

Jean Afton Darley .....
Born—11 Dec. 1902
Died—9 May 1904

Eldon Parkinson Darley .....
Born—23 Apr. 1906
(Rose Mildred Wood) .....
Born—5 June 1916

Lloyd P. Darley .....
Born—16 May 1910
(Bernice Elizabeth Band) ....
Born—13 June 1908

Maria Parkinson Darley .....
Born—5 Nov. 1911
(Orval Niels Johnson) .....
Born—7 June 1909

Afton Marie Darley .....
Born—24 Dec. 1921
(Gerhardt Gustave Schukei)
Born—3 Apr. 1921

- **Jane Ann Schukei** .....
  Born—29 Nov. 1949
  Died—29 Nov. 1949
- **Donald Gary Schukei** .....
  Born—27 Mar. 1953
- **Glenn Edward Schukei** .....
  Born—3 Dec. 1957

Dorothy Jeanne Darley .....
Born—10 Apr. 1923
(Thomas Michael Parr) .....
Born—7 Feb. 1921
(James Thomas Bates) .....
Born—17 May 1923

- **Shirley Jeanne Parr** .....
  Born—21 Feb. 1946
- **Thomas Michael Parr** .....
  Born—24 June 1949
- **James Edward Bates** .....
  Born—2 Mar. 1948
- **Timothy Earl Bates** .....
  Born—28 July 1953

William Frederick Darley ....
Born—28 Feb. 1925
(Gloria Cecilia McGinty) ....
Born—10 Oct. 1931

- **Laura Lucille Darley** .....
  Born—21 Jan. 1953
- **Mary Beth Darley** .....
  Born—11 June 1954
- **William David Darley** .....
  Born—27 Sept. 1955
- **Peggy Jeanne Darley** .....
  Born—16 Jan. 1957
- **Bruce Frederick Darley** .....
  Born—9 Aug. 1958

Darwin Jack Darley .....
Born—23 Nov. 1927
(Clair Orlebecke Clifford) ..

- **Candi Claire Darley** .....
  Born—1956
- **Suzette Kathleen Darley** .....
  Born—18 Feb. 1960
- **Rebecca Shawn Darley** .....
  Born—14 May 1963
- **John Brook Darley** .....
  Born—13 May 1964

Donna Faye Darley .....
Born—31 May 1930
(Floyd Dean Brim) .....
(David Ross Wasson) .....
Born—1 Jul. 1930

- **David Randell Wasson** .....
  Born—17 Sept. 1953
- **Brenda Marie Wasson** .....
  Born—8 Dec. 1957

Beverly Kay Darley .....
Born—30 Mar. 1938
(Gary Melbourne Ochs) .....
Born—4 June 1937

Clyde Frederick McCracken
Born—6 June 1945

Joyce Goldie Darley .....
Born—10 Mar. 1939
(Gerald Paul Lequia) .....
Born—27 Sept. 1928

- **Thomas Eldon Lequia** .....
  Born—3 July 1960

Thomas Leroy Darley .....
Born—17 July 1940
(Sandra May Richards) .....
Born—1 Oct. 1942

- **Jill Ann Darley** .....
  Born—3 Feb. 1964

Donna Jane Darley .....
Born—13 June 1945
Mary LaRue Darley .....
Born—11 June 1947
Gerald Wood Darley .....
Born—12 Feb. 1949

Marilyn Valarie Johnson ....
Born—21 Feb. 1931
(Richard Dale Bogue) .....
Born—22 Jan. 1931

- **Wilma Dean Bogue** .....
  Born—11 Aug. 1956
- **Yvonne Marie Bogue** .....
  Born—4 Feb. 1958

William Frederick Dunn Darley .....
Born—6 Nov. 1832
Died—19 June 1899

Jemima Brown Thirkell .....
Born—11 Nov. 1841
Died—9 July 1916

Henry T. Darley .....
Born—5 Dec. 1877
Died—12 Jan. 1962

(Barbara Nielsen) .....
Born—18 Aug.
Died—9 Apr. 1914

(Effie Walton McAllister) ..
Born—2 Aug. 1881
Died—17 Jul. 1954

Maria Parkinson Darley .....
Born—5 Nov. 1911
(Orval Niels Johnson) .....
Born—7 June 1909

Timothy P. Darley .....
Born—11 Aug. 1913
Died—19 Aug. 1915

Percy Nielsen Darley .....
Born—11 Aug. 1909
(Gladys Davis Wilson) .....
Born—22 June 1912

Russell Nielsen Darley .....
Born—5 Feb. 1911

Alvina W. McAllister .....
Born—7 Apr. 1904
(William E. Pehrson) .....

Mamie W. McAllister .....
Born—19 Jan. 1906
(Guy Laurence Olsen) .....
(Willard Eugene Boyland) ..

Valeda Marie Johnson .....
Born—13 Aug. 1932
(Albert Ernest Facey) .....
Born—10 Aug. 1932

- **Timothy Ernest Facey** .....
  Born—23 Mar. 1952
  Died—23 Mar. 1952
- **Aileen Louise Facey** .....
  Born—28 May 1953
- **Kathleen Marie Facey** .....
  Born—11 Sept. 1955
- **Albert Facey** .....
  Born—5 Mar. 1959
- **Marjean Valeda Facey** .....
  Born—9 May 1962

Annetta Florence Johnson....
Born—15 Sept. 1934
(Andy Bastain Andewiel) ....
Born—8 Feb. 1934

- **Jeffery Ray Andewiel** .....
  Born—23 Apr. 1957
- **Gregory Jay Andewiel** .....
  Born—4 Apr. 1959

Keith Orval Johnson .....
Born—13 May 1938
(Carol Ann Ingersoll Hawkins) .....
Born—25 Dec. 1942

- **Darline Marie Johnson** .....
  Born—27 Mar. 1961
- **Brian Keith Johnson** .....
  Born—23 May 1962

David Lloyd Johnson .....
Born—4 Jan. 1943
Duane Reed Johnson .....
Born—27 Jan. 1945
Jeneva Marlene Johnson .....
Born—9 Mar. 1953

Marilyn Wilson Darley .....
Born—15 May 1932
(Don O. Zollinger) .....
Born—25 Aug. 1930

- **Kevin Don Zollinger** .....
  Born—22 May 1951
- **Kirsten Zollinger** .....
  Born—17 Feb. 1957
- **Michael Shawn Zollinger**.....
  Born—2 May 1959
- **Laurie Anne Zollinger** .....
  Born—3 Jan. 1961
- **Christopher Lee Zollinger** ....
  Born—5 Sept. 1963
- **Erik Rand Zollinger** .....
  Born—21 Mar. 1965

Alvina LuDean Pehrson .....
Born—13 July 1922
Myrtle McAllister Pehrson
Born—23 July 1924
Edwin M. Pehrson .....
Born—2 Mar. 1927
Laura M. Pehrson .....
Born—20 Feb. 1928

Joy M. Olsen .....
Born—27 Feb. 1930
(Marcus Ves Carver) .....
Laurence M. Olsen .....
Born—16 Jan. 1934
(Helen Ruth Dudley) .....

William Frederick Dunn Darley .....
Born—6 Nov. 1832
Died—19 June 1899

Jemima Brown Thirkell .....
Born—11 Nov. 1841
Died—9 July 1916

Charles Thirkell Darley .....
Born—3 Oct. 1880

(Sylvia Pearl Parkinson) ....
Born—21 June 1885

Betsy Darley .....
Born—16 June 1909
(Kenneth S. Martin) .....
Born—12 Mar. 1909
(Jess Litwiller) .....

Charles Herman Darley .....
Born—9 May 1911

(Wanda Jean Ficklin) .....
Born—8 Oct. 1913

Ida Rose Darley .....
Born—26 Aug. 1913

(John Lorenzo Goss) .....
Born—30 Nov. 1908

Valeda Darley .....
Born—24 Nov. 1915
Died—17 Aug. 1952

(Marion Elmer Lampman) ..
Div.

(Edgar Bratten) .....

Ima Pearl Darley .....
Born—20 Aug. 1919
(Herman Peter Henrikson) .....
Born—13 May 1915

Virginia Darley .....
Born—1 Mar. 1921

(Marion Delbert Miller) .....
Born—18 Apr. 1915

Steven Adelbert Martin .....
Born—21 Aug. 1936
(Louise Ardena Hill) .....
Born—14 June 1940
- **Kenneth Stephen Martin** ....
  Born—28 May 1964
- **Calvin Scott Henry IV** .....
  Born—18 Aug. 1962
- **Synthia Diane Henry** .....
  Born—23 Jan. 1965

Sylvia Diane Martin .....
Born—12 Feb. 1938
(Calvin Scott Henry III) ....

Kenneth Stanley Martin .....
Born—17 Nov. 1941
(Kathleen May Kannasto) ..

Jack Charles Darley .....
Born—24 Oct. 1934

Darr Lee Goss .....
Born—7 Nov. 1932
- **Robert Lee Goss** .....
  Born—22 Sept. 1953

(Barbara Hastings) .....
Born—28 Aug. 1934

James Arthur Goss .....
Born—14 Sept. 1934
- **James Jefferson Goss** .....
  Born—29 July 1959
- **Pixie Renata Goss** .....
  Born—7 July 1960

(Rowena Idell Cain) .....

Rose Larie Goss .....
Born—4 Feb. 1950

John Malcolm Lampman ....
Born—22 Sept. 1935
- **Valarie Jean Lampman** .....
  Born—13 July 1953
- **Randy Lee Lampman** .....
  Born—8 July 1958

(Dorothy Markham) .....
Born—19 Aug. 1937

Rose Ann Henrikson .....
Born—10 Oct. 1945

Valeda Lyn Henrikson .....
Born—22 Nov. 1948

Hidi Virginia Henrikson .....
Born—7 Dec. 1951

Clifford Daniel Miller .....
Born—30 Nov. 1941

Charles Joseph Miller .....
Born—13 Dec. 1942

Sheri Darley Miller .....
Born—15 June 1958

William Frederick Dunn Darley .....
Born—6 Nov. 1832
Died—19 June 1899

Jemima Brown Thirkell .....
Born—11 Nov. 1841
Died—9 July 1916

Sara Thirkell Darley .....
Born—24 July 1883

(James Park Baxter) .....
Died—12 May 1934
Born—9 Nov. 1882

Von Della Baxter .....
Born—19 Mar. 1909
Died—26 Dec. 1947

(Walter Charles Griffin) ....
Born—7 Apr. 1907

James Lowell Baxter .....
Born—30 July 1911

(Ethel Michelsen) .....
Born—3 Apr. 1915

Cleo Baxter .....
Born—16 Apr. 1917
Died—25 Aug. 1943

(Woodrow Wilson Long) .....
Born—9 Nov. 1917

Walter Lowell Griffin .....
Born—5 Apr. 1931

(Janet Luebke) .....
Born—3 Apr. 1936

- **Gary Duane Griffin** .....
  Born—27 Sept. 1953
- **Linda Sue Griffin** .....
  Born—5 May 1961

Ronald Lee Griffin .....
Born—2 Feb. 1941

(Sharon Allgood) .....
Born—14 Dec. 1940

- **Jeffery Scott Griffin** .....
  Born—24 Mar. 1960
- **Angela Joyce Griffin** .....
  Born—9 Jan. 1962

Lorie Jeanne Baxter .....
Born—18 Sept. 1937

(Ronald William Tipler) ....
Born—2 Apr. 1934

William Frederick Dunn Darley .....
Born—6 Nov. 1832
Died—19 June 1899

Jemima Brown Thirkell .....
Born—11 Nov. 1841
Died—9 July 1916

Elizabeth T. Darley .....
Born—17 Apr. 1885

(James Haslam Stewart) .....
Born—17 Sept. 1883
Died—9 Dec. 1942

James Kenneth Stewart .....
Born—25 Dec. 1912
(Elsie Doris Wolfe) .....

Edna Stewart .....
Born—18 Nov. 1918
(Wendell Morrell) .....

Blanche Stewart .....
Born—3 Feb.. 1925
(Walter Gamaliel Firestone)

James Wendell Morrell .....
Born—8 July 1948

Kenneth Scott Morrell .....
Born—16 Oct. 1956

Peggy Ann Firestone .....
Born—8 June 1946

Kathy Jo Firestone .....
Born—19 Dec. 1956

Mark David Firestone .....
Born—2 Jan. 1959

0133270